# Guernsey
## BREEDERS' JOURNAL

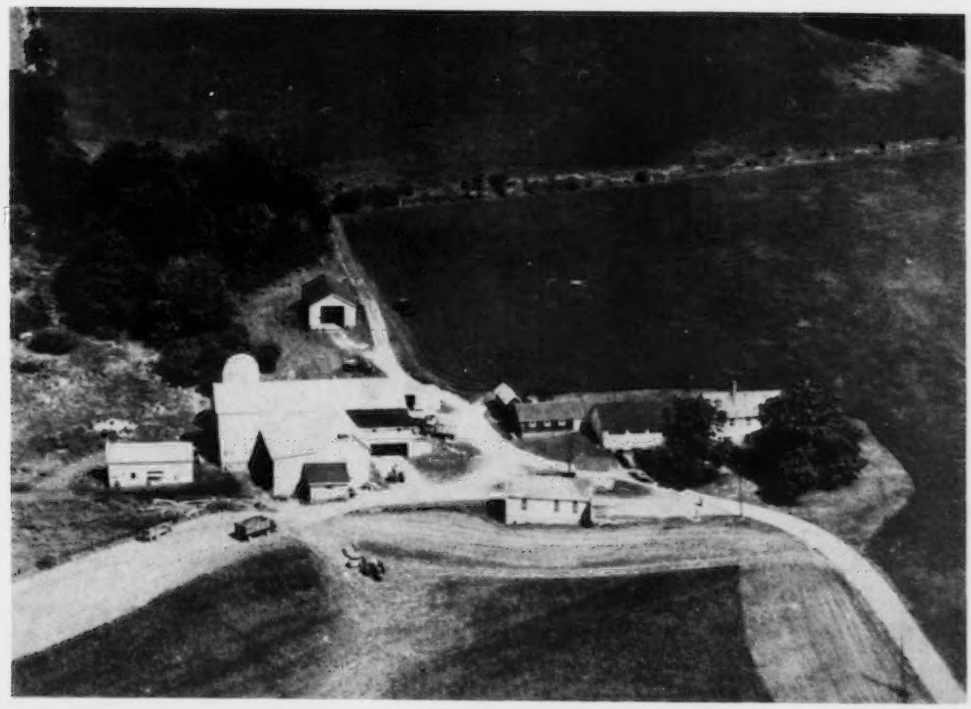

University Microfilms E
Library Services
Xerox Corporation
Ann Arbor, MI 48106

September
1974

DEDICATED TO BREED PROGRESS

GOLDEN GUERNSEY
MILK PRODUCERS

# PRICE – BLACK FARMS

Division Of Price's Producers, Inc.

Farms Address
Box 37
Arrey, New Mexico 87930
Tel. 505–267-3061

**3,300 GUERNSEYS**

G. Paul Black
President
J. Bradley Houston
General Manager
Robert B. Price, Jr.
Chairman Board

## A Few Of Our High Index Cows – 4 ARE GOLD STAR DAMS

| | | Rec. | Avg. Milk | Avg. Fat | INDEX MILK | FAT | RPT | CLASS. |
|---|---|---|---|---|---|---|---|---|
| GOLD STAR DAMS | Price Black Princes Artless | 7 | 15354 | 624 | +842 | 30 | 43 | VG |
| | Price Black Billys A. Dear | 3 | 16493 | 634 | +771 | 18 | 42 | VG |
| | Price Black Princes Kalma | 6 | 15133 | 572 | +789 | 22 | 43 | VG |
| | Price Black Nances May | 4 | 16108 | 626 | +813 | 20 | 44 | VG |
| | Price Black Bruces Evelin | 3 | 17243 | 709 | +909 | 33 | 32 | D |
| | Price Black Eldoras Glow | 1 | 16510 | 790 | +803 | 40 | 35 | D |
| | Price Black Billys Queena | 4 | 15453 | 612 | +662 | 17 | 43 | VG |
| | Price Black Nances Rena | 5 | 15162 | 595 | +699 | 15 | 44 | A |
| | Price Black Billys Diamond | 5 | 15122 | 674 | +688 | 26 | 44 | D |
| | Price Black Billys Reva | 4 | 15338 | 596 | +654 | 15 | 43 | D |
| | Price Black Bruces Kubilee | 4 | 14970 | 612 | +656 | 23 | 34 | VG |
| | Price Black Nance Agie | 4 | 15153 | 620 | +670 | 18 | 44 | D |
| | Price Black Billys A. Gusta | 3 | 15680 | 706 | +678 | 28 | 42 | VG |
| | Price Black Bruces A. Juda | 3 | 15393 | 644 | +661 | 24 | 32 | D |
| | Price Black Nances Cola | 2 | 15750 | 692 | +665 | 22 | 40 | D |
| | Price Black Masters Rosita | 3 | 15837 | 684 | +667 | 30 | 40 | D |

All USDA COW INDEXES ARE MAY, 1974 except Princes Kalma and that one is May, 1973. Artless A Dear and Kalma are GOLD STAR DAMS, May, 1973. PRICE-BLACK NANCES MAY is a New GOLD STAR DAM, MAY, 1974.

## OUR GUERNSEYS COMBINE PRODUCTION AND TYPE

**PRODUCTION**

For 6 Consecutive Years Our Herd Is Among The Top 10 Herds In The Country For Milk. (125 records or more) 5th Twice, 6th, 7th and 9th Twice.

**TYPE**

HERD CLASSIFIED FOR THE 6th TIME IN 1974
581 HEAD
4 EXCELLENT – 224 VERY GOOD – 262 DESIRABLE

## ADD PRICE-BLACK PRODUCTION TO YOUR HERD

# *Let These Programs Help You Breed Better Guernseys*

# KEEP YOUR HERD IN THE SPOTLIGHT

## DHIR TESTING

By Raymond Witmer, Chairman, Rules Committee and Eunice Overland

DAIRY HERD Improvement Registry, almost universally referred to in its abbreviated form—DHIR—is theproduction testing program which enables The American Guernsey Cattle Club to accumulate, maintain and make available official production credits on registered Guernsey cows.

The program in its entirety results in cooperation with the National Cooperative Dairy Herd Improvement Program; local and state DHI Associations; regional computing centers; the Federal Extension Service, and the Purebred Dairy Cattle Association. DHIR is now the single official testing program for all dairy breeds and has been the official program for the Guernsey breed since 1966.

### HISTORY LEADING TO DHIR

Practical value, cost and need for total information to measure genetic progress have always been major factors in shaping production testing programs through the decades. Therefore, it is not surprising that one primary system of official testing should evolve.

The dairy breed organizations, early in their existence, recognized the need to record and publicize production performance and developed several projects prior to 1900, such as the 24-hour and 7-day butter tests. The establishment of the Advanced Register in 1901 ushered in the era of the "A.R.Test" and the beginning of recording a full year's test on individual cows. This was prior to the organization of the first cow testing association in Michigan in 1905 and the development of a national cow testing program backed by the Federal Extension Service in 1908, which led to the development of the Dairy Herd Improvement Association (DHIA) program for production testing of all dairy cows as it exists today.

Advanced Register testing put much emphasis on daily milk weights, preliminary milking prior to the test period, obtaining fat tests on individual milkings and production requirements by classes. Nevertheless, A.R. testing permitted highly selective testing of individuals and lactations. In time, the limitations of selective testing were recognized and the Herd Improvement Registry plan, to test all registered cows in milk in the herd each consecutive lactation, was developed. Herd Improvement Registry (HIR) was adopted by the Guernsey breed in 1930.

In succeeding years much duplication of effort and cost resulted involving AR, HIR and DHIA. In the late 1950s, electronic processing of DHIA credits in a central processing laboratory serving one or more states developed. Subsequently, Dairy Herd Improvement Registry (DHIR), the current official testing program, was developed in 1959. This transition resulted in breed associations accepting those production credits, obtained by DHIA testing, which are electronically processed through the computer processing centers and forwarded to the breed associations on IBM cards. DHIR has replaced all other "official" testing programs by the breed registry organizations and was adopted as the single official test by the Guernsey breed in 1966.

### FILING DHIR CREDITS

Production credits for herds enrolled on DHIR test are purchased from eleven regional computer processing centers which process standard plan DHI records according to an established uniform code accepted by the Coordinating Group of the National Cooperative Dairy Herd Improvement Program. The Coordinating Group consists of representatives of all segments of the industry cooperating in the national testing plan.

Records are received by the American Guernsey Cattle Club once a month from each of the regional processing centers to be placed in the computer performance file around the 10th of each month and they are then available to be recalled for future use and publication.

Normally, two cards are received per cow per lactation which represents the data which is filed. The first set of credits is received when the 305th day of the lactation is reached or if terminated by a dry date less than 305 days in length. This becomes her official record for the lactation if between 180 days and 305 days in length, which is recalled from the files for future use — for example, for use in a pedigree.

The second set of credits represents the lifetime credit accumulation covering the total days in milk for each lactation, which include lactations that go beyond the official 305-day record in length, as well as records that are terminated by abortion or for cows upon which two or more tests have been missed during their lactation.

The exception to the 305-day official record above is the requested extension of a record to 365 days. Owners have the option of extending records beyond 305 days to 365 days if request is made, on forms provided for this purpose, by the 305th day of the lactation. Extended records are calculated manually which necessitates the owner submitting to the Club the DHIA monthly report received from the Processing Center for the month in which the cow's record first exceeds 365 days. The monthly report is requested within 60 days after the 365th day of the record and the fee is $2 per cow. It should be remembered that when a record is extended to 365

*(Please turn to page 345)*

# CHEDCO FARM

**— Established 1922 —**

**The Herd Built on Cow Families**

Four Members of the Hollyhock Family still going strong in the Herd at an average age of nine and one half years. Three have over 100,000 lbs. milk – Lifetime Production – and all have records over 15,000 lbs. milk.

The Hollyhock Family

**Chedco J. Flash's Holly–E 2 times, 88 2 times**
Born May 2, 1965
Total Production to date: 108,401 lbs. milk – 5,461 lbs. fat including: 18140 – 917 – 7-1DHIR – 305 – 2x. Milked 81.2 lbs. milk for tester in August.
**Her Sire: Fritzlyn Jeanette's Flash**
Gold Star Sire
**Her Dam: Chedco K. Hollyhock–E**
14076–819–5-7DHIR–305–2x

The Hollyhock Family

**Chedco Nugget's Crocus–VG 5 times**
Born April 20, 1963
Total Production to date: 119,078 lbs. milk – 7,184 lbs. fat including: 15320–900–9-8DHIR–305–2x.
**Her Sire: Franchester Cecilia's Nugget**
**Her Dam: Chedco K. Hollyhock–E**
14076–819–5-7DHIR–305–2x

The Hollyhock Family

**Chedco Nugget's Hollybell–VG 88**
**At 10¼ years**
Born October 20, 1963
Total Production to date: 114,591 lbs. milk – 5,710 lbs. fat including: 15650–747–9-6DHIR–305–2x.
**Her Sire: Franchester Cecilia's Nugget**
**Her Dam: Chedco Hollyhock–E**
13154–696–5-8HIR–305–2x

The Hollyhock Family

**Chedco Nance's Holly–VG 3 times**
**88.5 in 1971**
Born July 9, 1967
Total Production to date: 4 records 65,618 lbs. milk – 2,923 lbs. fat including: 16490 – 656 – 5-10DHIR – 305 – 2x. Milked 78.6 lbs. milk for tester in August.
**Her Sire: Norgert's Royal Nance**
Gold Star Sire
**Her Dam: Chedco J. Flash's Holly (above)**

**Available: A son of Chedco J. Flash's Holly, sired by Lyrene Myra's Wistar, Gold Star Sire, born July 2, 1974. He is reasonably priced.**

*– We like to hear from you –*

**C. E. COTTING, Owner**
28 State Street
Boston, Mass. 02109

Federal Accredited No. 100024
State Bang's Free No. 20
ANDREW C. WARNER, Herd Manager
Telephone: 838 - 2861
Area Code 617

**ROUTE 62**
**BERLIN, MASS. 01503**
ROLAND B. PLUMMER, Herdsman
Telephone: 838 - 2445

# Index of Advertisers


Agri-Graphic Services — Ill. .....352
Agriservices Foundation — Calif. ...351
Alno Farm — Ga. ..... Dir. 19
American Breeders Service — Wis.
.... 368, III Cover, Dir. 72, III Cover
Angstman Guernsey Farm
— Minn. .....360
Anovadale Acres — Md. ..... Dir. 22

Bayville Farms, Inc. — Va. ..... Dir. 71
Bentview Farm — Tenn. ..... Dir. 52
Big Creek Hill Farm, Inc. — S.C. Dir. 42
Bishop Dale — S.C. ..... Dir. 41
Bitter Sweet Farm — Tenn. .... Dir. 52
Blackwater Valley Farm — Va. . Dir. 62
Blenheim Springs Farm — Va. .. Dir. 69
Bottom View Farm — N.C. .... Dir. 36
Bowden, J. E. — Tenn. .....352
Bradshaw, A. H. — N.C. ..... Dir. 33
Braswell Brothers — N.C. ..... Dir. 31
Brockwell Farm — Wash. .....362
Bushy Park Farm — Va. .. Dir. IV Cover
Butler Hill Guernseys — S.C. ... Dir. 44

Carr Creek Farms — Tenn. ..... Dir. 57
Chedco Farm — Mass. .....222
Chestnut Ridge Farm — Md. ... Dir. 27
Clarkdale Farm — Va. ..... Dir. 64
Clearbranch Farm — Ga. ..... Dir. 17
Cloverland Farms Dairy, Inc.
— Md. ..... Dir. 1
Croasdaile Farm — N.C. ..... Dir. 38
Cross Arrows Farm — S.C. ..... Dir. 50
Crown Stone Farm — Md. ..... Dir. 20
Curtiss Breeding Service — Ill. .. Dir. 39

Daley Creek Farm — Minn. .....361
Dardenelle Farm — S.C. ..... Dir. 47
Deerpath Farms — Va. ..... Dir. 68
Dinsmore Farms — Fla. ..... Dir. 13

Eariam Farm — Md. ..... Dir. 24
Edick Farm — Md. ..... Dir. 21
Edisto Farms — S.C. ..... Dir. 49
Egglestetton Farm — Va. ..... Dir. 70
Elmwood Farm — Va. ..... Dir. 62

Flint Knoll Farm — N.C. ..... Dir. 40
Forest Lake Farm — Va. ..... Dir. 69

Garstlyn Farm — Md. ..... Dir. 24
Geneglow Farm — Ind. .....359
Gnan Farms — Minn. .....360
Goldprint Farm — N.C. ..... Dir. 37
Green Bottom Farms — Md. ... Dir. 29
Green Fields Farm — S.C. ..... Dir. 41
Greenhurst Guernseys — Md. ... Dir. 31
Green Valley Farm — Va. ..... Dir. 66
Guernsey Breeders' Journal
— N.H. .....354, 355
Guernsey Gifts — N.H. .....351, 352

Ham Farm — Va. ..... Dir. 63
Hamhurst Farm — Va. ..... Dir. 70
Hawker, Maynard — Md. ..... Dir. 29
Hazelwood Farm — S.C. ..... Dir. 47
Homeacres Farm — Va. ..... Dir. 62
Hopestead Farm — Md. ..... Dir. 27

Indiana Guernsey Breeders' Association
— Ind. .....358
Indian Creek Farm — S.C. ..... Dir. 43

Keystone Guernsey Farm — Pa. ....361
Kla-Nol Acres — Ohio .....361

Lance's Guernsey Farm
— Tenn. .....Dir. 58
Lay Laine Guernsey Farm
— Fla. ..... Dir. 14, 15
Lazee Akurz Farm — Md. ..... Dir. 27
Leafy Lane Farm Dispersal — Ind. ..358
Leslea Farm — S.C. ..... Dir. 40
Lyndale Farms — S. C. ..... Dir. 48

Maco Farm — Ga. ..... Dir. 19
Majavin Farm — N.C. ..... Dir. 35
Maple Hill Farm — Tenn. ..... Dir. 57
Maplerett Farm — Md. ..... Dir. 21

Marfred Farm — S.C. ..... Dir. 43
Martin Guernseys — S.C. ..... Dir. 52
Maxvale Guernsey Farm — Wash. ..363
McFadden, George W. — N.C. .. Dir. 40
Melldoro Farm — S.C. ..... Dir. 45
Merryman Company, The
— Md. ..... IV Cover, Dir. 28
Mingodale Farm — Md. ..... Dir. 24
Mitchell Brothers' Farm — S.C. . Dir. 45
Mt. Ararat Farms — Md. ..... Dir. 31
Myrtle Creek Farm — Ga. ..... Dir. 18
Myrtledale Farm — S.C. ..... Dir. 51

NAL Affiliated Breeders — Pa. . Dir. 60
Nolichuckey Farm — Tenn. .... Dir. 61

Overland Hill Farm — Tenn. ... Dir. 53
Owen Guernseys — Tenn. ..... Dir. 59
Ownby Auction & Realty Co., Inc.
— Va. ..... Dir. 63

Pinnacle View Farm — N.C. .... Dir. 33
Plainview Dairy Farm — Va. ... Dir. 70
Price-Black Farms
— N. Mex. ..... II Cover

Quail Roost Farms — N.C. ..... Dir. 32

Rae-Mar Guernsey Farm — Iowa ..356
Raemelton Farm Dairy — Ohio ....353
Red Level Farm — Va. ..... Dir. 65
Ridgeway Farm
— Tenn. ..... Dir. 54, 55, 56
Riverside Farm Dispersal
— Ky. .....IV Cover
Rockwood Farm — Va. ..... Dir. 63
Rocky Maple Farm — Md. ..... Dir. 29
Ronreba Farm — Md. ..... Dir. 22
Rose Valley Farm — Va. ..... Dir. 69
Rosewood Farm — Md. ..... Dir. 26

Sawaga Farm — S.C. ..... Dir. 41
Schmid's Guernsey Farm — Fla. . Dir. 16
Sedohr Farm — S.C. ..... Dir. 50
Select Sires, Inc. — Ohio ..Dir. II Cover
Semen Exchange Column .....352
Shenmont Farm — Va. ..... Dir. 67

Sire Power, Inc. — Pa. ..... Dir. 30
Six Oaks Farm — S.C. ..... Dir. 43
Smith's Dairy — Va. ..... Dir. 66
Spring Crest Farm — N. C. ..... Dir. 37
Springdale Farm — Md. ..... Dir. 21
Springview Farm — Va. ..... Dir. 62
Stone Lane Farm — Md. ..... Dir. 31
Summerfield Farms — Pa. .....352
Suneslope Guernsey Farm — Iowa ..357
Sunnyfield Farm — N. C. .....Dir 33
Sunnyside Farm — Va. ..... Dir. 64
Sunrise Farm — N.C. ..... Dir. 34

Thornwell Home and School—LushAcres
Farm — S.C. ..... Dir. 46
Three Brooks Farm — Md. ..... Dir. 22
Timjenell Farm — S.C. ..... Dir. 41
Toles Photography — N.Y. .....352

Unicorn Associates — Md. ..... Dir. 25

Valley Rogue Guernsey Farm
— Ore. .....363
Vary Best Farm — Ga. ..... Dir. 18

Welcome Lawn Farm — Md. ... Dir. 23
Woodruff Farm — Iowa .....356
Woods, Mort — Okla. .....352


### Commercial Adv. Index


Dairy Equipment Co. — Wis. .....A—3
Nasco — Wis. .....A—4
P & L Company — Wis. .....A—8
Starcraft — Ind. .....A—5
Tuco — Mich. .....A—6


## Chat . . .

JULIE RAE is the new arrival at the John Patton household, Albion, Michigan. She was born this past winter and her big sister, Janice thinks she's A-OK.

## SEND IN BOTH YOUR JUNIOR AND OPEN ALL-AMERICAN ENTRIES EARLY

**All-American entries and pictures MUST be received at the Home Office by December 2, 1974. Don't miss out because you have waited too long.** Mail your nominations for All-American consideration as EARLY as possible!

## OCTOBER'S Lucky Registration Number is

# 2660742

**A Guernsey will be registered with the above number sometime next month. The recorded owner of that animal will receive a coupon good for 3 FREE registrations anytime within one year from the recording date.**

**Keep your registrations current and try for the Lucky Number.**

Last month's winner was:

University of Minnesota

Grand Rapids, Minnesota

# GUERNSEY BREEDERS' JOURNAL

## IN THIS ISSUE

SEPTEMBER, 1974

Vol. 134 – No. 3

### FEATURES

221 DHIR Testing – By Raymond Witmer and Eunice Overland
226 The Enthusiasm and Courage of Youth – By Richard G. Price
230 7th Annual Junior Production Contest
235 Francis Appleton
236 Washington Invitational Bred Heifer Sale
236 298th Special Guernsey Sale – By John Blyholder
237 Hi-Hope Farm Dispersal – By Robert A. McLaughlin
237 Dun-Roamin Farm Complete Dispersal – By Robert A. McLaughlin
238 Michigan State Sale
240 Pacific Northwest Evergreen Guernsey Classic Show
241 25th Connecticut Guernsey Breeders' State Show
242 Bangor State Fair Guernsey Show
243 We Take our Farmers for Granted –By Dave Rood
244 Field Days, Meetings and Shows
344 National Class Leader

### DEPARTMENT INDEX

223 Index of Advertisers
229 Classification Schedule
344 Class Leaders: Tideland Heros Lisa and Longmedo Pennys Cheryl
345 New Reserved Prefixes
346 Young Sire Identification
364 Official DHIR Production Records

### THE COVER

HOFFMAN HOLM FARM, Califon, N. J., owned and operated as a partnership by Mr. and Mrs. Russell D. Hoffman and Mr. and Mrs. Terrence W. Hoffman. Hoffman Holm Farm will be the scene of the 1974 New Jersey Guernsey Breeders' picnic.

Subscription Price: United States, $5.00 per year and 3 years for $12.00.
Outside United States, $6.00 per year. Microfilm subscriptions available.
**CLOSING DATE FOR ADVERTISING COPY – 15th of the month preceding.**
(Each issue is mailed eight days before date of publication)
Published Monthly on the 23rd of each month by The American Guernsey Cattle Club, 70 Main Street, Peterborough, New Hampshire 03458.
Commercial advertising representative: Communication Sales, Inc., Suite G, 5520 W. Touhy Ave., Skokie, Illinois 60076 — Tel: 312—676-4060
Any address changes should be sent to Guernsey Breeders' Journal
70 Main St., Peterborough, N. H. 03458 — Tel. 603—924-3344

**The American Guernsey Cattle Club**

70 Main St., Peterborough, N. H. 03458
Tel. 603–924-3344

OFFICERS AND BOARD OF DIRECTORS
Donald T. Burton, R. 1, Box 26, Eagle, Wis. 53119, President '76. Tel. 414–495-2278. Dist. 6
Richard H. Merritt, Town Farm Rd., Farmington, Conn. 06032, 1st Vice-President '76. Tel. 203–677-1583. Dist. 1
C. Eugene Phillips, R. 2, Mount Vernon, Ohio 43050, 2nd Vice-President '78. Tel. 614–397-8267. Dist. 5
Max L. Dawdy, Executive Sec.-Treas.
Kenneth A. Brighton, Attorney. Tel. 603–924-3361
Rowland R. Beauvais, Quail Roost Farms, Rougemont, N. C. 27572, '77. Tel. 919–477-4607. Dist. 3
Herman J. Haga, R. 1, Fort Valley, Ga. 31030, '78. Tel. 912–825-5161
Dr. Harry A. Herman, 1281 Sunset Drive, Columbia, Mo. 65201, '77. Tel. 314–442-1076. Dir.-at-Large
Lee Housley, R. 1, Riceville, Tenn. 37370, '79. Tel. 615–462-2020. Dir.-at-Large
Norman P. McClelland, 2228 North Black Canyon Highway, Phoenix, Ariz. 85009, '75. Tel. 602–272-6721. Dir.-at-Large
J. Jene Mungle, Mungle's Guernsey Farms, Atoka, Okla. 74525, '77. Tel. 405–889-3478. Dist. 8
Bernard Pralle, Fauver Hill Farm, 9416 US 16, Onalaska, Wis. 54650, '78. Tel. 608–783-2856. Dir-at-Large
Joe Pritzl, Westlynn Farm, Fruitland, Idaho 83619, '79. Tel. 208–452-3375. Dist. 10
Carroll L. Ward, Jr., P.O. Box 146, Astatula, Fla. 32705, '76. Tel. 904–343-3328. Dir.-at-Large
Dr. M. L. Weldy, R. 5, Goshen, Ind. 46526, '75. Tel. 219–862-2810. Dist. 7
Russell J. Wirt, Maple Leaf Farm, Lewiston, Minn. 55952, '79. Tel. 507–523-3723. Dist. 9
Raymond F. Witmer, R.F.D. 1, Willow Street, Pa. 17584, '75. Tel. 717–786-3526. Dist. 2
(Year indicates Board term expiration)
ADMINISTRATION
Max L. Dawdy, Executive Sec.-Treas.
COMPTROLLER, Ervin F. Diamond
DATA PROCESSING
George N. Eastman, Director
GUERNSEY BREEDERS' JOURNAL
Richard G. Price, Managing Editor & Adv.
HERD REGISTER
Irving E. Nichols, Director & Office Mgr.
BREED IMPROVEMENT PROGRAMS
Eunice I. Overland, Director
Merton B. Sowerby, Official Classifier, Woodacres, Princeton, N.J. 08540. Tel. 609–466-0361
Allen D. Meyer, Classifier, R. 1, Fargo, N. Dak. 58102. Tel. 701–282-3913
PRINTING, Leonard E. Cashion, Director
PROMOTION
John R. Wheeler, Director
EXTENSION
John Blyholder, Jr., P.O. Box 458, Camp Hill, Pa. 17011. Territory: Del. and Pa. Tel. 717–737-0551
William C. Cochran, 12 Bryant Road, Gray Gables, Bourne, Mass. 02532. Territory: Conn., Maine, Mass., N.H., R.I., Vt. and New Jersey. Tel. 617–759-5627
Norman L. Hager, Route 3, Box 324–PH, Love Road, Monroe, La. 71201. Territory: Ala., Ark., La., Miss., Okla., West Tenn., and Tex. Tel. 318–343-2272
Robert E. Jones, R.R. 1, Box 64, Rossville, Ind. 46065. Territory: Ill., Ind. and Ky. Tel. 317–379-3802
Hans Leuthold, 2470 McCormick Loop Road, Tillamook, Ore. 97141. Terrritory: Idaho, Mont., Ore., Wash., Wyo. & Humboldt Co., Calif. Tel. 503–842-4310
Robert A. McLaughlin, 2814 Birchwood Dr., Winston-Salem, N.C. 27103. Territory: Fla., Ga. Middle Tenn., N.C., and S.C. Tel. 919–765-5084
Clifford R. Orr, 5300 Pressley Road, Santa Rosa, Calif. 95404. Territory: Ariz., Calif., Colo., N. Mex., Nev., S.W. Tex. and Utah. Tel. 707–542-1161
George R. Pankey, 4211 Stratford Road, Richmond, Va. 23225. Territory: D.C., Md., Va., W. Va. and Eastern Tenn. Tel. 804–272-6731

# Dame of Sark

SIBYL HATHAWAY, Dame of Sark, a tiny island a few miles east of the Isle of Guernsey, died July 14, at the age of 90. She inherited feudal domain over the island in 1927 on the death of her father, the Seigneur. Her grandson, an English aero-space engineer, will now rule as Seigneur.

Dame Sibyl ruled with a firm hand over the lives of the island's 600 inhabitants. She allowed no automobiles, divorce, or labor unions, nor did she permit taxes to be levied on income, cigarettes or liquor. Michael Beaumont, her grandson, said he would continue his grandmother's policies. "I want to change nothing," he said, "I hope to keep the island just as my grandmother kept it."

Dame Sibyl once said: "If I am a dictator, I'm certainly a benevolent one. I prefer to regard myself as head of one big happy family with the Queen, whom we still regard as the Duke of Normandy, as my overlord."

In fact, the government in London gives virtual autonomy to Sark, as well as its neighboring Channel Islands, Guernsey, Jersey and Alderney.

Sark does have its own legislative body, a Court of Chief Pleas, which apparently agreed with Dame Sibyl. However, the Dame was responsible only to Queen Elizabeth II and the Privy Council in London. Her title was bestowed by the Queen in 1965.

Dame Sibyl was the daughter of W. F. Collings, the Seigneur. When she was 17, she announced her marriage plans to Dudley Beaumont, and her father's reaction was to throw her out of the house in her nightgown. At dawn, her fiance found her shivering under a hedge.

They were married 17 years, and she bore him five children. Mr. Beaumont died in 1918, and their eldest son died in 1941. It is his son, Michael, who inherits the title and the job. Michael is 46.

Michael's job stems from the special powers conferred by Queen Elizabeth I in the 16th Century on Helier de Carteret to re-populate Sark and to establish a system of government. A few miles closer to France than Guernsey, its language and customs are still largely French.

In 1929, Dame Sibyl married an American, Robert Woodward Hathaway. He was a Yale graduate, a flyer for Britain in the first World War and, after his marriage, became a British subject. When Sark and the other Channel Islands were occupied by the Germans during World War II, Mr. Hathaway was taken to Germany and imprisoned more than two and a half years. He died in 1954.

But his wife stayed on Sark through the war, a tower of strength to the populace. Homes were requisitioned for troops and Nazi officials, but food remained on the island. When British troops liberated the islands five years later, they found almost no cases of malnutrition, which was common on the other Channel Islands.

"Shortly after the Germans landed here," Dame Sibyl explained, "I received the commander at my home. I told him firmly but politely that my people would not resist . . . but I pointed out that I had urged my people to stay on the island rather than evacuate to England, with the assurance that I would look after them."

She was apparently popular and claimed to know every Sark inhabitant by name. But she stood by her feudal guns. When the Queen, then Princess Elizabeth, visited the island in 1949, the automobile ban was not relaxed, and the Princess and her Duke of Edinburgh rode to the Dame's house in an open horse-drawn cart. Their coachman was a Sark farmer.

However, Dame Sibyl was one of the first to stretch the ban. Suffering from arthritis of the hip, she bought an electric wheelchair. Then she allowed some farmers to bring tractors, and was later appalled when she discovered that some of the tractors were being driven on the roads and even used as taxis for tourists. Tourism and farming are the island's chief industries.

In reply to criticism over the years that she kept the island backward, Dame Sibyl would say, "What was good enough for William the Conqueror is good enough for us."

Michael Beaumont has promised no great reforms. "The last thing I want to do," he said, "is to drag the island into the 20th Century."

---

## Joe S. Taylor
## Penn State Extension Dairy Specialist Dies

JOE S. TAYLOR, professor and head of Dairy Science Extension at The Pennsylvania State University, died July 19 in State College, Pennsylvania. He was 59. He had been a member of the Penn State Extension Service staff and was in charge of dairy Extension. work since July 1954.

A native of Gene Autry, Okla., Taylor was graduated from Texas A & M College with a bachelor of science degree in agriculture in 1937. Two years later, he received his master of science degree from Cornell University, where he completed most of the requirements for a degree of doctor of philosophy. At Cornell he majored in dairy husbandry.

From 1939 to 1942 he was field representative for the American Jersey Cattle Club, then accepted an appointment to the Cornell Staff as a 4-H agent in Cortland County. He transferred in 1944 to the dairy department at Cornell as dairy specialist in charge of Dairy Herd Improvement Association and Artificial Breeding programs in northern New York. He was an approved dairy cattle judge.

Taylor served as Penn State advisor to the Pennsylvania Dairyman's Association, the Pennsylvania Purebred Dairy Cattle Association, and the All-American Dairy Show. He had been president of the Pennsylvania Junior Dairy Show since it was started in 1955.

He was a member of the American Dairy Science Association and was chairman of its breeding committee for three years. He was also a member of the association's dairy cattle health committee for three years and served as a director and treasurer of the Association.

He also was a member of the Extension Professors Association, serving as president for one year; Epsilon Sigma Phi, national Extension honorary fraternity, and Gamma Sigma Delta, honorary agricultural fraternity.

Taylor was married to the former Margery Elise Coon of Homer, New York. They are the parents of three children.

---

## Mrs. Elmer Kimball

MRS. ELMER KIMBALL, R. 1, Seymore, Wis., died following a long illness, in a nursing home at Green Bay on June 26. She and her husband operated a farm near Seymour until 1958. Mrs. Kimball was well-known for her untiring work as a 4-H leader for many years in the area.

She is survived by her husband, three daughters and three sons. Her son Bob is president of the Fox Valley Guernsey Breeders' Association.

# *The Enthusiasim And Courage Of Youth*

## Is The Spark That Lights The Way

## To Greater Progress In The Future

WE NEED MORE young people in dairying. It is up to us to give the helping hand, encouragement, opportunity, desire and incentive to keep youth interested in dairying. Our first line of human resource is the farm youth. To meet the challenge of the times we must educate our farm youth, motivate them to leadership and encourage them to carry on the work so well done by the leaders of the past and present in the field of agriculture and the breeding of improved livestock.

The American Guernsey Cattle Club, members and Guernsey breeders recognize this challenge and they are doing something about it. Guernsey breeders are giving their children more opportunities to assume responsibility in their home farm operation. They are striving to make dairying more attractive to their children who indicate a desire and a love to carry on this type of work. **This must be done. The farm youth of today must be made to realize that there is still a place in agriculture for them.** Through the series of National Heifer Sales, a fund is being created to help promote more interest in Guernseys and dairying. The National Queen contest grows in popularity each year and our boys and girls are showing renewed interest in our affairs at the local, county, state and national levels. The Junior production contest is pointing up the importance of greater production in the breed. Interest in production at the youth level is growing and more boys and girls are showing interest in this phase of Junior work. The outstanding young farmer and the outstanding youth achievements are being recognized at the Annual Meetings of The American Guernsey Cattle Club.

Yes, the enthusiasm and courage of our farm youth will continue to spark the future of our industry. Give them a helping hand, guide them, let them know you are truly interested. The furtherance of the many contributions already made by Guernsey breeders to dairying and agriculture depends on what our youth does with their heritage.

*Richard H. Price*

**The American Guernsey Cattle Club**
Continued

Leslie Peckham, 825 Robert St., Fort Atkinson, Wis. 53538. Territory: Iowa, Kans., Minn., Mo., Neb., N. Dak., S. Dak. and Wis. Tel. 414–563-3032

H. Joseph Pendergast, 6 South Grand St., Cobleskill, N.Y. 12043. Territory: N.Y. Tel. 518–234-7461

Edward J. Wright, 10540 Gratiot Rd., Saginaw, Mich. 48603. Tel. 517–781-2967; or 155 East Wilson Bridge Road, Worthington, Ohio 43085. Tel. 614–885-6683 (for Ohio). Territory: Mich. and Ohio

**Golden Guernsey, Inc.**

70 Main St., Peterborough, N. H. 03458
Tel. 603–924-3344

OFFICERS

Donald T. Burton, R. 1, Box 26, Eagle, Wis. 53119, President '76. Tel. 414–495-2278

Max L. Dawdy, Executive Sec.-Treas.

Ervin F. Diamond, Comptroller

GOLDEN GUERNSEY COMMITTEE

Norman P. McClelland, Chairman, 2228 North Black Canyon Highway, Phoenix, Ariz. 85009, '75. Tel. 602–272-6721

Gavin W. McKerrow, Chm. Emeritus, Pewaukee, Wis. 53072. Tel. 414–562-7316

G. P. Black, Box 37, Arrey, N. Mex. 87930, '77. Tel. 505–267-3611

Edward W. Custer, Drawer AX, Mississippi State, Miss. 39762, '77. Tel. 601–325-2330

Herman J. Haga, R. 1, Fort Valley, Ga. 31030, '75. Tel. 912–825-5161

Richard H. Merritt, Town Farm Rd., Farmington, Conn. 06032, '76. Tel. 203–677-1583

Carroll L. Ward, Jr., P.O. Box 146, Astatula, Fla. 32705, '76. Tel. 904–343-3328

(Year indicates Committee term expiration)

ADMINISTRATION

Darrell Ehrlich, Director

REGIONAL MANAGERS

CALIFORNIA

Clifford R. Orr, 5300 Pressley Road, Santa Rosa, Calif. 95404. Tel. 707–542-1161

D.C., MD., VA., W. VA. & E. TENN.

George R. Pankey, 4211 Stratford Rd., Richmond, Va. 23225. Tel. 804–272-6731

ILLINOIS, INDIANA AND KENTUCKY

Robert E. Jones, Field Representative, R.R. 1, Box 64, Rossville, Ind. 46065. Tel. 317–379-3802

MICHIGAN AND OHIO

Edward J. Wright, 10540 Gratiot Rd., Saginaw, Mich. 48603. Tel. 517–781-2967; or 155 E. Wilson Bridge Rd., Worthington, Ohio 43085. Tel. 614–885-6683 (for Ohio)

NEW ENGLAND TERRITORY

William C. Cochran, 12 Bryant Road, Gray Gables, Bourne, Mass. 02532. Tel. 617–759-5627

PACIFIC NORTHWEST TERRITORY

Hans Leuthold, 2470 McCormick Loop Road, Tillamook, Ore. 97141. Tel. 503–842-4310

SOUTHEASTERN TERRITORY

R.A. McLaughlin, 2814 Birchwood Drive, Winston-Salem, N.C. 27103. Tel. 919–765-5084

SOUTHWEST TERRITORY

Norman L. Hager, R. 3, Box 324-PH, Love Road, Monroe, La. 71201. Tel. 318–343-2272.

TRI-STATES

Darrell Ehrlich, 330 W. Broadview Drive, Lincoln, Neb. 68505. Tel. 402–466-3788

STATE REPRESENTATIVES

NEW YORK – Tel. 518–234-7461

H. Joseph Pendergast, Business Manager, N.Y. State G.B. Co-Op., Inc., 6 South Grand St., Cobleskill, N.Y. 12043.

PENNSYLVANIA AND DELAWARE

John Blyholder, Jr., Business Manager, Lee Yost, Fieldman, Pa. G.B.A., P.O. Box 458, Camp Hill, Pa. 17011. Tel. 717–737-0551

WISCONSIN – Tel 608–254-2113

Leo Gasper, Field Sec., Wis. G.B.A., P.O. Box 538, Lake Delton, Wis. 53940

# Brucellosis – The Need To Vaccinate

EVERY OWNER of dairy cattle and beef cattle, every veterinarian, every educator and every livestock health official should re-evaluate his position on brucellosis. In 1973, a total of 12,435 infected herds were disclosed in the United States . . . an eight percent increase over 1972.

In January 1974, the Animal and Plant Health Inspection Service of the USDA released figures that showed herd infection at an alarmingly high rate in "Southern" and certain Midwestern states. On the other hand, the figures showed many leading dairy states, through the use of calfhood vaccination and the milk ring test, followed by herd tests where indicated, have practically eliminated brucellosis. Examples: Minnesota 0.67%, Wisonsin 0.1%, Michigan 0.2%, Pennsylvania 0.3%, Ohio 0.6%, New York 1.1% – even states with beef on the range like North Dakota reduced the percent of herd infections to 3.7% and Montana, 2.3 percent. But in the deep South we find the percent of herd infections to be: Texas 33.3%, Louisiana 32.5%, Mississippi 32.5%, Alabama 30.9%, Georgia 22.6%, Florida 25.0%, and Tennessee 21.6 percent.

### Challenge in the South

The following statement by Dr. C. N. Dobbins, Jr., Head, Extension Veterinary Department, University of Georgia, merits careful reading.

"There is presently more brucellosis in the cattle population in Georgia than in any recent year. While the majority is located in beef cattle, it creates a potential threat and hazard to the dairy industry. If it were not for the ring test conducted on milk, I daresay many of our dairies would also be in serious trouble.

"In fact, there is enough brucellosis in Georgia today that *we are making a change in our recommendation concerning calfhood vaccination.* If your dairy is bordered by a beef cattle operation or if beef cattle are located upstream from your location, I would suggest that you give serious thought and reinstitute a calfhood vaccination program in your herd.

"As of this date, only 73 counties out of 159 are free of brucellosis.

"State and Federal Regulatory Officials cannot eradicate brucellosis from Georgia without the full support of the livestock industry in the state. To be sure the on-again, off-again funding of the Brucellosis program might have contributed somewhat. The fact remains that the industry itself has not had the full determination to rid itself of this unnecessary threat and expense. We have not shown the determination to remove at least one percent of the problem that threatens to explode all over the state again.

"As regulatory programs go, the Brucellosis program has been somewhat of a stepchild. Instead of completing the eradication of this disease, personnel and funds have been shifted from brucellosis eradication on occasion to work in other areas of disease eradication.

"Necessary funds for an all-out eradication effort have not been available. On the other hand, some people that traffic and trade in beef cattle have used every loophole plus various methods of deceit for their own personal gain. Their actions threaten the entire cattle industry in Georgia.

"The time will soon come in which you and I and others interested in cattle production in Georgia must stand up and be counted, give our regulatory officials necessary support and insist that this threat be eliminated. The dairy industry has also shown it can be done. However, you stand to lose the ground you have gained if the threat isn't stopped in beef cattle. Sooner or later the brucellosis-free states will place restrictions on the movement of cattle from states that have not completed the job.

"Why not ask your milk producers association to make this a number one priority."

We would commend Dr. Dobbins for his statement. We do wonder why he qualifies his recommendation on calfhood vaccination. We are confident that every single dairy and beef herd in Georgia should use calfhood vaccination until the incidence of herd infection is reduced far below the present 22.6 percent. We believe the same is true in every other state with a herd infection rate of over three percent or at least five percent.

---

**Please Mention The**
**JOURNAL**
**When Writing Advertisers**

## Dr. Harry Herman is New A.I. Coordinator for PDCA

DR. HARRY A. HERMAN, Columbia, Mo., has accepted the position of A.I. Coordinator for The Purebred Dairy Cattle Association and will begin work on October 1, 1974.

The position of A.I. Coordinator was created as a result of the new requirements governing artificial insemination of purebred dairy cattle adopted by The Purebred Dairy Cattle Association and the National Association of Animal Breeders and which became effective July 1, 1974. The Coordinator's duties will be to annually visit all Semen Producing Businesses and Semen Freezing Businesses and to work with them in carrying out the new A.I. requirements. The work, in part, will be communications and education.

Dr. Herman is well qualified to serve both the A.I. and the purebred dairy cattle industry in this new position. During his tenure as executive secretary of NAAB from 1953 to 1972, the A.I. program expanded to its present level with over 50 percent of the dairy cows in the United States enrolled. He has served as president of The American Guernsey Cattle Club and as president of The Purebred Dairy Cattle Association. He is now a director of Performance Registry International; a member of the Board of Trustees of Agriservices Foundation and on the Board of Governors of the American Royal.

Having earned his B.S. in Agriculture, M.S. and Ph.D. degrees at the University of Missouri, Dr. Herman began a teaching and research career in dairy husbandry at the same university in 1929. He continued in this field of work for nearly 25 years. In June 1938, he helped organize the second artificial breeding association in the United States and assisted in developing training programs for technicians. He also organized and taught one of the first college-level courses on artificial insemination of dairy cattle in America.

In recognition of a lifetime of outstanding contributions to the dairy industry, Dr. Herman has been selected as the 1974 Guest of Honor by the Dairy Shrine Club.

Dr. Herman is presently in the state of Minas Gerais, Brazil, on an assignment with the Ministry of Agriculture in that country to lay out plans for a nationwide A.I. program (dairy and beef). He will be returning in late September to assume his responsibilities as A.I. Coordinator.

# CALENDAR OF COMING EVENTS

## Sales

### SEPTEMBER

**Sept. 18. South Central Ohio Sale,** Cogniac Farm, R.R. 3, London, Ohio 43140.

**Sept. 19. Third Annual Pennsylvania-Maryland Guernsey Sale,** at the Sales Pavilion, Lancaster, Pa. Sale managed by the Pennsylvania G.B.A., P.O. Box 458, Camp Hill, Pa. 17011 and The Merryman Company, Sparks, Md. 21152.

### OCTOBER

**Oct. 3. Eastern Ohio Guernsey Sale,** Canfield Fairgrounds, Canfield, Ohio.

**Oct. 5. Triumphant Farm Dispersal,** Belle Vernon, Pa., Joseph Kuma, owner.

**Oct. 12. Eighth New York Guernsey Breeders' Sale and Sunny View Farm Complete Milking Herd and Bred Heifer Dispersal,** Cortland Sales Pavilion, Cortland, New York. Sale managed by the New York State Guernsey Breeders' Co-op., Inc., H. Joseph Pendergast, Business Manager, 6 South Grand Street, Cobleskill, N.Y. 12043.

**Oct. 17. Myerwood Farm, Inc. Dispersal,** third section including 50 bred heifers, Harrison Myers, Woodstown, N. J., owner, at the Sales Pavilion, Lancaster, Pa. Sale managed by the Pennsylvania G.B.A., P.O. Box 458, Camp Hill, Pa. 17011, and The Merryman Company, Sparks, Md. 21152.

**Oct. 19. 32nd Annual Elkhart County Guernsey Sale,** at the fairgrounds, Goshen, Indiana. Sale managed by the Elkhart County Guernsey Breeders' Association.

**Oct. 21. Riverside Farm Milking Herd & Bred Heifer Dispersal,** at the farm, Franklin, Ky., Dr. L. F. Beasley, owner. Sale managed by The Merryman Company, Sparks, Md. 21152.

### JANUARY

**Jan. 16, 1975. Second Half of the Rosewood Farm Dispersal,** G. Luther Huston, owner, at the Sales Pavilion, Lancaster, Pa. Sale managed by the Pennsylvania G.B.A., P.O. Box 458, Camp Hill, Pa. 17011 and The Merryman Company, Sparks, Md. 21152.

## Meetings

### NOVEMBER

**Nov. 2. Western New York G.B.A. Annual Meeting**

**Nov. 8. Capital District, N.Y., G.B.A. Annual Meeting**

## Field Days and Picnics

### SEPTEMBER

**Sept. 21. New Jersey Guernsey Picnic,** Hoffman Holm Farm, Mr. & Mrs. Terrence W. Hoffman and Mr. & Mrs. Russell D. Hoffman, Califon, New Jersey.

### OCTOBER

**Oct. 4-5. Open House,** new Curtiss Breeding Service Production Center, Elburn, Illinois.

## Fairs and Shows

### SEPTEMBER

**Sept. 11-22. New Mexico State Fair,** Albuquerque, N. Mex. Guernseys will be judged Sept. 18 (open) and Sept. 20 (jr.) by James M. Lewis.

**Sept. 13-29. Los Angeles County Fair,** Pomona, Calif. Guernseys will be judged Sept. 13-14 (jr.) by George Nunes and Sept. 24 (open) by Dr. Hilton Boynton.

**Sept. 13-21. Tennessee State Fair,** Nashville, Tenn. Guernseys will be judged Sept. 16 (jr.), and Sept. 18 (open) by Lawrence O. Colebank.

**Sept. 13-22. Eastern States Exposition,** West Springfield, Mass. Guernseys will be judged Sept. 16 (open) by Gordon Cairns and Sept. 20-21 (jr.) by John L. Morris.

**Sept. 13-22. Western Washington Fair (National Guernsey Show),** Puyallup, Wash. Guernseys will be judged Sept. 16-17 (jr. & open) by John L. Morris.

**Sept. 14-22. Kansas State Fair,** Hutchinson, Kans. Guernseys will be judged Sept. 21 (jr. & open) by John W. McKitrick.

**Sept. 15-22. Muskogee State Fair,** Muskogee, Okla. Guernseys will be judged Sept. 16 (jr.)

**Sept. 16-21. Chattanooga-Hamilton County Interstate Fair,** Chattanooga, Tenn. Guernseys will be judged Sept. 18 (jr.).

**Sept. 16-21. North Alabama State Fair,** Muscle Shoals, Ala. Guernseys will be judged Sept. 19 (open).

**Sept. 17-21. The Great Frederick Fair,** Frederick, Md. Guernseys will be judged Sept. 18 (open) and Sept. 19 (jr.) by Lester Dudrow.

**Sept. 20-28. Ak-Sar-Ben Livestock Show and Rodeo,** Omaha, Nebr. Guernseys will be judged Sept. 20-21 (jr.) by Dr. John A. Sims.

**Sept. 20-28. Arkansas-Oklahoma Livestock Exposition & District Free Fair,** Fort Smith, Ark. Guernseys will be judged Sept. 23 (jr.) and Sept. 25 (open) by Prof. O. T. Stallcup.

**Sept. 20-28. Kern County Fair,** Bakersfield, Calif. Guernseys will be judged Sept. 25 (jr. & open) by Jack Nicewonger.

**Sept. 20-28. Mid-South Fair,** Memphis, Tenn. Guernseys will be judged Sept. 23 (jr.) by Dr. C. L. Norton and Sept. 26 (open) by Ballard K. Bennett.

**Sept. 20-29. State Fair of Oklahoma,** Oklahoma City, Okla. Guernseys will be judged Sept. 22 (jr.) by Thomas L. Lyon and Sept. 26 (open) by W. Terry Howard.

**Sept. 21-23. Atlantic Rural Exposition (State Fair of Virginia),** Richmond, Va. Guernseys will be judged Sept. 21 (jr.) by Jack King and Sept. 23 (open) by Lewis Porter.

**Sept. 21-29. National Dairy Cattle Congress,** Waterloo, Iowa. Guernseys will be judged Sept. 21 (jr.) by Frank Sivesind and Sept. 23 (open) by John W. McKitrick.

**Sept. 23-27. Pennsylvania All-American Dairy Show,** Harrisburg, Pa. Guernseys will be judged Sept. 23 (jr.) by John L. Morris and Sept. 25 (open) by Lee Housley.

**Sept. 25-29. Central Washington Fair,** Yakima, Wash. Guernseys will be judged Sept. 26 (open) by Ben Friedrichs.

**Sept. 26-Oct. 5. Southeastern Fair,** Atlanta, Ga. Guernseys will be judged Sept. 26 (jr. & open) by James M. Lewis.

**Sept. 27-Oct. 6. Arkansas State Fair & Livestock Show,** Little Rock, Ark. Guernseys will be judged Oct. 3 (jr.) and Oct. 4 (open).

**Sept. 27-Oct. 6. Tulsa State Fair,** Tulsa Okla. Guernseys will be judged (jr.) by John Nicolai and Sept. 30 (open) by Harold Kaeser.

**Sept. 28-Oct. 6. Topsfield Fair,** Topsfield, Mass. Guernseys will be judged Sept. 28 (jr.) by Prof. L. V. Tirrell and Oct. 4 (open) by Andrew C. Warner.

### OCTOBER

**Oct. 1-6. Heart O' Texas Fair,** Waco, Texas. Guernseys will be judged Oct. 4 (jr.).

**Oct. 1-13. Fresno District Fair,** Fresno, Calif. Guernseys will be judged Oct. 11 (open) by William Rasmussen.

**Oct. 2-6. World Dairy Expo,** Madison, Wis. Guernseys will be judged Oct. 3 (open) by Marvin Fansher.

**Oct. 5-10. North American Dairy Show (National Guernsey Show),** Columbus, Ohio. Guernseys will be judged Oct. 8-9 (jr. & open) by Joe Pritzl.

**Oct. 5-13. Pan-American Livestock Exposition (State Fair of Texas),** Dallas, Texas. Guernseys will be judged Oct. 12 (open) and Oct. 13 (jr.) by John L. Morris.

**Oct. 7-9. Alabama State Fair,** Birmingham, Ala. Guernseys will be judged Oct. 8 (jr. & open) by Dr. W. H. Waters.

**Oct. 7-12. Chattahoochee Valley Fair,** Columbus, Ga. Guernseys will be judged Oct. 8 (jr. & open).

**Oct. 7-12. Dixie Classic Fair,** Winston-Salem, N. C. Guernseys will be judged Oct. 10 (open) by Dr. W. Ray Murley.

**Oct. 16-26. Greater Jacksonville Agricultural & Industrial Fair,** Jacksonville, Fla. Guernseys will be judged Oct. 18 (jr.) by Dr. Barney Harris.

**Oct. 18-26. South Carolina State Fair,** Columbia, S. C. Guernseys will be judged Oct. 18 (jr.) and Oct. 19 (open) by Dr. Hilton Boynton.

**Oct. 18-27. Louisiana State Fair,** Shreveport, La. Guernseys will be judged Oct. 21 (jr.) and Oct. 22 (open) by T. Ray Spann.

**Oct. 21-26. Georgia State Fair,** Macon, Ga. Guernseys will be judged Oct. 24 (jr. & open).

**Oct. 25-Nov. 11. Arizona State Fair,** Phoenix, Ariz. Guernseys will be judged Nov. 2 (jr.) by William Rasmussen and Nov. 7 (open) by Harmon B. Toone.

**Oct. 31-Nov. 9. Edmonton Exhibition,** Edmonton, Alberta, Canada. Guernseys will be judged Nov. 1 (open) and Nov. 2 (jr.).

### NOVEMBER

**Nov. 8-16. Pacific International Livestock Exposition,** North Portland, Oregon. Guernseys will be judged Nov. 12 (open) by Ray Orisio.

**Nov. 15-23. Royal Agricultural Winter Fair, Toronto, Ontario, Canada. Guernseys will be judged Nov. 20 (open) by John McCaig.**

### JANUARY

**Jan. 6-10, 1975. Pennsylvania Farm Show, Harrisburg, Pa. Guernseys will be judged Jan. 6 (jr. & open) by Andrew C. Warner.**

**Jan. 24-Feb. 2. Southwestern Exposition & Fat Stock Show, Fort Worth, Texas. Guernseys will be judged Jan. 31 (jr. & open).**

### FEBRUARY

**Feb. 4-15. Florida State Fair, Tampa, Fla. Guernseys will be judged Feb. 11 (jr.) and Feb. 13 (open) by Charles J. Jarrett.**

**Feb. 7-16. San Antonio Livestock Exposition, San Antonio, Texas. Guernseys will be judged Feb. 14 (jr.) and Feb. 15 (open).**

### MARCH

**Mar. 21-25. Great Western Livestock & Dairy Show, Commerce, Calif.**

**DRINK MORE MILK**

## Watch for Pinkeye in Cattle on Pasture

PINKEYE is one of the most dangerous diseases in cattle on pasture, according to John Herrick, Extension veterinarian at Iowa State University, Ames. Animals may become either temporarily or permanently blind, with severe weight losses often occurring as cattle cannot see to eat.

Pinkeye usually occurs during the summer and fall when dust, weed pollen and other irritants which may aggravate the condition are most common. Flies are also thought to help spread the disease.

Herrick said one of the first symptoms of pinkeye is swelling and redness of the eye, with a large flow of tears. The cornea of the eye becomes cloudy and untreated animals begin to lose their sight. Animals are usually afflicted for two weeks to a month, and then recover, except for partial or total loss of sight. However, infected animals may carry the disease and spread it to cattle the next season, warned Herrick.

Suspected pinkeye cases should be diagnosed by a veterinarian. Herrick said red nose, IBR and face fly irritations may be confused with pinkeye by an untrained observer. Animals diagnosed as having pinkeye should be kept in dark stalls and as free from flies and dust as possible. If this is not possible, Herrick said an adhesive should be placed around the eye. The eye should then be smeared with an antibiotic and a patch placed over the eye. Normally, when the patch falls off, the animal is over the disease.

"Sulfa or antibiotic powders are preferred to ointments or solutions for use in the eye," said Herrick. A veterinarian may use a steroid and antibiotic and then suture the eyelids together for a more speedy recovery.

Herds not infected should be sprayed for flies to keep these disease-carriers away. Newly-purchased animals should be isolated from the herd for three to four weeks and observed for possible pinkeye symptoms to keep the disease from infecting the entire herd.

## CLASSIFICATION SCHEDULES FOR 1974, 1975 and 1976

In order to prepare pre-printed worksheets, applications listing animals to be classified must be submitted to The American Guernsey Cattle Club 30 days before an area schedule begins to guarantee a place in the schedule. Applications may be obtained from your field representative or by writing The American Guernsey Cattle Club.

| Area | 1974 | 1975 | 1976 |
|---|---|---|---|
| Eastern Pennsylvania, Delaware, New Jersey | | Fall | None |
| Arizona, California, New Mexico | | Fall | None |
| Indiana, Kentucky | | Fall | None |
| Kansas, Nebraska, Missouri | | Fall | None |
| Eastern Oregon, Eastern Washington, Idaho, Montana, Wyoming | | Fall | None |
| Western Pennsylvania | | None | Spring |
| Colorado, Utah, Nevada | | None | Spring |
| Eastern New York | | None | Spring |
| New England: Connecticut, Maine, Massachusetts, New Hampshire, Vermont, Rhode Island | | None | Spring |
| Western Washington, Western Oregon, Humboldt County, California | | None | Spring |
| Wisconsin | Oct. 16-Nov. 4 | None | Spring |
| *FLORIDA, GEORGIA, NORTH CAROLINA, SOUTH CAROLINA, MIDDLE TENNESSEE | Nov. 11-22 | None | Spring |
| Ohio | Dec. 2-20 | None | Spring |
| Maryland, Virginia, West Virginia, Eastern Tennessee | None | Spring | Fall |
| Western, Northern & Central New York | None | Spring | Fall |
| Illinois | None | Spring | Fall |
| Michigan | None | Spring | Fall |
| Iowa, Minnesota, South Dakota, North Dakota | None | Spring | Fall |
| Alabama, Arkansas, Oklahoma, Mississippi, Louisiana, Texas, West Tennessee | None | Spring | Fall |

***Applications for this schedule must be received in The American Guernsey Cattle Club, Peterborough, N. H. not later than October 11, 1974.**

# 7th Annual National Junior Production Contest Meets With Wider Acceptance And Increased Interest And Competition

## PRODUCTION ON JUNIOR-OWNED ANIMALS CONTINUES TO REACH NEW HIGHS

*Winners in – highest average milk production for group of 6 cows*

1. Kevin Bridges, Shelby, N. C., won top honors on 6 cows that had an average of 16,541 lbs. milk, 810 lbs. fat, 305–2x–ME. Included in the six owned by Kevin was Sunrise Valor Debby Tid, 19,550 lbs. milk, 975 lbs. fat, 6-6DHIR – 305 – 2x, actual. "Tid" has won many honors for Kevin. She has been classified Excellent three times, won senior and grand champion at the National Junior Show in 1970, 1971 and been a senior and grand champion at many other leading shows; Reserve All-American in 1970. For the production on each of the winning 6 cows owned by Kevin, see page 30, July 1974 Journal.

*Kevin Bridges, Shelby, N. C., pictured when he received the matched set of luggage as the 1972 National Junior Production Contest winner. The luggage was presented by R. A. McLaughlin on behalf of The American Guernsey Cattle Club.*

2. In second place with 6 cows was Peter Giacomini, Ferndale, Calif., winner of the Outstanding Youth Award and recipient of the citation at the 1974 Annual Meeting of The American Guernsey Cattle Club. See pages 30 and 31 of the July 1974 Guernsey Breeders' Journal for production of Pete's cows and the story of his many accomplishments and outstanding achievements. The six cows owned by Pete averaged 15,255 lbs. milk, 648 lbs. fat, ME–305–2x. Pete, his parents Don and Elsie, and his brothers Henry and Dan have won Gold Star Breeder recognition seven times and were premier breeder and premier exhibitor, National Guernsey Show and California State Fair, 1973.

*Director Dick Merritt with Peter D. Giacomini, Ferndale, Calif., winner of the Outstanding Guernsey Youth Award. Mr. Merritt presented the award at the 97th Annual Meeting of The American Guernsey Cattle Club in Des Moines, Iowa.*

3. In third place was Mike Morris, Vermontville, Michigan. The six cows owned by Mike had an average of 13,673 lbs. milk, 652 lbs. fat, ME–305–2x and their records are listed on page 30 of the July 1974 Journal.

Mike Morris, Ivy Lane Farm, on May 14, 1974 wrote: "My cattle have always done well for me and whether they place second or third I'm still proud of him. I want to thank The American Guernsey Cattle Club for sponsoring this contest to help encourage the Juniors to do better.

"It's hard to write about oneself but here is some material on my background.

"I am presently 17 years old and a senior at Maple Valley High School. My 4-H career started nine years ago when I purchased my first heifer from the late Lyle Hunsberger. I have shown cattle at our county fair, parish and state shows. I have won many trophies for their type, production (two on the state level), and together as a team, won nine showmanship contests, three of which were on the state level. These years have been filled with many happy experiences. I have been delegate to trips and conventions. I have won both the 4-H and FFA Dairy Medals. One of my happiest experiences was showing at Columbus in 1969. I've been in FFA for four years and have held many offices including president this year. At this year's convention I received the State FFA Degree Silver Award. I am a member of the Chess Team (number one man) and a member of the National Honor Society.

"I presently own 23 registered Guernseys. Upon graduation, I plan to go into partnership with my Dad. We own 212 acres and milk 45 Guernseys. I rent another 80 acres."

*Mike Morris, Vermontville, Michigan.*

4. In fourth place with 6 cows was Martha Morrison, Silver Mt. Farm, Millerton, New York. Martha has been a member of the local Dairy Club for seven years and Guernsey cows have been her projects. She has shown at the Dutchess County, New York State Fair and the Connecticut Guernsey Shows. In 1971 she and her cow, Silver Mt. Billys Marilyn, 11,542 lbs. milk, 520 lbs. fat, went to the National Junior Show, Columbus, Ohio. Martha enjoys showing and working with cattle and she plans to continue to raise and breed Guernseys.

When we find examples of young men and women owning and developing Guernseys like these that they entered in the 1973 Junior Production

Contest we are assured that the future is in good hands.

*Martha Morrison, Millerton, N. Y., at the halter of Silver Mt. Billys Marilyn.*

## *YOUTH WINNERS – HIGHEST MILK PRODUCTION FOR 3 COWS*

1. Karen Muehling, Cissna Park, Ill., 3 cows average 17,065 lbs. milk, 711 lbs. fat – ME – 305 – 2x, see production on each cow, listed on page 30, July 1974 Guernsey Breeders' Journal.

Karen writes: "I really can't remember when I haven't been involved with Guernseys. Since I was big enough to walk I've always spent many hours in the barn with Dad and our Guernseys.

"I was in 4-H for nine years with dairy as one of my major projects. I have shown at various county fairs and at the Illinois State Fair six years. In 1969 and 1970 I had grand champion cow at the Illinois Junior Show with Muehling Meadows T.D. Filia, the dam of two of the cows and granddam of the third making me recipient of this national award. I have exhibited at the National Junior Guernsey Show three years.

"In 1971 I attended the National 4-H Dairy Conference in Madison, Wisconsin. I attended the National 4-H Club Congress in 1973 and was the dairy winner from Illinois.

"I have learned much from my experience in Guernsey activities. In the East Central Guernsey Breeders' Association I have been reporter, treasurer, vice-president and president. In the State Junior Association I have been reporter, secretary-treasurer and president. This year I am the District 5 Guernsey Queen and also the Illinois State Guernsey Queen.

"I am presently attending the University of Illinois, where I am a junior majoring in human resources and family development. I plan to go into Extension work."

*Karen Muehling, Cissna Park, Ill., as she received her National Junior Production Award from Director Dick Merritt, at the 97th Annual Meeting of The American Guernsey Cattle Club, Des Moines, Iowa.*

2. In second place was Talmadge Peace, Shelby, North Carolina. The three cows owned by Talmadge averaged 16,334 lbs. milk, 767 lbs. fat, ME–305–2x. See page 30, July 1974 Journal for production on all three cows. Talmadge and Marshall Peace, Kevin Bridges and the families work together to promote Guernseys. It is quite an achievement for these two families to have first in the group of 6 cows and second in the group of 3 cows.

3. John Lurvey, Baraboo, Wis., is the owner of 3 cows that averaged 14,695 lbs. milk, 694 lbs. fat, ME–305–2x. John owns 14 head of registered Guernseys. Valleyland Sandy (E), his last year's National Junior Production winner was one of the 4-H animals in his dairy project. She was grand champion, Wisconsin Junior Show, 1972 and twice reserve grand champion, World Dairy Expo. She is the foundation animal for his herd of 14.

John graduated from Baraboo High School in 1973 and was a member of the FFA Chapter for four years. He won the State FFA Contest in 1972. He carried dairy projects for all nine years while in 4-H Club work. John was on the Waukesha and Sauk County 4-H Judging Teams eight years, top scorer in the 1973 district judging and on the winning senior team, placing second in the Wisconsin State Fair contest and representing Wisconsin at the World Dairy Expo contest where they finished fourth. He won the Wilbur Becker Trophy in 1972 as top exhibitor at the Wisconsin Junior Show and represented the Wisconsin Guernsey youth for the district award in 1972. He has won the Dr. Bible Trophy for best all-breed showman in Sauk County for 1972 and 1973. John is a member of the National Junior Guernsey Breeders' Association, Wisconsin G.B.A., Wisconsin Junior G.B.A. and vice-president in 1973. He hopes to remain in dairying and continue to raise, develop, promote and show registered Guernseys.

*John Lurvey, Baraboo, Wisconsin.*

4. Dennis S. Guyer, Derry, Pa., had 3 cows with an average production of 13,142 lbs. milk, 572 lbs. fat, ME–305–2x. For the past three years the Hi-Field herd owned by the Guyer family has been high herd in Pennsylvania. This is a family operation and Dennis does his part to help promote the Hi-Field herd and the Guernsey breed.

Dennis, age 19, is the son of Mr. and Mrs. Herbert R. Guyer, Hi-Field Guernsey Farms, Derry, Pennsylvania. He owns three cows and six heifers, all registered Guernseys. Dennis is a member of the Derry FFA and the Pennsylvania Junior Guernsey Breeders' Association. He is a junior at Pennsylvania State University and is majoring in Agricultural Education. He plans to teach vocational agriculture at the high school level.

*Pasture scene at Hi-Field Guernsey Farms, Herbert R. Guyer and family, Derry, Pa., where Dennis Guyer does his part to help with the operation.*

## *WINNERS IN THE SINGLE COW DIVISION – 7TH YOUTH PRODUCTION CONTEST*

1. First place went to Gale Housley, Riceville, Tenn., on Fox Run A F C Faye (E–95.5), 3 national records, champion milk and fat producer of the breed and on retest, again making about 27,000 to 28,000 lbs. milk.

"Faye" won additional honors for Gale at the 1974 Annual Meeting of The American Guernsey Cattle Club as the winner of both the Tarbell Trophy and the New England G.B.A. Milk Trophy. See pages 444 and 445, April 1974 Guernsey Breeders' Journal for complete story on these presentations.

*Cathy Combs, 1972 American Dairy Princess, with Fox Run A F C Faye and Gale Housley, Riceville, Tenn., at the halter.*

2. Laura Jo Richards, age 15, Sullivan, Ohio, is the owner of Villa Way Nances Pretty, 19,680 – 873 – 5-5DHIR – 305 – 2x; 20,084 – 882 – 305 – 2x – ME.

Lori lives on a 600-acre farm at Sullivan, Ohio, where they milk 100 Guernseys and have about 100 heifers and calves. She is a freshman at Black River High School and has been in 4-H for six years. Lori has shown at the county, district, State Fair and the North American Dairy Show. She owns six Guernseys and her favorite is "Pretty," grand champion at the Ohio State Fair Junior Show as a two-year-old. "Pretty" also, as a two-year-old, won the Junior Production Award at Ohio with 12,540 lbs. milk, 617 lbs. fat.

Lori is a Junior member of The American Guernsey Cattle Club and a member of the Ohio G.B.A. where she is a director from her district.

*Laura Jo Richards, Sullivan, Ohio, at the halter of her favorite cow, Villa Way Nances Pretty.*

3. Donna Jean Wagner, Cissna Park, Ill., was third with Corporal Lanita Rose, 16,205 lbs. milk, 579 lbs. fat, 2-6DHIR – 305 – 2x; 19,129 – 660 – 305 – 2x – ME.

"Our family is moving to Marissa, Ill., where we are building a new setup," Donna writes, "I own six animals and showed several of them last year, but 'Rose' was the best. She was grand champion at the Dairymen's Holiday, Champaign, Iroquois and Kankakee County Fairs. She was fourth at our State Fair and 12th at the National."

"Rose" was an official class leader for milk. At the Dairymen's Holiday, Donna Jean won the girls' and boy's showmanship award for ages 9–14 with Corporal Lanita Rose. She received plaques for Rose's milk production and one of the plaques pictured with Donna Jean was the County Outstanding Guernsey Award.

*Donna Jean Wagner, Cissna Park, Ill., pictured with some of her 4-H trophies and plaques.*

The achievements of these boys and girls is a thrill to report. It makes us proud to be associated with young men and women that will be helping us set the pattern and guide the destiny of the Guernsey breed of the future. We say, well done – thanks and keep up the good work.

---

**Chat . . .**

KERMIT GRAF, son of Mr. and Mrs. Wilmer Graf, Kiel, Wis., has accepted the position of 4-H and youth agent in Walworth County. Kermit received his B.A. degree from the University of Wisconsin-Milwaukee in communications. He has been a 4-H member and leader in Manitowoc County where he showed the family Guernseys in the 4-H and open shows. Kermit is looking forward to the 1975 State Convention which will be held in Walworth County.

# Scientists Report A Hormone Cure For Cystic Ovaries

MISSOURI scientists are zeroing in on a new, relatively inexpensive treatment for cystic ovaries in cows that will have no "carryover effect" on the animals.

The likely treatment will be an intramuscular injection of gonadotropin releasing hormone GnRH.

The Missouri research, a cooperative effort between the Theriogenology Section of the University of Missouri-Columbia's College of Veterinary Medicine and the Department of Dairy Husbandry, was conducted by dairy scientists H. Allen Garverick and T. C. Cantley and theriogenologists C. J. Bierschwal, C. E. Martin, R. S. Youngquist, and M. D. Brown.

Speaking for the group, Garverick recently told the American Society for Animal Science that the use of GnRH was still in the trial stage, but experiments with 114 cystic cows showed the hormone to be very effective.

"Eighty percent of the cows given optimum doses of the hormone responded with one treatment," he reported. "Most of these cows came into heat 18 to 24 days later.

"Of the cows responding to treatment, nearly 80 percent became pregnant, averaging 1.7 services per conception."

The researchers studied 24 of the cows more closely to determine hormonal effects on the animal. They knew that GnRH from the hypothalamic area of the brain causes release of luteinizing hormone (LH) from the pituitary. It's LH that causes ovulation.

"We found that GnRH treatment did cause release of LH in cystic cows, so the pituitary was able to respond," noted Garverick. "We also measured LH after the treated cows started cycling and found levels of this hormone the same as they were in normal, untreated cows. That suggests that there is no carryover effect from GnRH treatments."

Garverick explained that the current treatment for cystic ovaries is an LH-like product. "A repeated problem with LH-like products is that the cow may eventually build up antibodies against it, making the treatment ineffective," said Garverick. "With GnRH treatment, we're working with a very small molecule which means it does not produce an antibody response, and repeated doses of the hormone continue to be effective. Also, the effective dose appears to be less than three one hundred-thousandths of an ounce."

# CORN, SOYBEANS AND DAIRYING

*By Dana Stewart*, President
Stewart Hybrids, Princeville, Illinois

FEED IS THE variable cost of a dairy operation. The capital investments once done must be lived with and labor is a steadily rising cost.

Feed cost is roughage, corn and soybeans. Roughage is a local factor. The bulk and mass of it precluded transporting roughage any great distance. Corn is the energy ingredient by which all other sources of energy must be measured—whether oats, barley, milo, beet pulp, etc. Similarly soybeans are the protein supplement source by which all alternative protein sources must be measured.

It seems to me that all dairymen should become close observers and keenly aware of production and usage of corn and soybeans in America and the world. A dairyman should study spring planting intention reports and the crop reports of the year; be aware of world demand, and then make *his own* decisions about grain price trends.

Let's look at 1974. All winter and spring the planting intentions pointed to more cotton, more corn, less soybeans. Then the rains came to the corn belt. Still most of the corn went in and the production will probably still be up. Depressed beef and pork markets may cut consumption—and all the world is spending more for oil, less for food. This could mean somewhat lower feed grain prices by fall.

Dairymen should study soybeans closely from two viewpoints: First as the basis of protein feed supplement and second as our great competitor. Present 1974 outlook is for reduced acreage and production that would point to higher prices by 1975. Soybean meal, the week of June 15, fell to $100 per ton. That should have been a buy any large soybean meal user should not have missed. Similarly, soybean meal at $300 and $400 per ton was ridiculous. True, there is a present surplus of soybeans, but world soybean usage has been increasing at about five percent per year for the past 20 years and I believe this will continue for some time. It seems to me that one can chart the rise of the living standard or the industrial emergence of nations the past 30 years by their use of soybeans. With increased soybean usage as feed for an enlarged animal diet or as direct human food, the living standard abruptly moves upward. In many countries soybeans as soy milk becomes our competitor. I have before me a package of breakfast wieners made entirely of TVP – soybeans. Here soybeans are competing with our cull cow and dairy beef market.

Dairymen should study closely other grain protein sources. I would point out two new oat varieties—OTEE from Illinois and DAL from Wisconsin, bred for two percent more protein; or possibly dairymen should consider the use of lysine corn. Corn breeders have about mastered the yield and quality problems of lysine corn. Some cattle feeding trials have shown benefits. I feel we dairymen should try some lysine corn as silage and grain.

Dairymen should follow closely soybean and corn production and demand. Here in selection of feed grains lies our only real variable—our only opportunity to hedge when buying opportunities present themselves.

---

Editor's note: Mr. Stewart has been breeding Guernseys for many years at Lizdan Hill Guernseys, Princeville, Illinois. He is also president of Stewart Hybrids, Inc. – one of the major plant breeding and seed-grain supply businesses in the Midwest which also maintains a winter plant breeding nursery at Homestead, Florida.

## Cline Brubaker Selected Outstanding Young Dairyman

THE YOUNG Dairymen's Association of Old Dominion Division, Dairymen, Inc. held its Fifth Annual Meeting at Holiday Inn, Roanoke, Va., in July. The highlight of the banquet meeting was the presentation of the 1974 Outstanding Young Cooperator.

E. Cline Brubaker, R. 4, Rocky Mount, Va., was the judges' unanimous decision. The judges having previously visited the farms and interviewed some six young (age 35 or under) applicants from various sections of the state.

Cline Brubaker and his wife, Mary Lee, own a 200-acre farm in Franklin County. They have a registered herd of Guernsey cattle, consisting of 115 head of cows and young stock.

The Brubaker farm has an annual herd average of about 10,000 pounds of milk and 475 pounds of butterfat. Cline is a member of the Dairy Herd Improvement Association and Select Sires Artificial Breeders Association.

In 1966 he graduated from Virginia Tech in dairy science and has been busy building his registered herd since that date. He is a charter member of Dairymen, Inc., past president of Roanoke Chapter Young Cooperators, past president of Rocky Mount Young Farmers Association; was voted Outstanding Young Farmer of Blue Ridge area; selected by the J.C.'s as Outstanding Young Farmer of Franklin County; treasurer of Calloway Volunteer Fire Department, and a member of Southern States Cooperative, State Farm Bureau Federation, Virginia State Dairymen's Association, and Virginia Guernsey Breeders' Association. The Brubakers are members of Antioch Church of the Brethren at Rocky Mount.

*Henrietta and Winston Detamore (left) present the 1974 Virginia Outstanding Young Cooperator Trophy to Cline and Mary Lee Brubaker, Rocky Mount.*

Cline Brubaker will compete with 11 Southeastern State winners at the Dairymen, Inc. Annual Meeting to be held in November at Atlanta, Ga., to determine the winner of Dairymen, Incorporated.

Judges who served to make the selection were: John Bailey, Extension agent, Powhatan; Garland E. Benton, manager, Dairy and Livestock Feed Service, Southern States Cooperative, Richmond, and Kenneth E. Loope, farm management specialist-emeritus, Blacksburg.

---

## DAISY – Grande Dame of Kingsbury Farms

DAISY – a grade Guernsey owned by Lillian and Vernon Kingsbury, Sr., Alpena, Mich., was purchased from a neighbor when Vernon, Jr. was three years old. Vernon, his wife and son now farm the 450-acre operation in partnership.

DAISY is now nearly 28 years old, which is more than twice as long as you can expect the average cow to be around. If you figure that one year of a cow's life is equivalent to seven of a human's, it's considerably longer than you can expect the average dairyman to be around. DAISY has had 24 calves in her lifetime. She last freshened April 1972. Her estimated lifetime milk production is over 300,000 pounds. Mrs. Kingsbury says, "She's paid her way. She deserves to spend the rest of her life on our farm."

When the time comes Daisy will be buried at Kingsbury Farms.

## Six Good Reasons Why Dairymen Should Continue To Promote Milk

*By Donald W. Pinegar*
Director of Communications
ADA & Dairy Council of N. Y.

THE PRIMARY reason that aggressive businesses and industries advertise and promote their products is because long experience shows it increases their profits. Dairy farmer promotion efforts through American Dairy Association & Dairy Council of New York (ADA & DCNY) are designed to increase profits, also. Milk promotion is designed to increase the blend price by stimulating fluid milk sales, thereby providing the dairy farmer with a better return.

There are numerous other good reasons, as well, to promote a product, and I think the following half-a-dozen are especially appropriate to milk promotion and the dairy farmer.

**1. Advertising and promotion are the most efficient and effective sales tools available.** Especially since the disappearance of the industry's door-to-door ambassador – the milkman. Those who thought the consumer would automatically focus more on milk during each store visit were wrong. Fifteen years of declining sales proved that. As an example of advertising efficiency, New York producers carry their sales message to millions of New York City consumers at a cost of only $1.30 per thousand TV viewers.

**2. To offset consumer resistance to price increases.** Sure, milk was always a bargain. It still is, if the consumer realizes it. All he or she is easily aware of, however, is that milk prices on a percentage basis have outpaced even last year's food front-runner – beef. Inevitable consumer resistance dictates that we tell our story and keep telling it. "Advertising promotion efforts will have to be intensified," says Robert E. Jacobson, agricultural economist at Ohio State University. "And new attention must be directed to price-quantity relationships in the demand for milk and dairy products," he adds. ADA & DCNY's promotional themes drive home the importance of milk's nutritive qualities, its good taste, and continually show its price values. Attesting to the validity of our approach is the fact that in the face of a long sales decline New York's 1973 average daily fluid sales volume held even with 1972 while other areas of the country experienced declines.

**3. Imitation "dairy" products are increasingly competitive.** Efforts to sell imitation, synthetic, artificial substitutes for the real thing are expanding as milk prices increase. Some companies are now marketing filled milks, imitation cheeses and there's even a push on to popularize a soybean-based "milk-type" drink. This challenge cannot go unanswered by the dairy farmer.

**4. To remain competitive.** The marketplace is full of people – direct competitors of the dairy industry – with their own axes to grind. The soft drink industry, for example, blitzed the United States public with promotion campaigns costing $140 million, or 70 cents per person in 1970. Since then they have spent even more. In 1973, for the first time, soft drink sales were greater than milk sales. Coffee and tea producers spent a total of $82.5 million in 1972 to support sales of their threatened products. Marketing experts agree that the advantage of any product including milk, can be quickly forgotten if consumers are exposed only to the benefits of competitive products. Milk must continuously vie for consumer attention.

**5. Advertising and promotion must maintain continuity to assure effective long-term results.** It's a prove fact that businesses who continued advertising and promotion during past economic recession periods fared much better – in sales and profits alike – when the slump was over. With expanded milk promotion that began in the summer of 1972, New York State dairy farmers have dramatically slowed the decline in fluid sales. That's significant, after 15 years of steady declines.

**6. Maintaining credibility in time of increasing skepticism.** Consumers are demanding more and more *credible, factual* information on both the nutritive content of the foods they buy and their cost/value relationship. ADA & DCNY's "total promotion concept" provides this, not just through advertising, but through vital programs in nutrition research and education, consumer and market research, and consumer information and publicity. Further, an informed citizenry is the dairymen's best insurance against harmful government or consumerist action.

You work hard to produce the milk that consumers drink. You're proud of that product. Why not tell people about it? Advertising and promotion indicates confidence in your product and instills consumer confidence in it, too.

## NEW MASTER FARMS IN WISCONSIN

THREE OF THE seven farm couples welcomed into the Master Farmers Association of Wisconsin at the group's 43rd Annual Meeting in Iowa County in June were Guernsey breeders.

**Frank and Donna Jasurda**, Price County, have a 50-cow milking herd with about two-thirds of the Guernseys registered. They farm about 200 acres.

Mrs. Jasurda is an active partner in the farm and works in many church activities. Their six children are active in 4-H.

Jasurda received the American Farmer Degree from FFA in 1951. He served for five years as secretary of the Executive Board of Badger Breeders. He was elected to the School Board of the Central School District. Active on the Price County ASC Committee, he was elected chairman in 1973. Jasurda is active in church and other local activities.

**Alvin and Carolyn Basse**, Waukesha County, have a registered Guernsey herd with about 50 milking on their 300-acre farm. They also raise and show Yorkshire hogs.

The entire family is active in 4-H activities. Mrs. Basse was named 4-H parent of the year last year. They have four children.

Basse is on the board of the City Planning Commission and is vice-president of Golden Guernsey Dairy Co-op. He coaches a girls' basketball team.

**Arnold and Marie Brovold** raise Guernsey cattle, seed corn, and certified seed oats on their Trempealeau County farm. They have two daughters, and farm more than 480 acres in partnership with their son-in-law, Roland Ekern. Mrs. Brovold takes an active part in the farming operation and is also active in church activities.

Brovold has served as president of the North Central Seed Producers, board member of the Wisconsin Crop Improvement Association, and was secretary of the local dairy co-op. He is presently a trustee of the Trempealeau County Health Care Center and is supervising activities in 13 counties as district ASC director.

---

**Chat . . .**

DIANE CRIDER, Nottingham, Pa., daughter of Mr. and Mrs. Fred Crider, is the winner of the Lancaster County Dairy Princess pageant. Diane has been very active in Guernsey 4-H Club work and school activities.

# Francis Appleton

*By William Buchanan*
Boston Globe
August 6, 1974

FRANCIS RANDALL Appleton, Jr., 89, who represented the ninth consecutive generation to operate the famed Appleton Farms, Ipswich, Mass., died Sunday, August 4. The farms were a land grant from King Charles I of England in July 1638. The King's Grant of 972 acres which encompasses 520 acres in Ipswich and 452 in Hamilton, is the oldest farm in the nation to remain under the ownership of one family.

Mr. Appleton, who for many years was a noted New York attorney, died in the family home,which was built in 1690. Mr. Appleton's New York City home was at 700 Park Avenue, and although business responsibilities required his presence in New York over the years, he arranged his affairs so that a considerable amount of time was spent at Appleton Farms.

He was born July 9, 1885 in Lenox and attended the Cutler School in New York and the Groton School. He was graduated cum laude from Harvard in 1907 and received his LL.B. degree cum laude from Harvard Law School in 1910. From 1908-1910, together with two classmates, he edited the Harvard Law Review.

Mr. Appleton began the practice of law in New York City in September 1910 with the firm of Winthrop and Stimson. On June 1, 1916, he became a partner in the New York law firm of Appleton, Perrin and Hoyt, which eventually became Appleton, Rice and Perrin and with whom he was to be associated until his retirement several years ago. During the many years he was actively engaged in law practice, he was frequently called to Europe on business and worked on various projects in Budapest, Berlin, Stockholm, Lausanne and Paris.

He served in the Army in World War I and achieved the rank of lieutenant colonel. In the 1930s and 1940s he served with the Army Reserve, and in 1940 he served as a deputy chief of staff for the First Army maneuvers at Camp Drum, New York. He served during this period directly under Major General Walter C. Short, who was in command when the Japanese attacked Pearl Harbor on December 7, 1941. Mr. Appleton was placed on inactive reserve on January 21, 1942, and on August 1, 1946, at the age of 61, was placed on the retired list, after nearly 30 years of Army service.

He remained physically and mentally active over the years and in his 50th anniversary Harvard report noted with apparent pride that in 1941 he rode his own horse, "Irish Cottage" to a three-mile steeplechase win at the Myopia Hunt Club, repeating his first win at that club 38 years earlier.

Mr. Appleton maintained an almost lifelong interest in horses, for riding, jumping and hunting. He brought a number of horses from Ireland and broke and trained them himself at Appleton Farms. In the summer of 1960 he went to Rome to view various equestrian events. The following year he served as deputy director of the US Equestrian Team Horse Trials in Ipswich and Hamilton. He hunted with the Myopia Hounds regularly each fall, since 1898, and he did considerable fox hunting in England, Ireland, New York, South Carolina, Pennsylvania and Virginia.

Mr. Appleton's interests and knowledge in various fields were widespread. He was a breeder of Smooth Fox Terriers since prep school days and his kennel name, "Barberry" was registered with the American Kennel Club in 1899.

He maintained a close personal and sentimental attachment to the Appleton Farms, which came under family ownership in 1638 when the grant was made to his ancestor, Samuel Appleton. For many years he assisted his father, Francis R. Appleton, in running the farm, until his death in 1929. His wife, Joan M. (Egleston), whom he married on May 29, 1935, assisted him in the farm operation for nearly 40 years, where during the peak years they maintained a dairy herd of 70 registered Guernseys, a beef herd of 60 registered Polled Herefords and flock of Shropshire Sheep with more than 100 registered ewes.

His mother, Fanny (Lanier) Appleton, died on June 3, 1958 at the age of 94. A seventh generation ancestor, Daniel Fuller Appleton, was one of the founders of the Waltham Watch Company.

In January, 1961, he was elected senior warden of Ascension Memorial Church in Ipswich. He had been a junior warden there since 1943 and a member of the Vestry since 1929.

Mr. Appleton was an honorary life member of the Ipswich Historical Society and a member of the New York City and New York State Bar Associations, Harvard Club, Myopia Hunt Club, and was a past vice-president of the Meadowbrook Club in Westbury, Long Island, New York. He became a member of The American Guernsey Cattle Club in January, 1930.

Besides his wife, he leaves a sister, Mrs. Alice Appleton Hay of New York City.

---

**Edward S. Glover**

EDWARD S. GLOVER, 82, Blountville, Tenn., died July 11, following a long illness. He was owner and operator of the E. S. Glover Construction Company and a lifelong resident of the Blountville area. Mr. Glover was former president of the Tri-Cities Chapter of Associated General Contractors and past president of Pinemont Farms. He owned a Guernsey herd of his own and was one of the owners of Cedar Creek, Inc. This herd was dispersed August 4, 1973 and the 154 head sold for $92,850, or an average of $602.92 per head.

He was former chairman and member of the Board of Trustees of the John M. Reed Home for the Aged, Limestone, Tenn., a member of the Bristol Kiwanis Club and a member of the Pleasant Hill Church of the Brethren where he served as chairman of the Board of Trustees and as a deacon for many years. He was a member of The American Guernsey Cattle Club since June 19, 1950.

His wife, Mrs. Cora Leona Glover, died in March, 1974.

He is survived by one daughter, Mrs. William R. Jackson, Blountville; one foster daughter, Miss Ida White, of the home; two brothers, Roy L. Glover and D. G. Glover, both of Piney Flats, two grandsons and one great-granddaughter.

**Subscribe to the Journal**

# Sales...

## Washington Invitational Bred Heifer Sale

THE WASHINGTON Invitational Bred Heifer Sale was held Friday, July 26, at the Skagit County Fairgrounds, Mount Vernon, Washington. The 23 heifers sold for $15,425 or an average of $670.65 per head. The top heifer, Olympic View C Vada, bred and consigned by Myron W. Lancaster, Sequim, was purchased by C. P. "Cornie" Boon, Oak Harbor, for $1,000. "Vada" is by "Champion" out of a Very Good daughter of Graysmarsh Balboa with 15,730 – 738 – 4-7DHIR305 – 2x. The second high heifer, Vanher Fond Nancy, bred and consigned by Francis Hertel, Cornelius, Ore., was purchased by Faler Bros., Bow, for $900. She is by Woodacres Fond Prince, a Flash son of the Excellent, J. L. Princess, out of a 13,810 – 577 – 3-3DHIR305 – 2x daughter of Brownies Farms Optimist.

Garner Ekstran, Bow; Joe Damon, Bow, and Jay Lancaster, Sequim, were the Selection Committee. Ray Nelson, Madras, Ore., was auctioneer, L. M. "Speck" Newman, Raymond, read the pedigrees, and Garner Ekstran, Brockwell Farm, clerked the sale. Following the sale everyone enjoyed a social hour and salmon barbecue at Hillcrest Park.

Following is a list of animals selling for $450 or more:

William Askew, Hilmar, Calif.
Pathways Princess Flower ..... $ 750
C. R. Baker & Sons, Boise, Idaho
Olympic View Bernie ..... 550
C. P. Boon, Oak Harbor, Wash.
Far West Champion Ora ..... 825
Olympic View C Vada ..... 1,000
Brockwell Farms, Inc., Bow, Wash.
Golden Terra D M Grace ..... 500
Robindell Most Buttercup ..... 675
Kenneth Chaffey & Sons, Aurora, Ore.
Valley View Bandits Bethita .... 575
Faler Bros., Bow, Wash.
High Prairie Dons Matina ..... 550
Vanher Fond Nancy ..... 900
Far West Farms, Inc., Bow, Wash.
Lindeans Darimost Lela ..... 825
Golden Gem Farm, Rockford, Wash.
Denny Dale Bullets Babs ..... 675
Kevin Keno, Fairfield, Wash.
Golden Glen Fond Bretta ..... 450
Myron W. Lancaster, Sequim, Wash.
Rockyhill Fond Kay ..... 875
Byron Lenssen, Lynden, Wash.
Golden Terra F Consuela ..... 500
Dan Miller, Burlington, Wash.
Will O West J C Peaches ..... 525
Joe S. Payne, Vale, Ore.
Brockwell Actors Dana ..... 800
Fred Rehm, Lynden, Wash.
Oak Lea Fond Vega ..... 800
Western Glow M B Sheba ..... 850
Don Ricca, Sardis, B.C., Canada
Bennetts Valley Natela ..... 675
Floyd Sandell, Bellingham, Wash.
Valley View Rogers Palma ..... 525
George White, Aldergrove, B.C., Canada
Meadowcharm F P Shelly ..... 675
George & Peter White, Aldergrove, B.C., Canada
Far West Amblers Ella ..... 600

## 298th Special Guernsey Sale

*By John Blyholder*

THE 298TH SPECIAL Guernsey Sale, held July 11 at the Association Sales Pavilion, Lancaster, Pa., featured the balance of the herd of A. H. and D. H. Forsythe, Medford, N. J., along with some other fine consignments. It was excellent haying weather and so the crowd was not very big. The 50 head in the sale averaged $398.80; 45 purebreds sold for a total of $18,500 and averaged $411.11, and five grades averaged $288.

The top cow in the sale at $1,015, was Locust Lane R M Mickey from the Forsythe herd; a Woodacres Royal Masterman daughter due in August. She was purchased by James C. Weicksel, Christiana. Contender was on a mail bid to John Blyholder from Calvin Mauser, Elizabethville. Second high in the sale, at $650, was a fresh cow, Cloverland L E Incavo, consigned by Cloverland Farms, Phoenix, Maryland. Edgar Gross, Sinclairville, N. Y., purchased her to show.

High buyer in the sale was Romella Farms, Strasburg, purchasing six head for a total of $2,320. Second high buyer was Edgar Gross, purchasing four head for a total of $1,700.

The sale was managed by the Pennsylvania Guernsey Breeders' Association, with Walter Dupes the auctioneer and William H. Juzi reading pedigrees.

Following is a list of animals selling for $450 or more:

Avalong Farms, Inc., York
Kimberton Topper Charity ..... $ 625
Roy W. Coble, Middletown
Sterling D C Cecille ..... 450
Edgar Gross, Sinclairville, N. Y.
Cloverland L E Incavo ..... 650
Philadelphia Zoological Gardens, Philadelphia
Cloverland J B Joyce ..... 550
Robert M. Rohrer, Lancaster
Hullside Prince Hand ..... 600
Romella Farms, Strasburg
Cloverland S Ira ..... 450
Jacob N. Smith & Son, Annville
Hullside Viceroy Rose ..... 450
James C. Weicksel, Christiana
Locust Lane M C Vena ..... 575
Locust Lane R M Mickey ..... 1,015
Nelson E. Witmer, Dalmatia
Smithside D C Vida ..... 500
Stephen C. Witmer, Dalmatia
Kelsos Challenger Rosellen ..... 500
Smithside P Cora ..... 480

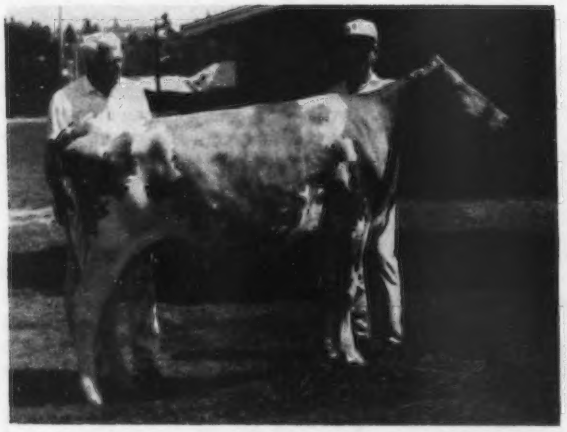

*Olympic View C Vada, top heifer in the Washington Invitational Bred Heifer Sale at $1,000. In the background, Myron W. Lancaster, Sequim, consignor, and C. P. Boon, Oak Harbor, purchaser.*

*Vanher Fond Nancy, second high heifer in the Washington Invitational Bred Heifer Sale at $900. In the background, Francis Hertel, Cornelius, Ore., consignor; Charles Hertel, contender, and Les Faler of Faler Bros., Bow, Wash., purchaser.*

## Hi-Hope Farm Dispersal

*By Robert A. McLaughlin*

**Summary**

| No. Head | Total | Average |
|---|---|---|
| 66 Females (1 calf under 3 mos. s.w.d.) | $34,230 | $518.63 |
| | 25 | 25.00 |
| 1 Bull | 525 | 525.00 |
| 67 | $34,780 | $519.10 |

THE HI-HOPE FARM herd owned by the Estate of James T. Christian and Sylvia B. Christian was dispersed on Wednesday, July 10, at the farm near Graceville, Florida.

The 67 registered Guernseys sold for a total of $34,780 and averaged $519.10, while the 78 grades sold for a total of $27,370 and an average of $350.90. This shows that the purebreds averaged $168.20 per head more than the grades.

The high buyer in money spent was Pine Valley Dairy, Inc., Lakeland, Fla., with the purchase of seven purebreds and 11 grades for a total of $11,375. The high buyers in numbers were Franklin Floyd, Okeechobee, Fla., with the purchase of 24 head at $9,200, and Sunnybrook Dairy Farm, Tampa, Fla., with the purchase of 24 head for $11,375.

The high animal in the sale was a six-year-old daughter of Edisto Farms Flashs Star, Jasmere Stars Mariella, purchased by Olen M. Yoder, Montezuma, Ga., for $1,550, with Carroll L. Ward, Jr., Astatula, Fla., the contender. The highest priced heifer was Jasmere Princess Minnie, a daughter of Lyrene May Rose Prince out of the top cow, also going to Olen M. Yoder at $850, with Carroll L. Ward, Jr., the contender. The second high cow was Golden Glow Prince Cary, a five-year-old daughter of Lyrene May Rose Prince, purchased by H. J. Haga, Fort Valley, Ga., for $1,275.

The sale was managed by The Merryman Company, Sparks, Md., assisted by The American Guernsey Cattle Club. John B. Merryman was auctioneer, R. A. McLaughlin read pedigrees and Mack H. Alman, Spartanburg, S. C. worked the ring.

The animals were presented in good condition and were fitted by and under the supervision of Hayes Harmon, Greeneville, Tennessee.

Following is a list of animals selling for $450 or more:

Dariland, Inc., Riverview, Fla.
- Jasmere Pro Marty ..... $ 570
- Golden Glow Princess May ..... 525

Franklin Floyd, Okeechobee, Fla.
- Jasmere Halyard Pride ..... 575
- Agawam T Domino Cherry ..... 500
- Jasmere Surety Buttercup ..... 475
- Jasmere Hals Honey ..... 475
- Jasmeres Surety Betty ..... 525
- Jasmere Falcon Clora ..... 635
- Jasmere Mariella Star (Bull) ..... 525

Ambus Gilbert, Chipley, Fla.
- Ideals Franks Evelene ..... 525

David Godwin, Dothan, Ala.
- Knightdale Flashs Rachel ..... 560
- Dardenellas Beacon Annie ..... 485

H. J. Haga, Fort Valley, Ga.
- Jasmere Falcon Minnie ..... 685
- Golden Glow Prince Cary ..... 1,275

Cynthia Henry Hall, Montgomery, Ala.
- Jasmere Princess Lora ..... 550

Hood's Dairy, Bradenton, Fla.
- Jasmere Princess Bell ..... 535

Wallace Phillips, Graceville, Fla.
- Golden Glow Bonus Mazie ..... 610
- Agawams Jupiter Ida ..... 460
- Ideals Fanfares Josie Pride ..... 600
- Ideals Heros Noreen ..... 525

Pine Valley Dairy, Inc., Lakeland, Fla.
- Agawam Prince Buttons ..... 625
- Jasmere Deans Chris ..... 535
- Jasmere Princess Evelene ..... 625
- Golden Glow Jupiter Carrie ..... 610
- Golden Glow Princess Dart ..... 760
- Jasmere Pro Nora ..... 750
- Jasmere Princess Roxie ..... 485

James G. Porter, Lithia, Fla.
- Jasmere Falcon Minelda ..... 600

Duncan Sinclair, Moultrie, Ga.
- Ideals Collins Cherie ..... 575

Sunnybrook Farm, Tampa, Fla.
- Agawams NF Lucy ..... 460
- Jasmere Pro Regina ..... 475
- Belmont View Viscounts Chris .. 485
- Agawam Valiants Mary ..... 575
- Ideals Norms Pretty ..... 590
- Jasmere Chiefs Tess ..... 450

Torbetts Dairy, Marianna, Fla.
- Jasmere Gypsy Locket ..... 735

Carroll L. Ward, Jr., Astatula, Fla.
- Thornbeck Pilot Cinnamon ..... 860
- Jasmere Princess Beckie ..... 625

Ivan Ray Yoder, Montezuma, Ga.
- Golden Glow Dividend Lucy .... 660

Olen M. Yoder, Montezuma, Ga.
- Jasmere Stars Mariella ..... 1,550
- Jasmere Princess Minnie ..... 850
- Golden Glow Prince Hulda ..... 800

Rufus L. Yoder, Montezuma, Ga.
- Jasmere Prince Merry ..... 630

## Dun-Roamin Farm Complete Dispersal

*By Robert A. McLaughlin*

**Summary**

| No. Head | Total | Average |
|---|---|---|
| 112 Females (6 calves under 3 mos. s.w.d.) | $48,045 | $428.97 |
| | 620 | 103.33 |
| 2 Bulls | 600 | 300.00 |
| 114 | $49.265 | $432.14 |

THE DUN-ROAMIN Guernseys owned by Mr. and Mrs. E. J. Richardson, Galax, Va., were sold at the farm on Monday, July 29. The 114 purebreds sold for $49,265, an average of $432.14. The seven grades sold for $2,230, an average of $318.57.

The high cow was a three-year-old daughter of Housleys J Champion, Dun Roamin Champ Joy, 12,690 – 564 – 2-2DHIR305 – 2x, selling for $1,675 to Dr. Gerald W. Snyder, Goshen, Indiana. The contending bidder was Randy Mitchell for Mitchell Bros., Saluda, South Carolina. The high bred heifer and second high in the sale was a senior yearling daughter of Housleys Dari Fayvor, Dun Roamin F Verity, also selling to Dr. Snyder, at $1,300, with Randy Mitchell the contender. The high open heifer was also a daughter of Housleys Dari Fayvor, Dun Roamin F Ethel, selling to Paul K. and James L. Switzer, Union, S. C., at $675.

The sale was managed by The Merryman Company, Sparks, Md. and assisted by The American Guernsey Cattle Club. John B. Merryman was auctioneer and pedigrees were read by Field Representative Robert A. McLaughlin. Ringmen were Mack H. Alman, Spartanburg, S. C., and Charles McLaughlin, Harrison, Ohio. Ann Zouch, Sparks, Md., and Mrs. Curtis Butterfield, Hamilton, Ohio, clerked the sale.

Following is a list of animals selling for $450 or more:

Samuel H. Bell, Jr., Dublin, Va.
- Dun Roamin Dari Velma ..... $ 485
- Dun Roamin Herc Verity ..... 500

E. Cline Brubaker, Rocky Mount, Va.
- Dun Roamin Eld Velma ..... 475

Ivan W. Byers & Sons, Stuart, Va.
- Dun Roamin B Mona ..... 475
- Dun Roamin Emory Valet ..... 650

Ben Crocker, Belmond, Iowa
- Dun Roamin Prince Jay ..... 550

Alfred & Mary Edna Faw, North Wilkesboro, N. C.
- Dun Roamin A. Salome ..... 600
- Dun Roamin Champ Rowena ... 470
- Dun Roamin Champ Valet ..... 685

Robert J. Hale, Russellville, Tenn.
- Dun Roamin Champ Sunlight ... 675

Gale Housley, Riceville, Tenn.
- Dun Roamin Champ Francy .... 450

Wendall W. & John Thomas Lang, Big Prairie, Ohio
- Dun Roamin Dari Sheri ..... 650
- Dun Roamin Herc Ethel ..... 475

Mr. and Mrs. George McFadden, Forest City, N. C.
- Dun Roamin Champ Patrice .... 500
- Dun Roamin Marshall Lucy ..... 500

Steve A. Mills, Saluda, S. C.
- Dun Roamin Champ Mona ..... 450
- Dun Roamin Champ Opie ..... 525
- Dun Roamin Champ Flute ..... 610
- Dun Roamin Dari Star ..... 510

Mitchell Bros., Saluda, S. C.
- Dun Roamin A Patrice ..... 600
- Dun Roamin F Valtis ..... 685
- Dun Roamin Champ Edna ..... 850
- Dun Roamin Fayvor Jane ..... 700

Jack H. Newbill, Wirtz, Va.
- Dun Roamin Herc Sadie ..... 510
- Dun Roamin R D Moonmaid .... 450

Rockland Dairy Farms, Inc., Boones Mill, Va.
- Dun Roamin Champ Betsy ..... 450

B. F. Rutherford, Bristol, Tenn.
- Dun Roamin Duke Raveena ..... 535

Ernest B. Showalter, Waynesboro, Va.
- Dun Roamin Mon Marina ..... 450

Dr. Gerald W. Snyder, Goshen, Ind.
- Dun Roamin Champ Joy ..... 1,675
- Dun Roamin Champion Valet ... 1,100
- Dun Roamin F Verity ..... 1,300
- Dun Roamin O Valet ..... 1,175

Paul K. & James L. Switzer, Union, S. C.
- Dun Roamin Fayvor Ringlet .... 575
- Dun Roamin F Abby ..... 725
- Dun Roamin F Ethel ..... 675

Thornwell Orphanage, Clinton, S. C.
- Dun Roamin Fayvor Vera ..... 600

## Michigan State Sale

**Summary**

| No. Head | Total | Average |
|---|---|---|
| 40 Females | $27,260 | $681.50 |
| 1 Bull | 500 | 500.00 |
| 41 | $27,760 | $677.07 |

THE MICHIGAN Guernsey Breeders State Sale was held July 27, at St. Johns, Michigan. The 41 head sold for $27,760, an average of $677.07 per head.

The top cow, Metzger Farms S Junell (VG–87.5) was bred and consigned by Myron R. and Grace E. Metzger, Claypool, Indiana. She is sired by Metzger Farms Prince Sam, a son of Metzger Farms Valor Sable (VG–87.5) 8 lactations total 113,390 lbs. milk, 5,861 lbs. fat, 2,653 days 2x, and out of Metzger Farms Valor June, a Very Good daughter of Metzger Farms Transfer Valor, Gold Star Sire, with 5 records up to 14,270 lbs. milk, 768 lbs. fat, 5-01DHIR – 305 – 2x; 14,160 lbs. milk, 746 lbs. fat, 3-11DHIR – 305 – 2x. "S Junell" was purchased by Carl Fortkamp, Route 1, Coldwater, Ohio for $1,300.

The high buyer was the Wilbur Patton family, Pattonview Farm, 8507 29-Mile Rd., Albion, Michigan 49224, who purchased four head for $3,350 including the second high of the sale, Chenango Gallant Necia, bred and consigned by Leo Metzger and Family, Waterloo, Indiana. "Necia" is by Chenango Farm Gallant, a Prince son out of South View Fascinators Gloria, Very Good, 10 lactations total 141,740 lbs. milk, 7,130 lbs. fat, 3,223 days 2x. "Necia" is out of a Very Good Nance daughter.

The second high buyer was the Albert Ruhlig family, Dexter, Mich., who selected five head for $3,120. The sale was managed by the Michigan Guernsey Breeders' Association. Charles "Chuck" Chestnut was the auctioneer; Dr. Clinton E. Meadows read the pedigrees; Scott Vander Kolk and Ed Wright worked the ring; Shirley Wright clerked the sale and Eric Frahm passed the slips.

Following is the complete sales list:

Max Baty, Coral, Mich.
- Elmwood Cary ..... $ 600
- Peterson P D Luster ..... 660

Robert & Diane Baty, Coral, Mich.
- Map Acr Chum Flossie ..... 700

Edward & Roseann Bulcher, Rossburg, Ohio
- Carys Pioneer Darimosts Olive ... 750
- Wau Se On Lassie ..... 825

Cardale Farm, St. Johns, Mich.
- Ivy Lane Dari Alice ..... 610

James Cline, Shelbyville, Mich.
- River Dale P V Donna ..... 500
- Lockshore Foresquire Dedrie .... 625

Michael J. Cook, Pewamo, Mich.
- Hartways Mitzie Gladina ..... 600
- Spring Meadow Gay Jennifer .... 550

Jack Dendel, Allegan, Mich.
- Hartways Cora Dawn ..... 500

Carl & Gail Dunn, Cedar Springs, Mich.
- Sun Dale Top Most Noble ..... 650
- Raemelton B Solitaire ..... 700

Vernon Dunn, Rockford, Mich.
- Colbys Corabelle ..... 700
- Watson Champion Carmen . .... 550

Elmwood Farms, Frankenmuth, Mich.
- Watson Peter Hessie ..... 700

Ronald L. Farnham, Edgerton, Ohio
- Morgandale Tabathas D C Teena . 950

Carl Fortkamp, Coldwater, Ohio
- Metzger Farms S Junell ..... 1,300

George Fyrciak, Jr., Fowlerville, Mich.
- River Dale T D Tina ..... 460

Charles L. Lyons, Hesperia, Mich.
- Dendels Orchards Joy ..... 710
- Lockshore Foresquire Pearl ..... 550

Michigan State University, Kellogg Farm, Hickory Corners, Mich.
- Dendels Orchard P Judy ..... 675

Greg Mikek, St. Louis, Mich.
- Raemelton Beaming Taffy ..... 550

Steve Mikek & Sons, St. Louis, Mich.
- Dendels Orchards Dukes Molly .. 700

Tim Mikek, St. Louis, Mich.
- Chenango Vans Joyce ..... 780

Ella Patton, Albion, Mich.
- Raemelton Hale Gypsy ..... 800

Estella Patton, Albion, Mich.
- Dutch Mills P June ..... 775

John W. Patton, Albion, Mich.
- Ivy Lane Doran Flick ..... 775

Wilbur Patton, Albion, Mich.
- Chenango Gallant Necia ..... 1,000

Archie Riggle, St. Louis, Mich.
- Terra Vista F Dawn ..... 750

Allen F. Roth, Lowell, Mich.
- Dendels Orchards Heather Pride (Bull) ..... 500

Albert Ruhlig, Dexter, Mich.
- Dendels Orchards C Evelyn ..... 700
- River Dale P V Valerie ..... 560
- Springdale Chiefs Bevo ..... 625
- Springdale Champions Vena .... 660

Madonna Ruhlig, Dexter, Mich.
- Lockshore Sabian Alma ..... 575

Elton R. Smith & Jerry Good, Caledonia, Mich.
- Elmwoods F D Stella ..... 750
- Kellogg Blooms Wynne ..... 535
- Lawnacre Success Bonnie ..... 725

Francis H. & Walter C. Stroud, Marion, Mich.
- Raemelton Princess Portia ..... 600

Gordon Turner, Hemlock, Mich.
- Dutch Mills F Val ..... 535

## KoKosing Farms Purchase 54 Guernseys From Hildiemaid

MRS. M. C. BOUTON and Sons, Harry and Jim, KoKosing Farms, 12839 Green Valley Road, Mt. Vernon, Ohio, purchased 54 head from Paul Beldon, Hildiemaid Farm, Route 4, Van Wert, Ohio. The purchase included 28 milking cows, 4 Excellent, 10 Very Good, 4 Desirable and 10 had not yet classified; 53 of the 54 animals traced to Noble Lads Jewel which Paul purchased in a sale on February 26, 1937. There were 8 daughters by Hildiemaid Flashs Fame B, 4 by Hildiemaid Dariboy B, and 3 by Gayoso View Top Command. Other bulls represented in the purchase are Fritzlyn Jeanettes Flash; Lyrene May Rose Prince; Lyrene Myras Wistar; Lyrene Prince Duke; Mulhocaway Butterfat King Hal; Mulhocaway Beauty Butterfat; Franchester Cecilias Bonanza; Sande Hill Double Emory; Eber-Lea Farms Prince; Yellow Creek Jewel Supreme; Western Glow Melbas Champion and Norgerts Royal Nance.

*Hildiemaid Pre Honora B, 10 official records total 132,556M – 5,607F, 3,352 days–2x, including 14,035 – 554 – Sr3 – 305C – 2x, 17,752 – 759 – 5yrs. – 365C – 2x. Dam of three daughters with over 20,000 lbs. milk, five tested daughters, two class leaders. "Honora B" is a Gold Star Dam and has won the Ohio Gold Production and Ohio Brood Cow awards.*

The Hildiemaid herd has been noted for its production, depth of breeding, and strong, proved cow families. They have received 6 Gold Certificates for cows with over 150,000 lbs. milk; 8 Silver Certificates for cows with over 90,000 lbs. milk. One cow, with over 200,000 lbs. milk won the coveted Liebers Trophy. One Gold Star Dam, Hildiemaid Pre Honora B, has 3 daughters with over 20,000 lbs. milk, 5 tested daughters, 2 were class leaders. The herd was classified 10 times and won Gold Star Breeder recognition 7 times. Paul has continuously shown his cattle for 37 years and has had grand champion at the Western Ohio Shows many times.

Among the Excellents bred by Paul Beldon are Hildiemaid Billy Elsie B; Hildiemaid Billys Bonita B; Hildiemaid Commands Rose B; Hildiemaid Dainty B; Hildiemaid Fames Virtue B; Hildiemaid Flashs Joan B; Hildiemaid Golden Lady B; Hildiemaid H F Katie B; Hildiemaid H F Orchid B; Hildiemaid Princess Ginger B, and Hildiemaid Wistars Fern B.

Hildiemaid-bred bulls have been used in AI with good results. Hildiemaid Flashs Fame B, Hildiemaid Flashs Honor B, Hildiemaid Emory Milan B are in service at Select Sires, Inc.; Hildiemaid Dariboy B is at NAL, and Hildiemaid Diamond Jim B is at Carnation/Genetics.

These 54 Hildiemaid Guernseys will further enrich and improve the outstanding KoKosing herd. KoKosing gained Gold Star Guernsey Herd recognition for the eighth time in 1973. In 1973 they completed 38 DHIR records for an average of 14,016 lbs. milk, 4.8%, 668 lbs. fat, ME–305–2x, 35 classified averaged 86.6, fifth high herd in the country for milk (30-50 records).

## GOLDEN BILOLIZE MILKING HERD DISPERSAL

THE GOLDEN Bilolize milking herd dispersal was held Saturday, April 13, at Lynden Auction Market, Inc., 1900 Front St., Lynden, Washington. The herd is owned by Mr. and Mrs. William E. Manthey, 5425 Manthey Road, Bellingham, Wash., and the 46 head sold for a total of $25,220, an average of $548.26 per head. The sale was prompted because the farm has been sold for real estate development.

The top of the sale was Golden Bilolize L Letha, an outstanding two-year-old by Rozelyn Dari Boy Bing out of a daughter of Roetta N Lad. She was purchased by Rozelyn Farm, Lynden, for $1,375. The second high cow, Golden Bilolize Bessita, a daughter of Burgers Place Billy out of a daughter of Lindeans Beta Viking, was purchased by Merle Miller, Valley Pride Farm, Burlington, Washington.

The top buyers were Zweegman Bros., Rozelyn Farm; Merle Miller; Dale and Vernon Boon, Dari Dale Farm, Sumas, Wash.; Lester H. Faler, Wander Lust, Bow, Wash., and Jim Asplund, Guldko Farm, Ferndale, Washington.

### Storm Knocks Out Curtiss Landmark

TORNADO-LIKE winds touched down at Cary, Ill., July 14 and sent tons of mortar, brick and steel tumbling into the main bull-stabling area of the famous Curtiss Breeding Service Arena. Miraculously, there were no injuries to either bulls or bullmen.

The arena was built as an indoor polo field in 1925 by John D. Hertz, founder of the Hertz rental car system. It has housed bulls, and hosted a long series of livestock events, since Curtiss entered the A.I. business in 1949.

The storm which destroyed its entire north wall except, surprisingly, for windows, resulted in a speed-up in plans for moving bulls and laboratory facilities to the new Curtiss production center at Elburn, Ill., 30 miles south and west of Cary.

# Curtiss Open House October 4–5

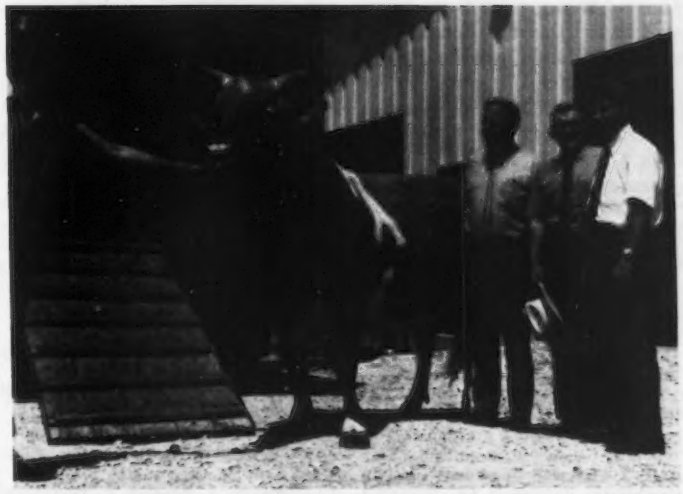

*TANNERY HILL FLORETS COMMAND was the first Guernsey bull moved into the new Curtiss Breeding Service Production Center at Elburn, Illinois. With him, left to right, are three Curtissmen: Frederick F. Krueger, director of Dairy Programs; Miles R. McCarry, director of Agricultural Relations, and Glenn W. Pirrong, president. Floren Klopotek, Curtiss herdsman, is on the leadstrap.*

THREE HUNDRED bulls under one roof, the latest in semen processing and freezing equipment and a panel of internationally recognized A.I. experts will highlight Open House at Curtiss Breeding Service's new production center at Elburn, Ill., October 4-5. All who are interested in livestock are invited.

The program is scheduled to get underway at 7:00 p.m. on Friday, October 4, with entertainment, a buffet and continuing tours of barn and laboratory facilities. Tours will continue throughout Saturday, October 5, with a brief speaking program and dedication ceremony scheduled just prior to lunch.

The speaking program, which will start at 10:30 a.m. will feature topics of new interest to both beef and dairy cattlemen. Dr. Robert H. Foote of Cornell University will make a progress report on research into sexed semen. Dr. Richard G. Saacke of Virginia Polytechnic Institute will discuss semen packaging and handling. A noted British animal scientist, Dr. David F. Wishart, will bring the group up-to-date on recent progress in ova transplants. Dr. Wishart, a prominent leader in this field, is associated with the research division of G. D. Searle Ltd. of England as a veterinary advisor.

Curtiss, a division of Searle Agriculture Inc., is dedicating the new production center as the culmination of a series of events celebrating its 25th year in the A.I. industry. The firm now operates internationally with well over a million cows a year being bred to bulls of 33 different beef, dairy and dual-purpose breeds.

In addition, a wide assortment of animal health products and stockmen's supplies are merchandised through a field force of 1,800 distributors, dealers and technicians and through a fleet of 32 trucks operating on regularly scheduled routes throughout the United States.

### Chat . . .

MR. AND MRS. Winslow Towle, Newtown Square, Pa., became grandparents for the second time, June 14, when their daughter Mrs. Pat Dempsey, Gambries, Md., gave birth to her second daughter. Win is manager of Liseter Farm and secretary of the Pennsylvania Guernsey Breeders' Association.

MR. AND MRS. Robert Charles Griggs, Jr., Mustang, Okla., are the parents of a son born August 3. Robert Ludy weighed in at 8 lbs. 11 oz.

## PACIFIC NORTHWEST EVERGREEN GUERNSEY CLASSIC

Mount Vernon, Washington, July 27
112 Head Shown
Lewis Porter, Danville, Kentucky, Judge
**Senior and Grand Champion Female** – Graysmarsh B Janet, Olympic View Farm, Sequim
**Reserve Grand Champion Female** – Markwell Falcons Lisa, Marvin Van Mersbergen, Lynden
**Junior Champion Female** – Olympic View D Jennifer, Olympic View Farm

### Class Winners

HEIFER CALF
(Junior exhibitors up to 12 years)
1, Entry, LaDonna Summers, Tacoma; 2, Entry, Marc Friedrichs, Bow; 3, Entry, Tina Lancaster, Sequim.

SENIOR HEIFER CALF
1, Olympic View W Bountiful, Tina Lancaster; 2, Markwell Fond Janet, Marvin Van Mersbergen, Lynden; 3, Graysmarsh B Pandy, Jay L. Lancaster, Sequim.

JUNIOR YEARLING HEIFER
1, Graysmarsh Dari Maymetta, Jay L. Lancaster; 2, Olympic View M Malinda, Olympic View Farm, Sequim; 3, Olympic View D Cheryl, Cindy Lancaster, Sequim.

1974 EVERGREEN GUERNSEY CLASSIC FUTURITY
1, Olympic View D Jennifer, Olympic View Farm; 2, Graysmarsh B Gwener, Jay L. Lancaster; 3, Rozelyn B Sissie, Rozelyn Farm, Lynden.

SENIOR YEARLING HEIFER
1, Olympic View D Jennifer, Olympic View Farm; 2, Graysmarsh B Gwener, Jay L. Lancaster; 3, Rozelyn B Sissie, Rozelyn Farm.

COW, 2 YEARS AND UNDER 3
(Not in Milk)
1, Western Glow Emorys Monica, Western Glow Farms, Inc., Bow; 2, Olympic View C Vada, C. P. Boon, Oak Harbor; 3, Oak Lea Fond Vega, Fred Rehm, Lynden.

COW, 2 YEARS AND UNDER 3
1, Markwell Falcons Lisa, Marvin Van Mersbergen; 2, Graysmarsh M Barbie, Jay L. Lancaster; 3, Plainview Farm May Rose Bev, Jay L. Lancaster.

COW, 3 YEARS AND UNDER 4
1, Western Glow Falcons Myrna, Western Glow Farms, Inc.; 2, Beetchenow Farms Cheries Cleo, Far West Farms, Inc., Bow; 3, Graysmarsh Sun Misty, Jay L. Lancaster.

COW, 4 YEARS AND UNDER 5
1, Baker View Dari Telstar, Marvin Van Mersbergen; 2, Olympic View Maggie, Olympic View Farm; 3, Will O West Dividends Dixie, Lewis Van Mersbergen, Lynden.

COW, 5 YEARS AND OVER
1, Graysmarsh B Janet, Olympic View Farm; 2, Will O West Dari Lynnet, Lewis Van Mersbergen; 3, Western Glow Brilliant Mae, Western Glow Farms, Inc.

JUNIOR GET OF SIRE
1, Jay L. Lancaster on get of Olympic View A Banner.

SENIOR GET OF SIRE
1, Lewis Van Mersbergen on get of Western Glow Darimost; 2, Marvin Van Mersbergen on get of Western Glow Darimost.

PRODUCE OF DAM
1, Western Glow Farms, Inc.

BEST THREE FEMALES
1, Lewis Van Mersbergen; 2, Western Glow Farms, Inc.; 3, Olympic View Farm.

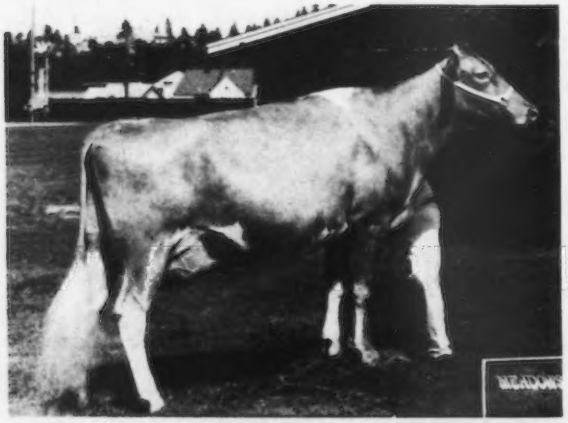

*Graysmarsh B Janet, senior and grand champion at the Evergreen Guernsey Classic Show, exhibited by Myron W. Lancaster, Olympic View Farm, Sequim, Washington.*

*Dorothy Crask, Tacoma, Washington Guernsey Queen, presenting the ribbon for junior champion, Olympic View D Jennifer, to Mr. and Mrs. Myron W. Lancaster, Sequim, with Teresa Marie Bosch, Bay City, Ore., the 1974 National Guernsey Queen, presenting the trophy.*

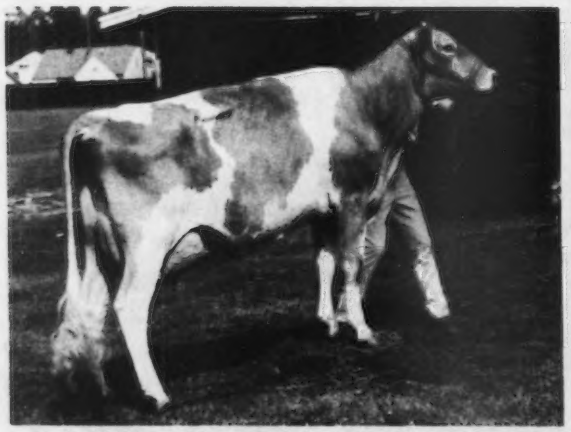

*Markwell Falcons Lisa, reserve grand champion at the Evergreen Guernsey Classic Show, exhibited by Marvin Van Mersbergen, Lynden, Washington.*

*Olympic View D Jennifer, junior champion at the Evergreen Guernsey Classic Show, exhibited by Olympic View Farm, Sequim, Washington.*

*Trophy presentations for the champions, left to right: Dorothy Crask, Marvin and Mark Van Mersbergen, Lynden, with the reserve champion; Mr. and Mrs. Myron W. Lancaster, Sequim, with the grand champion; Lewis Porter, Danville, Ky., judge, and Teresa Marie Bosch.*

*Produce of Dam Trophy presentation, left to right: Ben Friedrichs, Western Glow Farms, Inc., Bow, owner; Dorothy Crask, George M. Dynes, Jerry Friedrichs, Ben Friedrichs, Jr., and Teresa Marie Bosch.*

*Ben Friedrichs and Ben Friedrichs, Jr., Western Glow Farms, Inc., Bow; Western Glow Falcons Myrna, first place three-year-old and winner of the Elmer Meadows Trophy; George M. Dynes, Mount Vernon, presenting the trophy, and Teresa Marie Bosch.*

## 25TH CONNECTICUT GUERNSEY BREEDERS' STATE SHOW – 114 HEAD
## GOSHEN FAIRGROUNDS – AUGUST 7

**Best Show In Years – Judge Walter J. Clark – Agricultural and Technical College, Cobleskill, N. Y. Impressed With Quality of Show and Depth Of Classes. COON BROTHERS – PREMIER BREEDERS. CHEDCO – PREMIER EXHIBITOR.**

**Lyrene Princes Novel Wins Senior and Grand Champion, Chedco Flashs Charity, Best Female Bred By Exhibitor For Second Year, Also Reserve Champion And Best Uddered Cow Of Show – This Pair, Owned by Chedco, Were Reversed In The 1973 Show. Falcons Darimost Ajax – Champion Bull. Chedco Darimost Maria, Junior Champion.**

**STRONG JUNIOR SHOW . . . Carrie Chickering Has Grand Champion Female On Hickory Ridge P Zelda. David Coon Shows Smithfield Dukes Betty Jo To Junior Champion and Wins Showmanship For Juniors Under 14. Martha Morrison Wins Showmanship For Juniors over 14. Dr. Lynn Brown Presents Award To Patty Murphy As Top Individual Youth. Horace Lanute Judges Showmanship For Juniors Under 14.**

**HEIFER CALF PROVIDED By Mr. and Mrs. Robert Paine, Grassland Farm – Daughter Of Champion Out Of Grassland Pats Mary – Auctioned Off By Oscar Crabtree – PURCHASED BY JOEL WEISMAN For $325. Dr. W. S. "Bill" Gaunya Handled Announcements And Placings. Burton K. Gregg, H. K. Webster Co., Inc., Was Ringmaster. A. Austin Cheney, Falcon's Flight, Welcomed The Ringside On Behalf Of The Connecticut G.B.A.**

### Class Winners

BULL CALF

Falcons Darimost Ajax, A. Austin Cheney, Litchfield, Conn.

SENIOR YEARLING BULL

Greenview Prince Randy, Joseph Greenbacker, Meriden, Conn.

JUNIOR HEIFER CALF

1, Merit Dari Maisie, Richard & Pauline Merritt, Farmington, Conn.; 2, Whispering Hills Leo Glenda, Grassland Farm, Salisbury, Conn.; 3, Smithfield Don Cameo, Coon Bros., Amenia, N. Y.

INTERMEDIATE HEIFER CALF

1, Merit Max Terri, Richard & Pauline Merritt; 2, Circleview P Don Bessie, Peter Crabtree, Bridgewater, Conn.; 3, Chedco Darimost Minerva, C. E. Cotting, Berlin, Mass.

SENIOR HEIFER CALF
(William Rebillard Trophy)

1, Chedco Darimost Maria, C. E. Cotting; 2, Smithfield Dukes Betty Jo, David Coon, Amenia, N. Y.; 3, Chedco Darimost Victoria, C. E. Cotting.

JUNIOR YEARLING HEIFER

1, Chedco Darimost Vida, C. E. Cotting; 2, Golden Harvest Dari Rosette, F. W. McCann, Bridgewater, Conn.; 3, Falcons Darimost Pamela, A. Austin Cheney.

SENIOR YEARLING HEIFER
(Valley Packing Co. Trophy)

1, Douglaston Dari Fleur, Arline Carlson, Farmington, Conn.; 2, Bushy Park Darimost Myth, Grassland Farm; 3, Merit Actor Candy, Carrie Chickering, Deerfield, Mass.

COW, 2 YEARS AND UNDER 3
(Not in Milk)

1, Smithfield Helena, Donald Cookingham, Staatsburg, N. Y.; 2, Grassland Bart Fay, Grassland Farm; 3, Merit Dari Mamie, Richard & Pauline Merritt.

COW, 2 YEARS AND UNDER 3
(Bedlam Farm Trophy)

1, Chedco Fabulous Mamby, C. E. Cotting; 2, Kadockadee Corporal Rhoda, Richard & Pauline Merritt; 3, Cross Arrows Dari Nanette, Grassland Farm.

COW, 3 YEARS AND UNDER 4
(Curtiss Breeding Service Trophy)

1, Chedco Mambys Daisy, C. E. Cotting; Merit Farmer Mamie, Richard & Pauline Merritt; 3, Silver Mt C Belette, Silver Mt. Farm, Millerton, N. Y.

COW, 4 YEARS AND UNDER 5
(Beacon Milling Co. Trophy)

1, Clearbranch Prince Petunia, Richard & Pauline Merritt; 2, Hickory Ridge P Zelda, Carrie Chickering; 3, Silver Mt. E Lucinda, Martha Morrison, Millerton, N. Y.

AGED COW
(Howard Paine, Jr. Trophy)

1, Lyrene Princes Novel, C. E. Cotting; 2, Chedco Flashs Charity, C. E. Cotting; 3, Wandering Brook Bobs Bonnie, A. Austin Cheney.

DRY COW

1, Woodacres Dari Angie, F. W. McCann; 2, Silver Mt Billys Marilyn, Martha Morrison; 3, Grassland Nance Marie, Grassland Farm.

BEST UDDERED COW

CHAMPION
(American Breeders Service Trophy)

Chedco Flashs Charity, C. E. Cotting

TWO-YEAR-OLDS

Kadockadee Corporal Rhoda, Richard & Pauline Merritt

THREE-YEAR-OLDS

Chedco Mambys Daisy, C. E. Cotting

*Lyrene Princes Novel, senior and grand champion and winner of the Blue Seal Trophy at Connecticut State Show, exhibited by C. E. Cotting, Chedco Farm, Berlin, Massachusetts. In the background: Frank A. Winn, Blue Seal area manager; Horace Lanute at the halter; Walter J. Clark, Cobleskill, N. Y., judge; Susan Chilcoat, and Andrew Warner, manager at Chedco Farm.*

FOUR-YEAR-OLDS
Hickory Ridge P Zelda, Carrie Chickering

AGED COWS
Chedco Flashs Charity, C. E. Cotting

JUNIOR GET OF SIRE
(Grassland Farm Trophy)
1, Richard & Pauline Merritt on get of Western Glow Darimost; 2, Coon Bros. on get of Lyrene Prince Duke; 3, A. Austin Cheney on get of Lynworth H J C Bravo.

GET OF SIRE
(Red Rose Farm Service Trophy)
1, Richard & Pauline Merritt on get of Lyrene May Rose Prince; 2, Grassland Farm on get of Western Glow Darimost; 3, Coon Bros. on get of Applebrook Fames Corporal.

PROUDCE OF DAM
(Falcon's Flight Farms Trophy)
1, Richard & Pauline Merritt on produce of Merit Prem Mayme; 2, Martha Morrison on produce of Silver Mt Bright Phillisa; 3, Coon Bros. on produce of Smithfield Desiremost.

BEST THREE FEMALES
(F. W. McCann Trophy)
1, C. E. Cotting; 2, Richard & Pauline Merritt; 3, Silver Mt. Farm.

DAIRY HERD
(Rodney O. Unz Trophy)
1, C. E. Cotting; 2, Richard & Pauline Merritt; 3, Martha Morrison.

SENIOR HEIFER CALF
(Webster Trophy)
1, Smithfield Dukes Betty Jo, David Coon, Amenia, N. Y.; 2, Greenridge Dons Christyanna, Maria Weingart, Lebanon, Conn.; 3, Smithfield Dukes Etta, Steven Allen, Sharon, Conn.

JUNIOR YEARLING HEIFER
(Christie Trophy)
1, Smithfield H J C Lizzy, David Coon; 2, Overbrook P G Josephine, Ken Williams, Pawling, N. Y.; 3, Reimeridge Champion, David Allen.

SENIOR YEARLING HEIFER
(Mrs. John Morse Trophy)
1, Merit Actor Candy, Carrie Chickering; 2, Wolfpen Princes Lillian, Anne Shortsleeves, Mansfield, Mass.; 3, Smithfield Corp Deeder, Patty Murphy, Pine Plains, N. Y.

COW, 2 YEARS AND UNDER 3
(Not in Milk)
1, Smithfield Helena, Donald Cookingham, Staatsburg, N. Y.

COW, 2 YEARS AND UNDER 3
1, Silver Mt Corporals Phillis, Martha Morrison, Millerton, N. Y.; 2, Smithfield Corporals First Lady, Timothy Coon; 3, Smithfield Lady of Hearts, Ken Williams.

COW, 3 YEARS AND UNDER 4
1, Silver Mt C Lillian, Martha Morrison; 2, Maishepaug Lillys Daisy, Clark Chapin, New Milford, Conn.; 3, Greenview Jesseca, Deborah Hunt, Meridan, Conn.

COW, 4 YEARS AND UNDER 5
1, Hickory Ridge P Zelda, Carrie Chickering; 2, Silver Mt E Lucinda, Martha Morrison.

AGED COW
1, Smithfield K Mae, Timothy Coon.

DRY COW
1, Silver Mt Billys Marilyn, Martha Morrison.

SHOWMANSHIP
(Juniors Under 14)
(William Chilcoat Trophy)
1, David Coon, Amenia, N. Y.; 2, Thomas Weingart, Lebanon, Conn.; 3, Clark Chapin, New Milford, Conn.

SHOWMANSHIP
(Juniors Over 14)
(Harry Norton Trophy)
1, Martha Morrison; 2, Patty Murphy; 3, Timothy Coon.

## BANGOR STATE FAIR GUERNSEY SHOW

Bangor, Maine, July 24
85 Head Shown
Richard H. Merritt, Farmington, Connecticut, Judge
**Grand Champion Female** – Garden Ridge Faye, Carl Hurd, West Lebanon
**Reserve Champion Female** – Normans Kills Acmes Lydia, Carl Hurd
**Junior Champion Female** – Peaceful Valley Parmos Prina, Herbert Cohoon, Mt. Vernon
**Maine Two-Year-Old Futurity** – Garden Ridge Fay, Carl Hurd

### Junior Show

SENIOR AND GRAND
CHAMPION FEMALE
(Deep Lake Farm Trophy &
Burzler Trophy)
Hickory Ridge P Zelda, Carrie Chickering, Deerfield, Mass.

JUNIOR
CHAMPION FEMALE
(David Sibbald Trophy)
Smithfield Dukes Betty Jo, David Coon, Amenia, N. Y.

JUNIOR HEIFER CALF
(Merritt Trophy)
1, Smithfield Hornet Holiday Kiss, Timothy Coon, Amenia, N. Y.; 2, Merit Dari Marie, Joel Merritt, Fayetteville, N. C.

INTERMEDIATE HEIFER CALF
(Weingart Trophy)
1, Circleview P Don Bessie, Peter Crabtree, Bridgewater, Conn.; 2, Grassland Bart Minnie, David Allen, Sharon, Conn.; 3, Greenridge Dons Synthia, Calvin Weingart, Lebanon, Conn.

### Class Winners

JUNIOR HEIFER CALF
1, Wabanaki PVP Guard Paula, Ann Whitcomb, Waldo; 2, Cresent Maples P Molly, Carl Hurd, West Lebanon; 3, Bellacres Fancy Betty, John Bell, Farmington.

SENIOR HEIFER CALF
1, Mar Mik Princess Euna, Margaret Markowski, Winthrop; 2, Oaklands Carlene, Robert H. Gardiner, Gardiner; 3, Bellacres Emory Darcy, John Bell.

JUNIOR YEARLING HEIFER
1, Bellacres Emory Marcy, John Bell; 2, Wabanaki Emory PVP Prinny, Ann Whitcomb; 3, Oaklands Nancy, Robert H. Gardiner.

SENIOR YEARLING HEIFER
1, Peaceful Valley Parmos Prina, Herbert Cohoon, Mt. Vernon; 2, Oaklands Vera, Robert H. Gardiner; 3, Mar Mik Princess Susie, Karen Markowski, Winthrop.

COW, 2 YEARS AND UNDER 3
1, Garden Ridge Faye, Carl Hurd; 2, Maple Shade Guard Melba, Margaret Markowski; 3, Oaklands Olivette, Robert H. Gardiner.

MAINE
TWO-YEAR-OLD FUTURITY
1, Garden Ridge Faye, Carl Hurd; 2, U M Darimost B Primrose, University of Maine, Orono; 3, U M Dari B Betty, University of Maine.

COW, 3 YEARS AND UNDER 4
1, Pleasant Hill Emory Enid, Gerald Pickard, Bangor; 2, Pleasant Hill Div Ruby, Gerald Pickard; 3, Mar Mik N M Joanne, Kathleen Markowski, Winthrop.

COW, 4 YEARS AND UNDER 5
1, Clearview Farms Dena, John Bell; 2, Fisher Farm N Jan, S. Emory Fisher, Penacook, N. H.; 3, Pleasant Hill Acme Kit, Gerald Pickard.

*(Please turn to page 345)*

## What Others Think . . .

### "We Take Our Farmers For Granted"

*By Dave Rood, Editor*

Reprinted by permission from the Escanaba Daily Press

THERE ARE those who view the aroma of cow manure with disfavor, and more's the pity for that.

We were struck with this profundity recently at a meeting of farmers where they earnestly debated the problem of how to better tell their story to the 95 percent of the populace who don't know one end of a cow from the other and are acquainted with the south end of a horse going north only through the people they elect to public office.

Somehow it doesn't seem fair that the people who are involved in producing the food and fiber for all of us should be caught in a bind P.R.-wise, as they say in Washington. The most logical explanation is that they are so busy plowing and planting and cultivating and harvesting and whatever that there is very little time left for image-polishing, which leaves them at a decided disadvantage whenever the price of beans goes up ten cents a pound and the irate consumer starts looking around for someone to blame.

On the few occasions that they have used collective clout and propelled themselves into the public eye they haven't always fared too well, as consider the current flap over the milk producers and their contributions to gain political favor. It is just as unfair to blame the average dairy farmer for that flapdoodle as it is to blame the Republican precinct worker for Watergate.

One problem is that we have come to take our farmers for granted. When we go into the supermarket or corner store we automatically expect to find the shelves stocked with every kind of food imaginable, at a basic price that involves pennies. When it's not there, or the price goes up, we holler and yell and kick about how the farmer is getting rich, without attaching any blame at all to the truck driver and the food processor and the wholesaler and whoever else manages to get their fingers into the pie in the long trek from field to marketplace.

There is a lot of shouting about $5 wheat and 60-cent beef without equal time and consideration being given to the fact that it is costing the farmer more and more to produce these items. The farmer isn't going to get rich, for instance, if it costs him $1.10 to raise $1 worth of soybeans, even if soybeans are selling at a record high price. It doesn't take a college degree to figure that one out.

It should also be pointed out, somewhere along the line, that the farmer has other priorities than worrying about the consumer. He has to face up to adverse weather, the cut worm, quack grass, the lack of fertilizer and/or the high price of it when he can find some, the fuel shortage, interest costs and the spittle bug, among other things, and it takes from 12 to 16 hours during the busy season to cope with all of these. No wonder he hasn't got time for public relations.

Despite all of these problems, if I were to win the lottery some week and become independently wealthy, the thought occurs that perhaps the best thing I could do with all of that money, if there was any left after all the bills were paid, would be to buy a farm. Not because of any great ability in that line, or any great desire to work 12 to 16 hours a day, but rather because there is the feeling here that the day is fast approaching when the farmer will be properly regarded as the most important segment of society.

We are approaching a time of world food shortage, and a premium will be placed on our productive land and the people who work it, for America and its food-producing capabilities will be the last great hope of a world facing starvation. We have been prodigal with our land and indifferent to the people who till it and now a moment of great truth is upon us – we need them both now more than ever before.

In the years to come it will be the farmer who will be the symbol of the independent and self-sufficient life that we profess to admire; it will be the farmer and his products who will not only continue to provide us with the necessities of life, but will produce the surplus food that will be the medium of exchange in the world marketplace of raw materials.

So for those who wrinkle up their nose as the pungent and heavy aroma of cow manure wafts their way, think again, and take another sniff, and consider the deeper meaning, as it were. It may smell like manure to you, but it's really milk in the pitcher, beef on the table, and dollars and cents to the farmer. When you think of it that way, the smell is somehow sweeter.

### David Grundahl First Recipient of Colebank Guernsey Scholarship

DAVID GRUNDAHL, Route 3, Janesville, Wis., was recognized as the first recipient of the Colebank Guernsey Scholarship and awarded $500 to be used toward his education at the University of Wisconsin-Madison Campus. The presentation was made by Donald Burton, president of The American Guernsey Cattle Club, at the Rock County Guernsey Breeders Annual Twilight Meeting held at the Ivan and Robert Woodman Farm, Janesville. David was the first recipient of this scholarship by virtue of being high individual in judging all breeds at the 1971 National 4-H Dairy Cattle Judging Contest at Columbus, Ohio.

*David Grundahl*

David is the son of Mr. and Mrs. Amos Grundahl, Janesville. Through high school he was active in 4-H and FFA having now completed ten years of dairy project work in 4-H. He has served as vice-president and reporter of his 4-H Club. David has shown Jerseys at parish shows, county fairs and the State Fair each of the past ten years. In high school his academic achievements resulted in membership in the National Honor Society. He has also been involved with FFA activities including dairy cattle judging and in 1971 participated on the State-winning FFA Parliamentary procedure team. David was a member of the United States National Champion 4-H team from Rock County, Wisconsin in 1971. As a member of this team he judged at the International Dairy Judging Contest held at the Royal Agricultural Show in Wales in 1972. He is attending the University of Wisconsin-Madison Campus, College of Agricultural and Life Sciences where this year he begins his sophomore year with a major in agricultural and extension education.

# Field Days, Meetings and Shows

## New England Field Day

MR. AND MRS. C. E. COTTING, Chedco Farm, Berlin, Mass., were hosts for the New England Field Day for the fourth consecutive year on Friday, July 26.

Guernsey breeders and friends enjoyed the opportunity of discussing their herds together and took advantage of the lovely day to inspect the Chedco herd. As always, Andy Warner and his staff had things looking immaculate and the herd was in wonderful condition. The group was especially impressed with the many outstanding heifers and two-year-olds that are coming along in the herd. The herd had just been classified for the 19th time. The 42 head averaged 87.9 with 7 Excellent, 30 Very Good and 5 Desirable. There are now 13 Excellents, 37 Very Goods and 6 Desirables in the herd.

Following picnic lunches which everyone enjoyed with their families and friends there was a short program and two outstanding classes were presented for the group to judge. Dr. Hilton Boynton, East Road, Richmond, Mass., spoke on new policies and changes that were being inaugurated at Eastern States Exposition, Springfield, Mass. this year. There will be $4,000 in premium money this year and Guernseys will be judged by Dr. Gordon Cairns, University of Maryland, on September 16. The Junior Show will be judged by John L. Morris, University of Maryland, on September 20-21.

Eunice I. Overland, director of Breed Improvement Programs, Peterborough, N.H., brought a birthday cake which her sister had baked to the field day and presented it to field representative, William C. Cochran, 12 Bryant Road, Gray Gables, Bourne, Massachusetts. Everyone enjoyed the cake and the ice cream that was served with the compliments of Mr. and Mrs. Cotting. Joel Wiseman, University of Connecticut, presented Bill Cochran with a sweat shirt on which he had imprinted "Make it Great with Guernseys." Mr. and Mrs. C. E. Cotting were recognized and thanked for all they do to promote Guernseys and encourage New England participation in the field days and other activities. S. N. Gaunt, University of Massachusetts, spoke about the Dairy Shrine Club and urged membership for all breeders in Massachusetts. W. S. Gaunya, University of Connecticut, Storrs, was recognized and thanked for his help in scoring the judging contest each year. Dick Price, Guernsey Breeders' Journal, spoke briefly on the New England Guernsey Directory that is being planned for the December issue of the Journal.

**Chedco Mamby's Daisy,** *Classified VG–88 at two years and E–91 at three years, 12,080 – 557 – 2-2DHIR – 304 – 2x, on retest with 4,913 – 160 – 3-2DHIR – 83 days 2x. First prize two-year-old at Connecticut State Guernsey Show, 1973.*

Andy Warner presented a class of heifers and a class of outstanding two-year-olds for the group to judge. The classes were capably placed by Hilton Boynton and everyone enjoyed his discussions and reasons for the placings. Andy Warner gave the pedigree and information on the cattle in each class. Ruth Carter, graduate student from the University of Connecticut, Pomfret, Conn., won the judging contest.

One of the highlights of the day was the announcement of the Annual Calf Award winner. Kim Nokes, Deer Park, was the winner over five other contestants. He won the junior yearling heifer, Timberoon Star Spring, which was donated by Glenn Kincaid and family, Deer Park.

## Inland Empire Field Day

*By Hans Leuthold*

THE INLAND Empire Guernsey Field Day was held July 17, at Golden Gem Farm, Ron and George McPherson, owners, Rockford, Washington. There was a fine crowd of 100 breeders, guests and young people in attendance. George McPherson was back on deck and feeling fine after recent surgery.

Four fine classes of cattle were judged. Mrs. Les Allert, formerly Diane Gibson, daughter of Mr. and Mrs. Paul Gibson, Longmedo Farm, Deer Park, was the official judge. The winners in the judging contest were: Scott Carlson, junior novice; Wendy Beoduga, girls; Gary Gibson, older boys; Ron Carlson, men, and Joyce Taylor, women.

## Minnesota State Picnic

*By Mrs. LuElla Fuchs*

BESIDES HAVING lots of pull with Guernseys, the Carlton County Guernsey breeders must also have some pull with the weatherman. June 23 was one of those rare perfect days for the Minnesota Guernsey picnic held at Barnum Park, Barnum.

A good crowd enjoyed the bountiful picnic and the friendship of fellow Guernsey Breeders. Arrangements were made by the Carlton County breeders with Mr. and Mrs. Clarence Gustafson and Mr. and Mrs. Carl Johnson as chairmen.

Following the picnic the group assembled at Carl Johnson's Clover Glen Farm for a judging session. The Johnsons are in the process of remodeling their barn and adding a new milk house. Carlton County Agent Dave Radford, an enthusiastic dairy supporter, was in charge of the contest. Leslie Peckham ably placed the classes.

Back at the park, a short meeting was called to order by President Carl Backes, Sauk Rapids. The falling milk price was discussed and everyone was urged to contact their public officials and voice their opinions. With less than five percent of the population engaged in agriculture, we need to make people aware of our situation. The group discussed the possibility of sending a representative of the breed to Washington in regard to milk prices and the importation of inferior dairy products. A petition was signed to this effect and will be sent to Minnesota congressmen.

*Minnesota Guernsey Picnic hosts from the Barnum area, left to right: Mr. and Mrs. Bill Norwood, Mr. and Mrs. Carl Johnson, Leland Ballou, Yvonne Lofgren, County Agent Dave Radford, and Mrs. and Mr. Clarence Gustafson.*

*Group attending the Minnesota State Guernsey Picnic.*

*LaVonne Skaar, Hayward, Minnesota Guernsey Princess, and Carl Backes, Sauk Rapids, president of the Minnesota Guernsey Breeders' Association.*

LaVonne Skaar, Hayward, Minnesota Guernsey Princess, was introduced and gave a brief report on her trip to Des Moines, Iowa where she was a contestant in the National Guernsey Queen Contest. Yvonne Lofgren, Barnum, Carlton County Dairy Princess, was also introduced.

Leslie Peckham reported for the national association. Les reminded the group to think positively in regard to the dairy industry and the Guernsey breed. He announced that Guernsey breeder Elmer Albrecht, Waconia, has offered to supply a cane of Boulder View Imperial semen to the second place cow, any age, bred by the exhibitor and shown at any Minnesota Parish Show.

Dave Radford presented the results of the judging contest and the following winners were announced: Boys, Wes Tennis, Hayward, first, Alan Anderson, Barnum, second; Girls, Yvonne Lofgren, first, LaVonne Skaar, second; Men, John Jones, Oak Park, first, Bill Norburg, Barnum, second; Women, Mrs. John Jones, first, and Mrs. Carl Backes, second. Prizes were awarded and everyone enjoyed ice cream and refreshments before leaving.

## Central Minnesota Twilight Meeting

*By Mrs. Leonard Voorhees*

THE CENTRAL Minnesota Guernsey breeders held their Annual Twilight Meeting at Harelco Guernsey Farm, Pierz, Minn., on June 24. The farm is a family operation operated by Harry and Ellen McDonald and family. The very fine herd was appreciated by all and the newborn calf was an extra highlight of the evening, especially for those who have had problems the past year in raising their calves.

A fine crowd was in attendance and many participated in placing the three classes of Guernseys. Leslie Peckham, field representative for The American Guernsey Cattle Club, made the official placings, and much discussion developed among the participants. Prizes were provided by the District Association and The American Guernsey Cattle Club to the following winners: Cathy Kowol, girls; Dan Jelinski, boys; Mrs. Bert Schwinghamer, Albany, ladies, and David Schrupp, Paynesville, in the men's division.

The Region IV Dairy Princess was present and made a few "June Dairy Month" remarks at the luncheon. She also helped serve milk and ice cream. The delicious luncheon was provided by the McDonald family and the members' wives.

Carl H. Backes, Sauk Rapids, president of the Minnesota Guernsey Breeders' Association, and Bert Schwinghamer, Albany, made remarks in regard to the success of the evening and thanked the host family for providing the splendid facilities for the event. Carl Backes talked to the group about state activities. The directors of the district, in order to help promote Guernseys in the various counties of the district, agreed to purchase trophies to be issued at county fairs or on 4-H achievement nights.

## South Central Minnesota District Twilight Meeting

*By Michael Fuchs*

THE ANNUAL Twilight Meeting of the South Central Minnesota District Guernsey Breeders' Association was held on a chilly evening, June 25, at Alchrist Farm, Hayward, owned by Phil Tennis and family.

Phil displayed some of his fine herd for the group to judge; a class of great aged cows, a beautiful group of three-year-olds, and four upstanding two-year-olds. After the judging contest the business meeting was called to order by Vice-President Loren Krause, Owatonna. Reports of the secretary-treasurer were read and approved.

Leslie Peckham spoke to the group about the milk market, and the Annual Meeting of The American Guernsey Cattle Club held in May in Des Moines. He also spoke of the need to push dairy products. LuElla Fuchs, Nerstrand, Minnesota G.B.A. secretary, spoke briefly making mention of the recent PDCA meeting in the St. Cloud Area and the Minnesota State G.B.A. picnic held at Barnum.

Following the meeting, guests were introduced by Mr. Tennis. The guests included the Freeborn County Dairy Princess and the regional runner-up in the Dairy Princess contest, Susan Iverson. The Albert Lea Evening Tribune was represented by Joe Van Sickle. Also present was Al Karstens of Radio Station KATE, and the Freeborn County Milk Maid, Leann Muller.

LaVonne Skaar, Hayward, Minnesota Guernsey Pricess, spoke in regard to the national meeting at which she represented the state association.

The winners in the judging contest were: Randy Hope, first; Glen Ruble, Austin, and LaVonne Skaar, tied for second, and Wes Tennis, Hayward, third.

The evening was concluded with a delightful lunch which was enjoyed by all.

## Central Wisconsin Twilight Meeting

*By Donald Hanson*

PHILDELIN FARMS, Route 1, Arpin, owned by Phillip and Delores Guden, hosted the Guernsey Twilight Meeting on Monday, June 3, sponsored by the Central Wisconsin Guernsey Breeders' Association, with an

estimated 175 persons in attendance

Guests attending the meeting were Louis Rosandick, Wood County agricultural agent; Les Peckham, field representative for The American Guernsey Cattle Club; Leo Gasper, Lake Delton, secretary of the Wisconsin Guernsey Breeders' Association; Alan Deming, DeForest of the American Breeders' Association, and Ken Nolds, Midland Cooperative, Minneapolis, Minnesota.

The meeting provided an opportunity for those present to judge and evaluate on scorecards three class groups of four animals. The three classes were a senior yearling class, three-year-old cow class, and an aged cow class. Supervising the judging was Alan Deming. Awards were won by Roger Cutler, Auburndale, first place in the men's division; Mrs. Richard Rennhack, Auburndale, first place in the women's division; Jay Gordon, Nelsonville, boys' division, and Kris Gordon, Nelsonville, girls' division.

Ken Nolds displayed a model cow's rumen that he had prepared in a glass container and that opened to reveal the inside of the cow's stomach system, taken from an actual cow. He stressed the reasons for not getting animals too fat and the health hazards associated with it that damage the organs of animals.

Les Peckham spoke briefly on the activities happening on the national level and of the 97th Annual Meeting of The American Guernsey Cattle Club held May 19-22 at Des Moines, Iowa. Activities on the state level were related by Leo Gasper. He noted that the sale of Guernsey cattle through the state office has shown a remarkable increase for the demand of good Guernsey cattle going out of the state.

Bill McKerrow, president of Golden Guernsey Cooperative, Waukesha, gave a report on the cooperative's member-owned plant and also of the progress in the Central Wisconsin area in receiving Guernsey producing patrons.

Officers of the Central Wisconsin G.B.A. are Donald Hanson, Marshfield, president; Roger Cutler, Auburndale, vice-president, and Phillip J. Guden, secretary-treasurer.

## Illinois District I Show

APPLE CREEK Farm, Apple River, captured all the championship trophies at the Annual District I Guernsey Show, Thursday, July 11, at Stockton, Illinois. It was the first year for one farm to capture all the championships. Apple Creek Farm had grand champion bull for the fourth time, and for the fourth consecutive year they had grand champion female. The junior champion female went to Apple Creek Farm for the first time.

This year's was the largest Guernsey show to date with 16 exhibitors entering 58 Guernseys in the competition. The show had the added attraction of new production classes, a new dry cow class and an aged cow class as well as traveling trophies being offered for several classes of homebred animals. This year the Junior show was separated and preceded the open show. Grant Offenheiser, Elizabeth, won first place in the junior showmanship competition, and Leslie Offenheiser, Elizabeth, was first in senior showmanship.

The judge for both shows was Bernard Pralle, Onalaska, Wis., Director of The American Guernsey Cattle Club. Mr. Pralle said he was very impressed with the size and quality of the Guernseys that were shown. Many of the Guernsey classes were being watched closely by the Holstein breeders who were showing nearby. Gradual increase in the size of the Guernseys in northwestern Illinois during the past few years has impressed many of the Holstein breeders.

## MINNESOTA DISTRICT SHOWS

*By Les Peckham*

*Three Cliffs Jupiter Nova, senior and grand champion female at the East Central Minnesota District Open and Junior Shows, exhibited by Thomas Forner, Chaska, at the halter.*

*Three Cliffs Princess Rebecca, junior champion female at the East Central Minnesota District Open and Junior Shows, exhibited by Thomas Forner, Chaska, at the halter.*

### East Central

Waconia, June 21

*Judge:* Earl Wachholz

40 Head Shown

JUNIOR AND GRAND CHAMPION BULL
Lake Region Q Charlie, E. L. Albrecht & Sons, Waconia

SENIOR AND GRAND CHAMPION FEMALE
Three Cliffs Jupiter Nova, Thomas Forner, Chaska

JUNIOR CHAMPION FEMALE
Three Cliffs Princess Rebecca, Thomas Forner

BULL CALF
Lake Region Q Charlie, E. L. Albrecht & Sons

SENIOR HEIFER CALF
(Born: 10-1-73–1-1-74)
Faithfuls Covenant, David Anderson, Lester Prairie

SENIOR HEIFER CALF
(Born: 7-1-73–10-1-73)
Woodhill Quantity Yamada, Carol Henning, Mayer

JUNIOR YEARLING HEIFER
Three Cliffs Princes Salem, Thomas Forner

SENIOR YEARLING HEIFER
Three Cliffs Princess Rebecca, Thomas Forner

COW, 2 YEARS AND UNDER 3
Three Cliffs Success Peg, Janet Forner, Chaska

COW, 3 YEARS AND UNDER 4
Wallaine Farm Florence, Melchert & Schrupp, Paynesville

COW, 4 YEARS AND UNDER 5
Three Cliffs Jupiter Nova, Thomas Forner

AGED COW
Three Cliffs Jupiter Maida, Kenneth Forner, Chaska

DRY COW
Maywood Road Hal Supreme Julie, Gordon Barlau & Family, Norwood

DAM–DAUGHTER
Donald Forner & Family, Chaska

BEST THREE FEMALES
Donald Forner & Family

JUDGING CONTEST
Ladies: Mrs. Carol Molnau, Chaska
Men: Curtis Denny, Buffalo
Girls: Susanne Molnau, Chaska
Boys: Lance Kloempken, Norwood

### Junior Show

SENIOR AND GRAND CHAMPION FEMALE
Three Cliffs Jupiter Nova, Thomas Forner, Chaska

JUNIOR CHAMPION FEMALE
Three Cliffs Princess Rebecca, Thomas Forner

### Southwest

Fairmont, June 22

*Judge:* Russell Wirt

39 Head Shown

JUNIOR AND GRAND CHAMPION BULL
Oakvale Villar Medallion, Gene Hanks, Winnebago

*KBoss Amber, champion at the Southwest Minnesota District Junior Show, exhibited by Steve Flohrs, Ormsby, at the halter.*

*KBoss Princess Flora, reserve champion at the Southwest Minnesota District Junior Show, exhibited by Sheryl Flohrs, Ormsby, at the halter.*

RESERVE
CHAMPION BULL
Schwinghamer Farm Viking, Arlon Fritsche, New Ulm

SENIOR AND GRAND
CHAMPION FEMALE
Oakvale Princess Lora, Gene Hanks

JUNIOR
CHAMPION FEMALE
Cross Lea Dari Maid, Gene Cross & Family, Sherburne

BULL CALF
Oakvale Villar Medallion, Gene Hanks

YEARLING BULL
Schwinghamer Farm Viking, Arlon Fritsche

SENIOR HEIFER CALF
Piersons Janes P Precious, Christina Pierson, Butterfield

JUNIOR YEARLING HEIFER
East View Blossom, Jacqueline Malo, Fairmont

SENIOR YEARLING HEIFER
Cross Lea Dari Maid, Gene Cross & Family

COW, 2 YEARS AND UNDER 3
KBoss Princess Flora, Sheryl Flohrs, Ormsby

COW, 3 YEARS AND UNDER 4
Piersons Nance J Kathleen, Nels Pierson, Jr., Butterfield

COW, 4 YEARS AND UNDER 5
Oakvale Princess Lora, Gene Hanks

AGED COW
East View Bonnie, Mervin Malo & Family, Fairmont

GET OF SIRE
Mervin Malo & Family on get of Western Glow Darimost

PRODUCE OF DAM
Oren Flohrs & Family, Ormsby

DAIRY HERD
Oren Flohrs & Family

JUDGING CONTEST
Ladies: Mrs. Gene Cross, Sherburn
Men: Gene Hanks, Winnebago
Girls: Laura Fritsche, New Ulm
Boys: Steve Flohrs, Ormsby

### Junior Show

CHAMPION
KBoss Amber, Steve Flohrs, Ormsby

RESERVE CHAMPION
KBoss Princess Flora, Sheryl Flohrs, Ormsby

SENIOR HEIFER CALF
Piersons Janes P Precious, Christina Pierson, Butterfield

JUNIOR YEARLING HEIFER
East View Blossom, Jacqueline Malo, Fairmont

SENIOR YEARLING HEIFER
Whirlwind Acres Max, Paul Fritsche, New Ulm

COW, 2 YEARS AND UNDER 3
KBoss Princess Flora, Sheryl Flohrs

COW, 3 YEARS AND UNDER 4
KBoss Noblemans Dede, Sheryl Flohrs

COW, 4 YEARS AND UNDER 5
W J Darimost Eve, Sally Dallenbach, Morgan

AGED COW
KBoss Amber, Steve Flohrs

## Southeast

Lewiston, June 26

*Judge:* Roy E. Jacobs

24 Head Shown

JUNIOR AND GRAND
CHAMPION BULL
Maple Leaf Dari Lad, Russell J. Wirt & Family, Lewiston

RESERVE
CHAMPION BULL
Breezy Point Rex, Ben J. Laska & Family, Winona

SENIOR AND GRAND
CHAMPION FEMALE
Daley Creek C Alice, Elvin Paulson & Sons, Houston

JUNIOR
CHAMPION FEMALE
Maple Leaf S Bridget, Douglas Wirt, Lewiston

BULL CALF
Breezy Point Rex, Ben J. Laska & Family

JUNIOR YEARLING BULL
Maple Leaf Dari Lad, Russell J. Wirt & Family

HEIFER CALF
Hilldale Hilltopper Malt, Paul Malinke, Winona

JUNIOR YEARLING HEIFER
Maple Leaf R Myila, Russell J. Wirt & Family

SENIOR YEARLING HEIFER
Maple Leaf S Bridget, Douglas Wirt

COW, 2 YEARS AND UNDER 3
Maple Leaf S Lassie, Russell J. Wirt & Family

COW, 3 YEARS AND UNDER 4
Maple Leaf Nance Golden, Kim Wirt, Lewiston

COW, 4 YEARS AND UNDER 5
Daley Creek C Alice, Elvin Paulson & Sons

*Daley Creek C Alice, senior and grand champion at the Southeast Minnesota District Show, exhibited by Elvin Paulson & Sons, Houston. At the halter: Gordon Paulson, Walt Engrav, Tri-State Breeders representative, presenting the trophy, and Kathy Ingvalson, Caledonia, 1974 District Guernsey Princess.*

*Maple Leaf Nance Golden, champion at the Southeast Minnesota District Junior Show, exhibited by Kim Wirt, Lewiston, at the halter.*

GET OF SIRE
Russell J. Wirt & Family on get of Fauver Hill Hal Samson

PRODUCE OF DAM
Ben J. Laska & Family

BEST THREE FEMALES
Russell J. Wirt & Family

JUDGING CONTEST
Ladies: Kathy Ingvalson, Caledonia
Men: Ted Wachholz, Winona
Girls: Karyl Radatz, Lewiston
Boys: Bill Staupe, Preston

### Junior Show

CHAMPION
Maple Leaf Nance Golden, Kim Wirt, Lewiston

RESERVE CHAMPION
Sandy Bluff Holly, Donald Ingvalson, Caledonia

---

## NEBRASKA DISTRICT SHOWS

*By Leslie Peckham*

## Platte Valley

Wahoo, July 19

*Judge:* Allan Bentley

37 Head Shown

JUNIOR AND GRAND
CHAMPION BULL
Sand Dale Champion Prince, Norman Kavan Family, Colon

SENIOR AND GRAND
CHAMPION FEMALE
Beauty View Artic Molly, Tommy Konecky, Wahoo

*Beauty View Artic Molly, senior and grand champion at Platte Valley District open and Junior Show, owned by Tommy Konecky, Wahoo, with his father, Tom Konecky at the halter.*

*Refiors Bon June, junior champion at Platte Valley District open and Junior Show, owned by Jay Nitz, Cedar Bluffs, with Cheryl Kavan, Colon, at the halter.*

*Witts End Champion, reserve junior champion female at Nebraska District 1 open and Junior Show, exhibited by Lori Wittstruck, Martell, first place winner in the senior showmanship class, at the halter.*

*Moormeier Farms Golden Pat, senior and grand champion female at Nebraska District 1 open and Junior Show, exhibited by Eldean Moormeier, Roca.*

*Fawnlyn Dons Jill, junior champion female at Nebraska District 1 open and Junior Show, exhibited by Duane Bremer, Palmyra, at the halter.*

RESERVE SENIOR CHAMPION FEMALE
Open Grounds Ida May, Tom Chapman Family, North Bend

JUNIOR CHAMPION FEMALE
Refiors Bon June, Jay Nitz, Cedar Bluffs

RESERVE JUNIOR CHAMPION FEMALE
Beauty View Champ Nickie, Kathy Konecky, Wahoo

YEARLING BULL
Sand Dale Champion Prince, Norman Kavan Family

JUNIOR HEIFER CALF
Entry, David M. Beranek, Morse Bluff

SENIOR HEIFER CALF
Beauty View Aces May, Teresa Konecky, Wahoo

JUNIOR YEARLING HEIFER
Refiors Bon June, Jay Nitz

SENIOR YEARLING HEIFER
Beauty View Champ Nickie, Kathy Konecky

COW, 2 YEARS AND UNDER 3
Cedar Grove Champions Paline, Tom Chapman Family

COW, 3 YEARS AND UNDER 4
Cloverdells Bess Beauty, Robert Nelson, Mead

COW, 4 YEARS AND UNDER 5
Beauty View Dari Matilda, Tom Konecky Family, Wahoo

AGED COW
Beauty View Artic Molly, Tommy Konecky

BEST UDDERED COW
Beauty View Artic Molly, Tommy Konecky

JUNIOR GET OF SIRE
Tom Konecky and Gayle Behrens Family, Mead, on get of Car Dales Valor Ace

SENIOR GET OF SIRE
(Two Cows)
Tom Chapman Family on get of Housleys J Champion

PRODUCE OF DAM
Tom Konecky Family on produce of Beauty View Bonnie Mary

BEST THREE FEMALES
Tom Konecky Family

JUDGING CONTEST
Ladies: Mrs. Norman Kavan, Colon
Men: Tom Konecky, Wahoo
Girls: Cheryl Kavan, Colon
Boys: Mark Kavan, Colon

## Junior Show

SENIOR AND GRAND CHAMPION FEMALE
Beauty View Artic Molly, Tommy Konecky, Wahoo

RESERVE CHAMPION FEMALE
Cloverdells Bess Beauty, Robert Nelson, Mead

JUNIOR CHAMPION FEMALE
Refiors Bon June, Jay Nitz, Cedar Bluffs

RESERVE JUNIOR CHAMPION FEMALE
Beauty View Champ Nickie, Kathy Konecky, Wahoo

JUNIOR HEIFER CALF
Entry, David M. Beranek, Morse Bluff

SENIOR HEIFER CALF
Beauty View Aces May, Teresa Konecky, Wahoo

JUNIOR YEARLING HEIFER
Refiors Bon June, Jay Nitz

SENIOR YEARLING HEIFER
Beauty View Champ Nickie, Kathy Konecky

COW, 2 YEARS AND UNDER 3
Happy Hollow Dis Starlight, Robert Nelson

COW, 3 YEARS AND UNDER 4
Cloverdells Bess Beauty, Robert Nelson

COW, 4 YEARS AND UNDER 5
Gay Acres Champion Lita, Kevin Behrens, Mead

AGED COW
Beauty View Artic Molly, Tommy Konecky

JUNIOR SHOWMANSHIP
Tracy Tank, Fremont

SENIOR SHOWMANSHIP
Teresa Konecky

## District 1

Crete, July 20

*Judge:* Allan Bentley

38 Head Shown

JUNIOR AND GRAND CHAMPION BULL
Imig Farms S F Shaft, Imig Farms, Seward

SENIOR AND GRAND CHAMPION FEMALE
Moormeier Farms Golden Pat, Eldean Moormeier, Roca

RESERVE SENIOR CHAMPION FEMALE
Moormeier Farms Donelle, Kevin Moormeier, Roca

JUNIOR CHAMPION FEMALE
Fawnlyn Dons Jill, Duane Bremer, Palmyra

RESERVE JUNIOR CHAMPION FEMALE
Witts End Champion, Lori Wittstruck, Martell

BULL CALF
Imig Farms S F Shaft, Imig Farms

JUNIOR HEIFER CALF
Witts End Champion, Lori Wittstruck

SENIOR HEIFER CALF
Witts End Duchess Mary, Lori Wittstruck

JUNIOR YEARLING HEIFER
Fawnlyn Dons Candy, Duane Bremer

SENIOR YEARLING HEIFER
Fawnlyn Dons Jill, Duane Bremer

COW, 2 YEARS AND UNDER 3
Fawnlyn Charmer Jane, Arnold F. Bremer, Palmyra

COW, 3 YEARS AND UNDER 4
Imig Farms BF Bloodrock, Imig Farms

COW, 4 YEARS AND UNDER 5
Moormeier Farms Golden Pat, Eldean Moormeier

AGED COW
Moormeier Farms Donelle, Kevin Moormeier

BEST UDDERED COW
Moormeier Farms Donelle, Kevin Moormeier

JUNIOR GET OF SIRE
Witts End Farm, Martell, on get of Housleys J Champion

PRODUCE OF DAM
Moormeier Farms, Roca

BEST THREE FEMALES
Moormeier Farms

DAIRY HERD
Imig Farms

JUDGING CONTEST
Ladies: Jayne Fairley, Fairbury
Men: Dennis Drudik, Fairfield
Girls: Mary Bentley, Ames, Iowa
Boys: Stewart Huenke, Wilbur

## Junior Show

SENIOR AND GRAND CHAMPION FEMALE
Moormeier Farms Golden Pat, Eldean Moormeier, Roca

RESERVE SENIOR CHAMPION FEMALE
Moormeier Farms Donelle, Kevin Moormeier, Roca

JUNIOR CHAMPION FEMALE
Fawnlyn Dons Jill, Duane Bremer, Palmyra

RESERVE JUNIOR CHAMPION FEMALE
Witts End Champion, Lori Wittstruck, Martell

JUNIOR HEIFER CALF
Witts End Champion, Lori Wittstruck

SENIOR HEIFER CALF
Witts End Duchess Mary, Lori Wittstruck

JUNIOR YEARLING HEIFER
Fawnlyn Dons Candy, Duane Bremer

SENIOR YEARLING HEIFER
Fawnlyn Dons Jill, Duane Bremer

COW, 2 YEARS AND UNDER 3
Imig Farms C Santana, Kent Imig, Seward

COW, 4 YEARS AND UNDER 5
Moormeier Farms Golden Pat, Eldean Moormeier

AGED COW
Moormeier Farms Donelle, Kevin Moormeier

JUNIOR SHOWMANSHIP
1, Julie Wassling, Lincoln; 2, Donray Wittstruck, Martell

SENIOR SHOWMANSHIP
1, Lori Wittstruck; 2, Tim Fairley, Fairbury

---

## Chat . . .

MR. AND MRS. Steve Kirklin, Walnut Manor Guernsey Farm, Kalamazoo, Mich., have a new daughter, Jennifer Lynn, born January 22.

# WISCONSIN DISTRICT SHOWS

## Southeast

Elkhorn, July 1

*Judge:* Roger Ripley

131 Head Shown

JUNIOR AND GRAND CHAMPION BULL
Valley Set Prince Arthur, Frederick F. Kipp, North Prairie, and Alvin C. Basse, Muskego

SENIOR CHAMPION BULL
Pecks Kounts Nero, Torrey Farm, Bristol

SENIOR AND GRAND CHAMPION FEMALE
Guernsey Grove Trigs Nellie, Alvin C. Basse, Muskego

JUNIOR CHAMPION FEMALE
Cozy Nooks Bonnie, Jean Wendt, Waukesha

JUNIOR BULL CALF
Kylands Prince George, Billy Kyle, Whitewater

SENIOR BULL CALF
Valley Set Prince Arthur, Frederick F. Kipp & Alvin C. Basse

YEARLING BULL
Tag Lane F Major, Thomas A. Griswold, Sr., Ixonia

BULLS, 2 YEARS AND OVER
Pecks Kounts Nero, Torrey Farm

JUNIOR HEIFER CALF
Guernsey Grove C T H Nifty, Roger Basse, Muskego

INTERMEDIATE HEIFER CALF
Noel Princess Mukokie, Denise Dorn, Janesville

*Guernsey Grove Trigs Nellie, senior and grand champion female at Southeast Wisconsin District Show, exhibited by Alvin C. Basse, Muskego.*

*Cozy Nooks Bonnie, Junior Champion female at Southeast Wisconsin District Show and Junior Show, exhibited by Jean Wendt, Waukesha.*

SENIOR HEIFER CALF
Cozy Nooks G Nancy, Jerry Wendt, Waukesha

JUNIOR YEARLING HEIFER
Elderwood Dottie, Brenda Burton, Eagle

SENIOR YEARLING HEIFER
Cozy Nooks Bonnie, Jean Wendt

COW, 2 YEARS AND UNDER 3 (Not in Milk)
Weg Acres Prince Alicia, Dan Basse, Muskego

COW, 2 YEARS AND UNDER 3
Torrey Farm J C Rose, Torrey Farm

COW, 3 YEARS AND OVER (Not in Milk)
Cozy Nooks C Nimble, Jerry Wendt, Waukesha

COW, 3 YEARS AND UNDER 4
Guernsey Grove Trigs Nellie, Alvin C. Basse

COW, 4 YEARS AND UNDER 5
Lone Acres Turquoise, Scott Kipp, North Prairie

AGED COW
Tannery Hill Kings Expediency, Wern Farms, Waukesha

PRODUCTION AWARDS

THREE-YEAR-OLD
Tag Lane Princess Ellen, Tom Griswold, Ixonia

FOUR-YEAR-OLD
Elderwood P Nectar, Elderwood Farm, Eagle

AGED COW
Tannery Hill Kings Expediency, Wern Farms

GET OF SIRE
Larry Schwabe, Elkhorn, on get of Cedar Brook Pollys Nance

PRODUCE OF DAM
Larry Schwabe on produce of Polly Brook Nance

## Junior Show

CHAMPION
Cozy Nooks Bonnie, Jean Wendt, Waukesha

JUNIOR HEIFER CALF
Guernsey Grove C T H Nifty, Roger Basse, Muskego

INTERMEDIATE HEIFER CALF
Noel Princess Mukokie, Denise Dorn, Janesville

SENIOR HEIFER CALF
Cozy Nooks G Nancy, Jerry Wendt, Waukesha

JUNIOR YEARLING HEIFER
Elderwood Dottie, Brenda Burton, Eagle

SENIOR YEARLING HEIFER
Cozy Nooks Bonnie, Jean Wendt

COW, 2 YEARS AND UNDER 3
Lone Acres Memorys Tammy, Kathy Kipp, North Prairie

COW, 3 YEARS AND UNDER 4
Guernsey Grove Trigs Diana, Gloria Basse, Muskego

COW, 4 YEARS AND UNDER 5
Lone Acres Turquoise, Scott Kipp, North Prairie

AGED COW
Cozy Nooks L L Alice, Joan Wendt, Waukesha

## Tri-County

Seymour, July 23

*Judge:* Thomas A. Griswold

78 Head Shown

JUNIOR AND GRAND CHAMPION BULL
Fauver Hill W Squire, Northeast Wisconsin Syndicate, Brillion

SENIOR AND RESERVE CHAMPION BULL
Monmarq Pride Dan, Dan Vogelsang, Montello

SENIOR AND GRAND CHAMPION FEMALE
Evergreen River Farm Beauty, Roger Vogelsang, Montello

RESERVE CHAMPION FEMALE
Artie A Hamlets Bambi, Kristine Sattler, Malone

JUNIOR CHAMPION FEMALE
Artie A Champion RM Stormie, Artesia Acres, Malone

RESERVE JUNIOR CHAMPION FEMALE
Artie A Hamlets Ali, Charles Sattler, Malone

BULL CALF
Entry, Robert Engel, Jr., Shawano

YEARLING BULL
Fauver Hill W Squire, Northeast Wisconsin Syndicate

BULL, 2 YEARS AND OVER
Scenics Dari Hal, Dan Vogelsang

JUNIOR HEIFER CALF
Artie A Hamlets Ali, Charles Sattler

SENIOR HEIFER CALF
Faunrows Frills, Paul Sattler, Malone

JUNIOR YEARLING HEIFER
Artie APN Helen, Artesia Acres

SENIOR YEARLING HEIFER
Artie A Champion RM Stormie, Artesia Acres

COW, 2 YEARS AND UNDER 3 (Not in Milk)
Palmlo Jesters Belmont, Palmer Myhra, Iola

COW, 2 YEARS AND UNDER 3
Artie A Hamlets Bambi, Kristine Sattler

COW, 3 YEARS AND UNDER 4
Kathalas Artic Heather, Kathleen Olson, Iola

COW, 4 YEARS AND UNDER 5
Norlen Farm Lizs Polly, Robert Kimball, Seymour

COW, 5 YEARS AND OVER
Evergreen River Farm Beauty, Roger Vogelsang

BEST UDDERED COW
Evergreen River Farm Beauty, Roger Vogelsang

PRODUCTION AWARDS

THREE-YEAR-OLD
Artie A Hamlets Ophelia, Artesia Acres

FOUR-YEAR-OLD
Artie A Jupiters Oops, Paul Sattler

AGED COW
Ches Ann Dewdrop Terry Hazel, Jack Krull & Family, Bonduel

JUNIOR GET OF SIRE
Laverne Wehrman & Family, Black Creek, on get of Wehrman F Dari Pattern

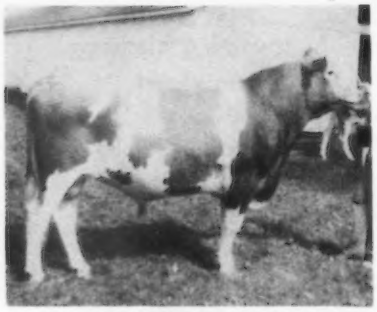

*Fauver Hill W Squire, junior and grand champion bull at Tri-County District Show, exhibited by the Northeast Wisconsin Syndicate, Brillion.*

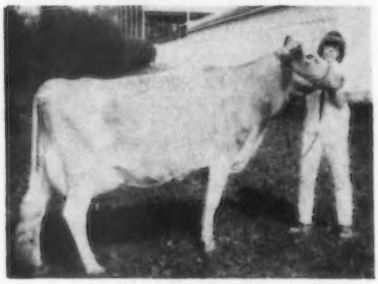

*Evergreen River Farm Beauty, senior and grand champion female at Tri-County District Show and Junior Show, exhibited by Roger Vogelsang, Montello.*

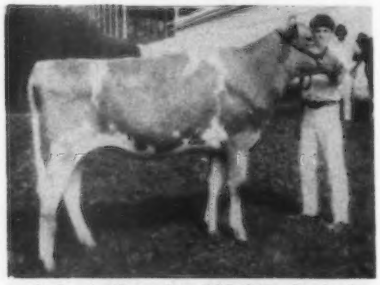

*Artie A Champion RM Stormie, junior champion female at Tri-County District Show, exhibited by Artesia Acres, Malone.*

GET OF SIRE
Artesia Acres on get of Villa Crest D Hamlet

PRODUCE OF DAM
Tom Krull, Bonduel, on produce of Twin L Farms Waunetta

COUNTY HERD
Outagamie County

### Junior Show

SENIOR AND GRAND CHAMPION FEMALE
Evergreen River Farm Beauty, Roger Vogelsang, Montello

JUNIOR CHAMPION FEMALE
Arti A Hamlets Ali, Charles Sattler, Malone

RESERVE JUNIOR CHAMPION FEMALE
Faunrows Frills, Paul Sattler, Malone

JUNIOR HEIFER CALF
Artie A Hamlets Ali, Charles Sattler

SENIOR HEIFER CALF
Faunrows Frills, Paul Sattler

JUNIOR YEARLING HEIFER
Monmarq Fayvor Editha, Dan Vogelsang, Montello

SENIOR YEARLING HEIFER
Kim Glo Buccaneer Glory, Tom Kimball, Seymour

COW, 2 YEARS AND UNDER 3 (Not in Milk)
Twin L Farms Champion Candy, Tom Krull, Bonduel

COW, 2 YEARS AND UNDER 3
Artie A Hamlets Bambi, Kristine Sattler

COW, 3 YEARS AND UNDER 4
Entry, Judy Myhra, Iola

COW, 4 YEARS AND UNDER 5
Elderwood G Candy Jean, Roger Vogelsang

AGED COW
Evergreen River Farm Beauty, Roger Vogelsang

PRODUCE OF DAM
Tom Krull on produce of Twin L Farms Waunetta

JUNIOR SHOWMANSHIP (Age 9-13 years)
William Muttart, Neenah

SENIOR SHOWMANSHIP (Over 14 years)
Helen Muttart, Neenah

---

## IOWA DISTRICT SHOWS

*By Leslie Peckham*

### District 1

Nashua, July 27

*Judge:* Bernard Pralle

80 Head Shown

SENIOR AND GRAND CHAMPION BULL
Prairie Moon AM Tim, Charles Decher, Oelwein

JUNIOR AND RESERVE CHAMPION BULL
Prairie Moon Sambo Pilot, Frank Sivesind, Waukon

SENIOR AND GRAND CHAMPION FEMALE
Green Spruce Flo, Karla Flage, Postville

RESERVE CHAMPION FEMALE
Cedar Way Secrets Darijan, Pam Walther, Waverly

JUNIOR CHAMPION FEMALE
Kellogg Princes Mel, Charles Decher

RESERVE JUNIOR CHAMPION FEMALE
Prairie Moon Coral, William Scherf, Farmersburg

BULL CALF
Cedar Way Prince Signet, Herbert Walther & Family, Waverly

YEARLING BULL
Prairie Moon Sambo Pilot, Frank Sivesind

BULL, 2 YEARS AND OVER
Prairie Moon AM Tim, Charles Decher

JUNIOR HEIFER CALF
Cedar Way Dari Fairy, Pam Walther

SENIOR HEIFER CALF
Prairie Moon Coral, William Scherf

JUNIOR YEARLING HEIFER
Rae Mar Princess Starlet, Richard Troester, Elkader

SENIOR YEARLING HEIFER
Kellogg Princes Mel, Charles Decher

COW, 2 YEARS AND UNDER 3
Green Spruce Flo, Karla Flage

COW, 3 YEARS AND UNDER 4
Green Spruce Bunny, Leo Flage, Postville

COW, 4 YEARS AND UNDER 5
Woodruff Vale E Nicole, Allen Hempeler, Garnavillo

AGED COW
Cedar Way Secrets Darijan, Pam Walther

BEST FOUR HEAD OWNED BY EXHIBITOR
Frank Sivesind

JUDGING CONTEST
Ladies: Mrs. Craig Church, Cresco
Men: Robert Lage, Davenport
Girls: Karen Lage, Davenport
Boys: Ken Winke, Waukon

## Junior Show

SENIOR AND GRAND CHAMPION FEMALE
Green Spruce Flo, Karla Flage, Postville

RESERVE CHAMPION FEMALE
Cedar Way Secrets Darijan, Pam Walther, Waverly

JUNIOR CHAMPION FEMALE
Prairie Moon Coral, William Scherf, Farmersburg

JUNIOR HEIFER CALF
Cedar Way Dari Fairy, Pam Walther

SENIOR HEIFER CALF
Prairie Moon Coral, William Scherf

JUNIOR YEARLING HEIFER
Ludlow Acres Nikkie Noel, Ken Winke, Waukon

SENIOR YEARLING HEIFER
Cedar Way Secrets Billie Soo, Pam Walther

COW, 2 YEARS AND UNDER 3
Green Spruce Flo, Karla Flage

COW, 3 YEARS AND UNDER 4
Green Spruce Bunny, Leo Flage, Postville

COW, 4 YEARS AND UNDER 5
Woodruff Vale E Nicole, Allen Hempeler, Garnavillo

AGED COW
Cedar Way Secrets Darijan, Pam Walther

JUNIOR SHOWMANSHIP
Danny Sivesind, Waukon

SENIOR SHOWMANSHIP
Karla Flage

## District 2

Manchester, July 12

*Judge:* Bernard Pralle

34 Head Shown

JUNIOR AND GRAND CHAMPION BULL
Roselorns Leader, Garland Hopper, Toledo

SENIOR AND RESERVE CHAMPION BULL
Amestt Grand Mollisius, William Ritt, Epworth

SENIOR AND GRAND CHAMPION FEMALE
Roselorns K Biserka, Terry Hopper, Toledo

*Green Spruce Flo, senior and grand champion at Iowa District 1 open and Junior Shows, exhibited by Karla Flage, Postville, at the halter, with Karen Lage presenting the trophy.*

*Kellogg Princes Mel, junior champion female at Iowa District 1 Show, exhibited by Charles Decher, Oelwein at the halter, with Karen Lage, Davenport, Iowa Guernsey Queen.*

*Roselorn L Carmon, junior champion female at Iowa District 2 open and Junior Shows, exhibited by Sandra Hopper, Toledo, at the halter.*

*Old Farmstead Janie, reserve champion female at Iowa District 2 open and Junior Shows, exhibited by Larry Fike, Waterloo, at the halter.*

RESERVE CHAMPION FEMALE
Old Farmstead Janie, Larry Fike, Waterloo

JUNIOR CHAMPION FEMALE
Roselorn L Carmon, Sandra Hopper, Toledo

RESERVE JUNIOR CHAMPION FEMALE
Old Farmstead P May, Larry Fike

BULL CALF
Roselorns Leader, Garland Hopper

BULL, 2 YEARS AND OVER
Amestt Grand Mollisius, William Ritt

SENIOR HEIFER CALF (Born: Oct.1-Dec.31)
Rolling View Acres Fayvor Marg, Randy Feldmann, Hopkinton

SENIOR HEIFER CALF (Born: July 1-Oct.1)
Old Farmstead P May, Larry Fike

JUNIOR YEARLING HEIFER
Wallaine Farm Dot, Terry Hopper

SENIOR YEARLING HEIFER
Roselorn L Carmon, Sandra Hopper

COW, 2 YEARS AND UNDER 3
Roselorns Champions Paula, Sandra Hopper

COW, 3 YEARS AND UNDER 4
Old Farmstead Verlee, Neil Fike, Waterloo

COW, 4 YEARS AND UNDER 5
Old Farmstead Janie, Larry Fike

AGED COW
Roselorns K Biserka, Terry Hopper

JUNIOR GET OF SIRE
Garland Hopper & Family on get of Fauver Hill F Ladd

BEST FOUR HEAD
Neil Fike & Family, Waterloo

JUDGING CONTEST
Ladies: Mrs. Glenda Luenberger, Waterloo
Men: Garland Hopper
Girls: Mary Ann Schumacher, Zwingle
Boys: Ricky Hopper, Toledo

## Junior Show

SENIOR AND GRAND CHAMPION BULL
Amestt Grand Mollisius, William Ritt, Epworth

SENIOR AND GRAND CHAMPION FEMALE
Roselorns K Biserka, Terry Hopper, Toledo

RESERVE CHAMPION FEMALE
Old Farmstead Janie, Larry Fike, Waterloo

JUNIOR CHAMPION FEMALE
Roselorn L Carmon, Sandra Hopper, Toledo

RESERVE JUNIOR CHAMPION FEMALE
Old Farmstead P May, Larry Fike

BULL, 2 YEARS AND OVER
Amestt Grand Mollisius, William Ritt

SENIOR HEIFER CALF (Born: Oct. 1-Dec. 31)
Rolling View Acres Fayvor Marg, Randy Feldmann, Hopkinton

SENIOR HEIFER CALF (Born: July 1-Oct. 1)
Old Farmstead P May, Larry Fike

JUNIOR YEARLING HEIFER
Wallaine Farm Dot, Terry Hopper

SENIOR YEARLING HEIFER
Roselorn L Carmon, Sandra Hopper

COW, 2 YEARS AND UNDER 3
Roselorns Champions Paula, Sandra Hopper

COW, 3 YEARS AND UNDER 4
Rolling View Acres Hals Nina, Randy Feldmann

COW, 4 YEARS AND UNDER 5
Old Farmstead Janie, Larry Fike

AGED COW
Roselorns K Biserka, Terry Hopper

JUNIOR SHOWMANSHIP
Sandra Hopper

SENIOR SHOWMANSHIP
Terry Hopper

## District 3

West Liberty, July 15

*Judge:* Bernard Pralle

48 Head Shown

JUNIOR AND GRAND CHAMPION BULL
Lynndales Sune D D Beau, Randy Weiss, Atalissa

RESERVE CHAMPION BULL
Suneslope Prince Edward, Richard Weiss, Atalissa

SENIOR AND GRAND CHAMPION FEMALE
Stedewells N Whisper, Todd Larssen, Long Grove

RESERVE CHAMPION FEMALE
Eljo Ellens Eliza, Eldon Moss Family, Iowa City

JUNIOR CHAMPION FEMALE
Idle Neer Darling Beth, Donald Sywassink, Letts

RESERVE JUNIOR CHAMPION FEMALE
Eljo Nicoles A Nina, Glenn Moss, Iowa City

BULL CALF
Lynndales Sune D D Beau, Randy Weiss

SENIOR YEARLING BULL
Suneslope Prince Edward, Richard Weiss

HEIFER CALF
Eljo Nicoles A Nina, Glenn Moss

JUNIOR YEARLING HEIFER
Idle Neer Darling Beth, Donald Sywassink

SENIOR YEARLING HEIFER
Idle Neer Champions Sue, Ann Sywassink, Letts

COW, 2 YEARS AND UNDER 3
Suneslope C Bonde, Muhs Bros., Lowden

COW, 3 YEARS AND UNDER 4
Stedewells N Whisper, Todd Larssen

COW, 4 YEARS AND UNDER 5
Geo Mars Marla, Donald Sywassink

AGED COW
Eljo Ellens Eliza, Eldon Moss Family

JUDGING CONTEST
Ladies: Mrs. Dorothy Lage, Davenport
Men: Robert Lage, Davenport
Girls: Karen Lage, Davenport
Boys: Glenn Moss, Iowa City

### Junior Show

SENIOR AND GRAND CHAMPION FEMALE
Stedewells N Whisper, Todd Larssen, Long Grove

JUNIOR CHAMPION FEMALE
Idle Neer Darling Beth, Donald Sywassink, Letts

HEIFER CALF
Eljo Nicoles A Nina, Glenn Moss, Iowa City

*Stedewells N Whisper, senior and grand champion female at Iowa District 3 open and Junior Shows, exhibited by Todd Larssen, Long Grove, at the halter, with Karen Lage presenting the award.*

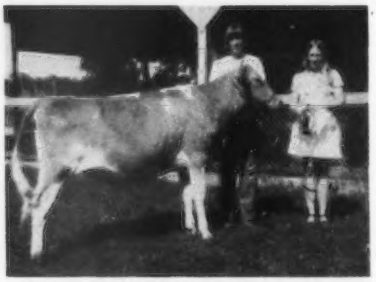

*Idle Neer Darling Beth, junior champion female at Iowa District 3 open and Junior Shows, exhibited by Donald Sywassink, Letts, at the halter, with Karen Lage presenting the award.*

*Golden Raes B Dilly, senior and grand champion female at Iowa District 5 Show, exhibited by David Burkhart, Thor.*

*Oakvale C H Lenor, junior and reserve champion female at Iowa District 5 Show and junior champion of the Junior Show, exhibited by Ross Buffington, Algona, at the halter.*

JUNIOR YEARLING HEIFER
Idle Neer Darling Beth, Donald Sywassink

SENIOR YEARLING HEIFER
V Maes of Joanne, Sandra Sorgenfrey, Stockton

COW, 2 YEARS AND UNDER 3
Champion Tulip, Myron Sorgenfrey, Stockton

COW, 3 YEARS AND UNDER 4
Stedewells N Whisper, Todd Larssen

COW, 4 YEARS AND UNDER 5
Desirable Leila Louise, Sandra Sorgenfrey

AGED COW
Eljo Ellens Eliza, Glenn Moss

SHOWMANSHIP CHAMPION
Ann Sywassink, Letts

SHOWMANSHIP RESERVE CHAMPION
Rachel Moss, Iowa City

## District 5

Thor, July 13

*Judge:* Leslie Peckham

34 Head Shown

JUNIOR AND GRAND CHAMPION BULL
Dutch Mill Futures Peer, Ben Crocker, Belmond

RESERVE CHAMPION BULL
Rae Mar Princes Paul, Steve Muhlenbruch, Dows

SENIOR AND GRAND CHAMPION FEMALE
Golden Raes B Dilly, David Burkhart, Thor

JUNIOR AND RESERVE CHAMPION FEMALE
Oakvale C H Lenor, Ross Buffington, Algona

BULL CALF
Dutch Mill Futures Peer, Ben Crocker

YEARLING BULL
Rae Mar Princes Paul, Steve Muhlenbruch

JUNIOR HEIFER CALF
Regal Pines Daffodil, Anne Crocker, Belmond

SENIOR HEIFER CALF
Oakvale C H Lenor, Ross Buffington

JUNIOR YEARLING HEIFER
Dutch Mill Future Tricia Virdee, Phil Crocker, Belmond

SENIOR YEARLING HEIFER
Golden Raes Baby Doll, David Burkhart

COW, 2 YEARS AND UNDER 3
Golden Raes B Dilly, David Burkhart

COW, 3 YEARS AND UNDER 4
Oakvale Hals Gleam, David Burkhart

COW, 4 YEARS AND UNDER 5
Middle Lane Rogers Vienna, Kevin Muhlenbruch, Dows

AGED COW
Stedewells Emory Ellie, David Burkhart

JUNIOR GET OF SIRE
Ben Crocker on get of Dutch Mill Champions Future

BEST FOUR FEMALES
Ben Crocker & Family, Belmond

THIS DAIRY BUSINESS

# Take Time to Review Your Debt Structure

Are you headed for a cash flow squeeze? Several dairymen are feeling the pressure of being caught between the continued rise in costs and the drop-off in prices. And, dairymen aren't alone. Beef, hog and crops producers are feeling it, too. And now economists and bankers are concerned for, if this situation should continue, a lot of farmers could be hard-pressed to meet their debt repayment obligations.

During the past couple of years, farm debt has soared. Farm capital expenditures last year were nearly one-fourth above the year earlier; more than two-fifths larger than in 1971. In those two years, farm debt increased 23%. That plus the projections for this year suggests that farm debt is being expanded at twice the rate of the 1969-71 period. And, with the squeeze on profits, lenders are getting concerned.

The Federal Reserve Bank of Chicago recently reviewed the situation for member banks in its monthly Review of Business Conditions. They pointed out that a high portion of the farm debt structure is in short-term notes that mature each year, and the scheduled annual cash outflows of principal and interest repayments amount to a high proportion of cash farm receipts.

Overall, their analysis suggests that the scheduled cash outflow for farm debt retirement may range from $60 billion to $65 billion this year and might exceed $70 billion next year. While total cash receipts from farm marketings last year jumped to $83 billion from $61 billion the year before, they question what this year will end up at or what next year will bring.

Basically, the Federal Reserve economists are suggesting farmers will be experiencing a tightening in loan repayment ability. They conclude that there is little doubt that there will be individual farm operators who will have difficulty repaying the financing obligations entered into during the recent boom in farm debt. This suggests that anyone who is heavily debt financed should closely review their situation.

Economists at the Federal Reserve note that a big chunk of the farm debt outstanding is in short-term notes—a lot of it with maturities of less than 12 months. Generally, both banks and PCA's have been willing to renew loans but that could change some if a cost-price squeeze threatens the repayment capacity of a borrower.

It means dairymen should be taking a close look at their projected cash flow. If it's getting too tight, consideration should be given to talking with loan officers about shifting some short-term loans into longer maturities. It's better that this be done now than getting caught in a dollar drain from heavy short-term commitments. □

Dairy Festival on Wheels

# Promotion with a Punch

Ask people in New England about the "Dairy Festival on Wheels" and they'll probably be able to tell you something about it, whether they are dairymen themselves or live in one of the metropolitan areas of the region.

Why? Because it is educational, entertaining, has family appeal, audience participation and generates the type of media publicity the dairy industry can't buy.

Basic components are two trailers. One houses four cows and a calf with tack room, 400-gallon water tank and shutters on one side that open so the public can see and pat the cows. The second trailer contains a two-stall milking parlor with glass pipeline and milk room complete with bulk tank, hot water heater and other modern equipment. A 24' x 24' corral is used to conduct outside shows.

Milk Promotion Services, Inc., Montpelier, Vt — the promotion arm of New England dairy farmers — lease the two trailers and hire Dan Hurld, production and marketing specialist for the extension service in Massachusetts, to manage the show for its 8½ week summer run.

Large urban shopping centers are signed up in late winter and early spring. During April and early May, Hurld lines up his animals — one from each of the dairy breeds — securing each from dairy farmers who loan them at no charge. He and two college boys work the show. The trailers move in on Monday and the show runs Tuesday through Saturday.

There are six shows daily — four from the corral, two from the milking parlor. Visitors are told about cows — how they have no upper teeth, four stomachs, features judges look for in selecting the top cow in a show ring, food requirements of animals, etc.

Last item in each corral show is a milking contest (Hurld is careful to explain that hand milking is the old

# free carousels*

## at world dairy expo

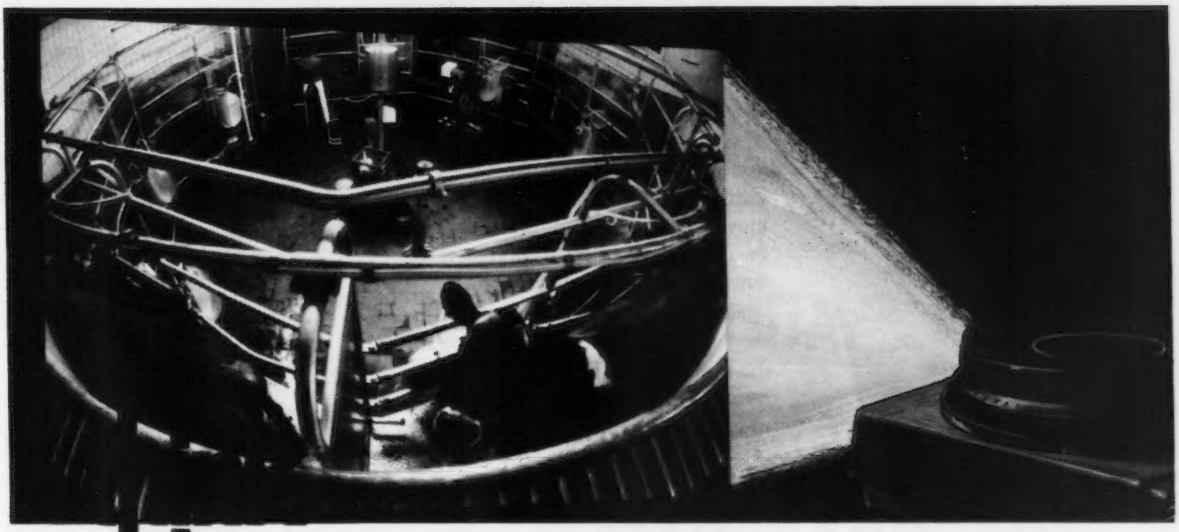

# big...your coupon could win.

It will also bring you a free Automated Milking Systems booklet, describing the professional approach to herd management and milking profits. From Dairy Equipment Company.

The slide projectors — 3 Kodak Carousels* — will be given free at the end of the World Dairy Expo in Madison, Wisconsin. They're the same kind of projectors we'll use to help inform our exhibit visitors about our automated milking systems.

One of these automated systems — A Dari-Kool Bou-Matic Carousel parlor — will show dairymen at that same Dairy Expo how to milk more cows per hour and cut labor costs.

And there's more. The Dairy Equipment Company Exhibit will show dairymen the most complete, the most sophisticated line of professional milking systems and equipment available for the milking professional. Like you.

We hope you'll attend. To see our exhibit, and enter our drawing. But, even if you can't attend, *you still have a chance to win a Carousel projector.* You could win the projector and learn how to make more profit from your dairy operation at the same time. Just mail the coupon so we receive it by September 30, 1974.

***Drawing for free Kodak Carousel Slide Projectors*

**See the Professional Milking Systems in the Dairy Equipment Company Exhibit at the World Dairy Expo, Madison, WI, Oct. 3-6.**

*Professional milking systems for the milking professional*

DARI-KOOL
Bou-Matic
MILKERS

**Ken Green, Product Mgr.**
**DAIRY EQUIPMENT COMPANY**
**Madison, Wisconsin 53701**
*A Division of Pax International, Inc.*

Enter my name in your FREE Carousel projector drawing. Also send Automated Systems booklet.

Herd Size: _____ Breed: _____

Name _____ Phone _____

Route _____ Address _____

City _____ State _____ Zip _____

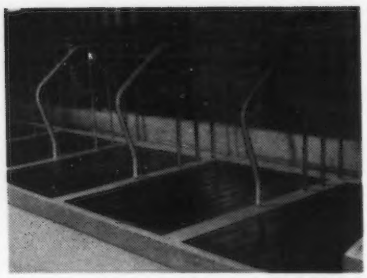

**Lay down these herd management advantages**

Do it with Nasco Cow Mats. Compared with ordinary mats they're thicker, softer. Drain and clean easily. Three results:

1 Reduced udder/teat problems.

2 Guards against swollen hocks and knees.

3 More, better milk from healthier cows.

That's quality. Typical of the hundreds of items in the Nasco Farm and Ranch Catalog. For your free copy, write Dept. AS-49.

Nasco

Fort Atkinson, Wisconsin 53538
or Modesto, California 95352

## FESTIVAL ON WHEELS

continued

way not done by modern dairy farmers). With local personalities participating, this generates large audiences and makes good tv material for a minute or two on 6 and 11 o'clock news. Radio interviews and talk shows with Hurld are also frequent, as are newspaper articles and picture stories.

Shows in the milking parlor are just as popular as the corral shows. Audiences are amazed at the complexity of today's modern milking equipment and procedures. They see and hear about milking preparation, then see the milk as it moves through the plastic and glass lines from the cow to the bulk tank.

Just as impressive is the washing of the pipeline equipment. The washing, rinsing and sterilizing procedure, activated by time clock or pressing a button, fascinates young and old alike. Many people stand around to watch this process after the formal part of the show is over.

The whole program fast dispells the old image that some urbanites may have of the farmer wearing a straw hat and dangling a spear of grass from his lips!

Questions and answers by the audience are also important and each must be answered with care. Questions about the higher price of milk at the retail level are answered by telling about the increased costs of dairying to farmers and by comparing the nutritive value of milk with that of carbonated beverages. Even with the higher price, milk is still one of the most reasonable sources of protein.

Many of the adults in these audiences either has memories of visiting a relative's farm or dreams of maybe owning a small place of their own in the country. This in itself constitutes a strong attraction.

No real problems have surfaced in the four years the show has been on the road in New England. The cows must receive special attention since water is different in each area, hay supplies differ, and life on the road is a lot different than on the farm. But Dan Hurld is a very good cow man and the cows end up the tour in as good or better condition than when they started.

Measuring results of this kind of promotion or public relations venture with meaningful statistics is most difficult. The willingness of shopping centers to sponsor the show and their desire to have it back year after year indicates that it is of real value in attracting people. Most shopping centers spend up to $2,000 promoting the show.

"We in Milk Promotion Services, Inc. are trying to create an understanding and awareness of the importance of our dairy industry," states George Cross, MPSI information director. "We do promote milk and dairy products with a soft sell approach. And we always thank our audience for taking the time to see our show. Their generous applause at the end of each show is demonstration of approval of our efforts."

Per capita milk consumption in New England is among the highest in the United States. Sales of milk have been strong until the price rises of all commodities starting last fall. Mrs. Consumer is now having trouble budgeting her food dollar, and it's showing.

Still, adds Cross, consumers are understanding and by and large do not blame dairy farmers for the higher prices. They seem to understand that farmers are victims of inflation just as they are. Neither have consumers registered any animosity worth noting about the so-called "milk fund", he adds.

No matter how you look at it, the "Dairy Festival on Wheels" is a promotional and public relations venture that has punch. It's something that many different dairymen's groups could get involved with.

Want to try a promotion like this? Let your imagination run wild for a spell. You, too, can organize a most effective promotion, whether you have a budget of $200 for a day or $3,000 for a week. □

## Want to consider a show like this?

A one-day stand on the common of any town or city can be put on with a small budget. Even a week-long event, housing the cows in a tent, can be very effective. Some factors to consider:

**1.** Who are the target audiences — school children, housewives, families?

**2.** When are they most available — days, nights, weekends, spring, summer, fall?

**3.** At what location can you attract the largest number of people at one time?

**4.** Who will manage and conduct the promotion? Not everybody has the ability to put it across in an educational, entertaining way.

**5.** Who is responsible for publicity? Advance publicity is a must. Local radio stations can do a great job, particularly if their disc jockeys participate.

**6.** Most important is your goal. What do you hope to accomplish? Are you promoting a product? Or, are you trying to do a public relations job, securing understanding and awareness?

GOLDEN GUERNSEY
MILK PRODUCTS

# 1974 SOUTHEASTERN DIRECTORY

FLORIDA
GEORGIA
MARYLAND
NORTH CAROLINA
SOUTH CAROLINA
VIRGINIA
WEST VIRGINIA
TENNESSEE

*Plan To Visit Our Herds*

# 'PROUD BILLY'
# . . . Comes To SELECT SIRES.

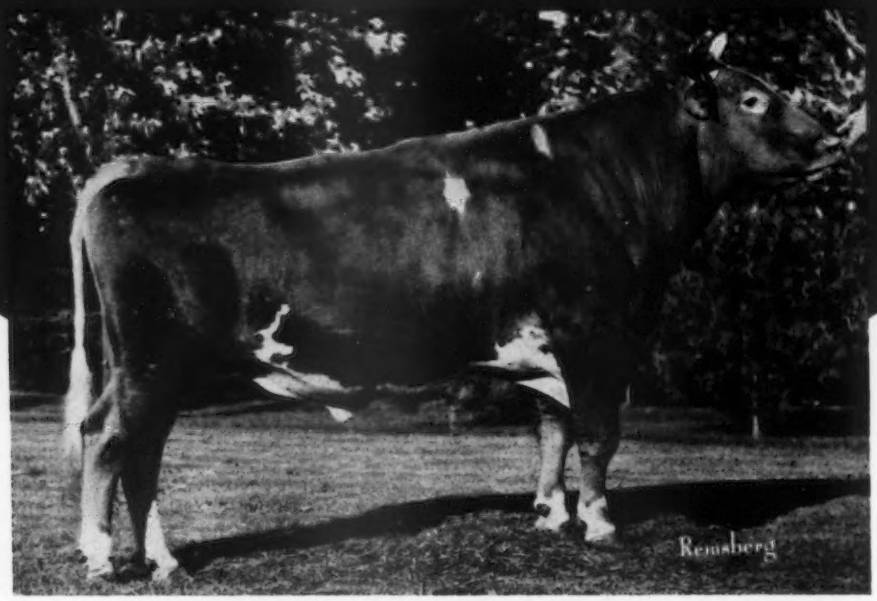


**(7G150) *HOMEWOOD PROUD BILLY* 573308**

| | | | |
|---|---|---|---|
| USDA Sire Summary (May 1974) | | | |
| 23 Dtrs. (13 Herds) | 11662M | 4.66% | 544F |
| Herdmates | 10959 | 4.61 | 505 |
| Actual Diff. | +703M | +.05% | +39F |
| Pred. Diff. | +425M | +.03% | +23F |
| Repeatability 55%; Dollar Value | | | +$37 |
| AGCC Type Summary (May 1974) | | | |
| 10 Class. Dtrs. Avg. 85.1 | | | |

**HOMEWOOD PROUD BILLY** adds substantially to the Guernsey program at SELECT SIRES. His very reliable multiple herd proving resulted from his daughters being scattered into many herds following the Homewood Dispersal in 1970. The **PROUD BILLY** daughters are big, strong cattle that are especially nice in udder conformation and attachments. They are long and wide in the rump area with pins slightly lower than the hips. With this trend for siring high production along with many economically sound traits, we feel we are offering Guernsey breeders everywhere an excellent opportunity to choose a valued and popular sire.

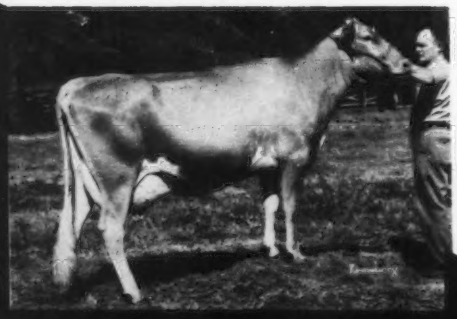

Homewood P.B. Pearl (VG–87.5)
3-5 DHIA 305d 2x 11605M 4.3% 504F

**'PROUD BILLY' Daughters**

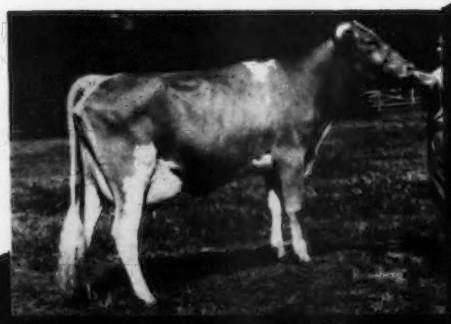

Homewood P.B. Ollie (VG–85.0)
4-6 DHIA 300d 2x 11643M 5.1% 588F

SELECT SIRES

**CVBA**-Logan, Utah
**ETABA**-Knoxville, Tenn.
**MABC**-State College, Miss.
**COBA**-Col., Ohio; Tyler, Tex
**KABA**-Louisville, Ky.
**TABA**-Brentwood, Tenn.
**VaABA**-Rocky Mount, Va.
**MABC**-East Lansing, Mich.

just
what the name
implies

SELECT SIRES, INC., ROUTE 3 BOX 126 PLAIN CITY, OHIO 43064 614/873-4683

Cloverland FARMS DAIRY, INC.

# OUR HERD SIRES

**SAYRE FARMS JOLLY BEAU**
**He is siring the right kind!**
**USDA Summary 5/74 – 30 daughters, 3 herds, a Pred. Diff. of +125 lbs. milk, 29% reliability, 8 classified average 84.6.**

**DAM OF JOLLY BEAU**
**COGNIACS EMORY RUBY – E 3 TIMES**
15030–648–5HIR–302–2x
**Sire: Colbys Emory**
**Dam: Oberland J. Gem, 13 lactations total 137,396 lbs. milk, 6,977 lbs. fat, 4,298 days–2x.**

**JOLLY BEAU SIRES TYPE – Cloverland J.B. Honesty,** 1st Senior 2-Year-Old, 1st Best Udder, Pa. A-A, 1973; **Cloverland J.B. Goldkist,** 2nd 3-Year-Old, Pa. A-A and Md. State Fair, 1973; Cloverland J.B. Folly, 2nd Dry Cow, 3 Years and Over, Md., 1973; First Best Bred, Md. Female, 1972. **BEAU also sired the 1st Senior Get, Md., 1973. PREMIER BREEDER, MARYLAND, 1973 – The JOLLY BEAU daughters helped us gain this recognition.**

**JOLLY BEAU SIRES PRODUCTION – Here Are Some Of His Daughters – ACTUAL RECORDS**

| | MILK | FAT | AGE | DAYS |
|---|---|---|---|---|
| Cloverland J.B. Honesty | 10150 | 492 | Sr2DHI | 305–2x |
| Cloverland J.B. Goldkist | 11000 | 553 | Sr3DHI | 305–2x |
| Cloverland J.B. Folly | 11080 | 469 | Sr4DHI | 300–2x |
| Cloverland J.B. Hazel | 13030 | 592 | Jr3DHI | 305–2x |
| Cloverland J.B. Emerita | 11750 | 536 | Sr3DHI | 305–2x |
| Cloverland J.B. Hallie | 12370 | 505 | Jr3DHI | 305–2x |
| Cloverland J.B. Flodell | 11370 | 469 | Sr4DHI | 305–2x |

**CLOVERLAND PRINCE FLASH**
**Twice An All-American – Once A Reserve**
All-American Junior Yearling, 1971
All-American 2-Year-Old, 1972
Reserve All-American Aged Bull, 1973
Senior and Grand Champion, Maryland State Fair, Pennsylvania All-American, Second and Reserve Senior and Reserve Grand Champion, National Guernsey Show, Madison, 1973.
**Sire: Lyrene May Rose Prince, AI Gold Star Sire,** Prince Flash is out of a daughter of Lake Louise Trans Flash, he by Blakeford Transfer out of a daughter of Fritzlyn Jeanettes Flash, AI Gold Star Sire.

**R. D. WILSON, Manager**
**DULANEY VALLEY ROAD**

**RALPH KEMP, President**

**HARRY W. GRIBBLE, Herdsman**
**PHOENIX, MARYLAND 21131**


# SOUTHEASTERN GUERNSEY DIRECTORY

The 1974 Southeastern Guernsey Directory is dedicated to the Guernsey breeders and friends in the states serviced by Field Representatives R. A. McLaughlin and George R. Pankey.

We hope that Guernsey breeders in these states will feel free to contact their Field Representatives whenever assistance is needed.

*R. A. McLaughlin, 2814 Birchwood Drive, Winston-Salem, N. C. 27103. Field Representative, Florida, Georgia, Middle Tennessee, North Carolina, and South Carolina. Telephone: 919–765-5084.*

*George R. Pankey, 4211 Stratford Road, Richmond, Va. 23225. Field Representative A.G.C.C. and G.G., Inc., District of Columbia, Maryland, Virginia, West Virginia and Eastern Tennessee. Telephone 804–272-6731.*

# SOUTHEASTERN GUERNSEY DIRECTORY

## —ADVERTISERS' INDEX—


### FLORIDA

Dinsmore Farms .....13
Lay Laine Guernsey Farm .....14, 15
Schmid's Guernsey Farm .....16

### GEORGIA

Alno Farm .....19
Clearbranch Farm .....17
Maco Farm .....19
Myrtle Creek Farm .....18
Vary Best Farm .....18

### MARYLAND

Anovadale Acres .....22
Chestnut Ridge Farm .....27
Cloverland Farms Dairy, Inc. .....1
Crown Stone Farm .....20
Eariam Farm .....24
Edick Farm .....21
Garstlyn Farm .....24
Green Bottom Farms .....29
Greenhurst Guernseys .....31
Hawker, Maynard .....29
Hopestead Farm .....27
Lazee Akurz Farm .....27
Maplerett Farm .....21
Merryman Company, The .....28
Mingodale Farm .....24
Mt. Ararat Farms .....31
Rocky Maple Farm .....29
Ronreba Farm .....22
Rosewood Farm .....26
Springdale Farm .....21
Stone Lane Farm .....31
Three Brooks Farm .....22
Unicorn Associates .....25
Welcome Lawn Farm .....23

### NORTH CAROLINA

Bottom View Farm .....36
Bradshaw, A. H. .....33
Braswell Brothers .....31
Croasdaile Farm .....38
Flint Knoll Farm .....40
Goldprint Farm .....37
Majavin Farm .....35
McFadden, George W. .....40
Pinnacle View Farm .....33
Quail Roost Farms .....32
Spring Crest Farm .....37
Sunnyfield Farm .....33
Sunrise Farm .....34

### SOUTH CAROLINA

Big Creek Hill Farm, Inc. .....42
Bishop Dale .....41
Butler Hill Guernseys .....44
Cross Arrows Farm .....50
Dardenella Farm .....47
Edisto Farms .....49
Green Fields Farm .....41
Hazelwood Farm .....47
Indian Creek Farm .....43
Leslea Farm .....40
Lyndale Farms .....48
Marfred Farm .....43
Martin Guernseys .....52
Melldoro Farm .....45
Mitchell Brothers' Farm .....45
Myrtledale Farm .....51
Sawaga Farm .....41
Sedohr Farm .....50
Six Oaks Farm .....43
Thornwell Home and School–
LushAcres Farm .....46
Timjenell Farm .....41

### TENNESSEE

Bentview Farm .....52
Bitter Sweet Farm .....52
Carr Creek Farms .....57
Lance's Guernsey Farm .....58
Maple Hill Farm .....57
Nolichuckey Farm .....61
Overland Hill Farm .....53
Owen Guernseys .....59
Ridgeway Farm .....54, 55, 56

### VIRGINIA

Bayville Farms, Inc. .....71
Blackwater Valley Farm .....62
Blenheim Springs Farm .....69
Bushy Park Farm .....IV Cover
Clarkdale Farm .....64
Deerpath Farms .....68
Egglestetton Farm .....70
Elmwood Farm .....62
Forest Lake Farm .....69
Green Valley Farm .....66
Ham Farm .....63
Hamhurst Farm .....70
Homeacres Farm .....62
Ownby Auction & Realty Co., Inc. .....63
Plainview Dairy Farm .....70
Red Level Farm .....65
Rockwood Farm .....63
Rose Valley Farm .....69
Shenmont Farm .....67
Smith's Dairy .....66
Springview Farm .....62
Sunnyside Farm .....64

---

American Breeders Service – Wis. .....72, III Cover
Curtiss Breeding Service – Ill. ....39
NAL Affiliated Breeders – Pa. ....60
Select Sires, Inc. – Ohio .... II Cover
Sire Power, Inc. – Pa. .....30


*Always a source of good Guernseys!*

*Plan to visit our herds.*

# FLORIDA GUERNSEY BREEDERS' ASSOCIATION

## OFFICERS

*President*
Dr. Charles Wilcox
Gainesville 32601

*Vice-President*
Ida Schmid Thomas
Tallevast 33588

*Secretary-Treasurer*
C. L. "Bud" Ward, Jr.
Astatula 32705

## DIRECTORS

Roy P. Lane, Tampa
D. D. Robinson, Orlando
Charles Johnson, Dinsmore

Joe L. Honour, Brooksville
Walter Schmid, Jr., Tallevast
Andy Sheppard, New Port Richy

James T. Christian, Graceville
Mrs. Kathryn Casey, Clearwater
Henry R. Jones, San Antonio

### MEMBERS

Boutwell, George
Lake Worth 33460
Boutwell, Sr., W. A.
Lake Worth 33460
Casey, George
Clearwater 33516
Casey, Mrs. Kathryn
Clearwater 33516
Casey, Wilbur
R.1, Box 399, Clearwater 33516
Christian, James T.
R.2, Graceville 32440
Cone, John H.
P.O.Box 1600, Plant City 33566
Dodd, Jack P.
R.3, Box 575-H, Tallahassee 32301
Donegan, Mrs. C. E.
Box 206, Largo 33540
Honour, Joe L.
R.5, Box 1166, Brooksville 33512
Hood's Dairy, Inc.
Box 551, Bradenton 33505
Johnson, Charles
Dinsmore Dairy Co., Dinsmore 32029
Johnson, Earl
Dinsmore 32029
Johnson, V. C.
Dinsmore 32029
Jones, Henry R.
P.O.Box 269, San Antonio 33576
Jones, Mrs. Henry R.
P.O.Box 269, San Antonio 33576
Lane, Roy P.
Tampa 33615
Lee, T. G.
P.O.Box 1191, Orlando 32809
Legg, Jimmie
Stuart 33494
Merritt, Paul
R.4, Graceville 32440
Parajon, Dr. Roberto
Miami
Price, R. L.
1107 Webb St., Graceville 32440
Robinson, D. D.
T.G.Lee Farms, Inc.
5705 Bearhead Rd., Orlando 32809
Sargeant, John
415 Bear Creek Dr., Bartow 33830
Sargeant, Richard
415 Bear Creek Dr., Bartow 33830
Schmid, Louise
Tallevast 33588
Schmid, Jr., Walter
Tallevast 33588
Sheppard, Andy
New Port Richy 33552
Thomas, Ida Schmid
Tallevast 33588
Waldrep, W. P.
7505 Taft St., Hollywood 33024
Ward, Jr., Carroll L.
Box 146, Astatula 32705
Ward, Sr., Carroll L.
Christmas 32709
Ward, Elaine
Astatula 32705
Ward, Fred
Astatula 32705
West, John
Astatula 32705
Wiederkehr, Jr., Hans
R.3, Box 104-W, Sarasota 33580
Wilcox, Dr. Charles
Gainesville 32601
Yant, Jr., Newton D.
Hibernia Route, Box 10-A
Green Cove Springs 32043

### ASSOCIATE MEMBERS

Prof. C. W. Reaves, Gainesville
Dr. Dan W. Webb, Gainesville
Dr. Barney Harris, Jr., Gainesville
Dr. Jack Van Horn, Gainesville

---

# GEORGIA GUERNSEY BREEDERS' ASSOCIATION

## OFFICERS

*President*
H. J. Haga, Jr.
Fort Valley 31030

*Vice-President*
Rufus L. Yoder, R. 2
Montezuma 31063

*Secretary-Treasurer*
Allen M. Yoder, RFD
Montezuma 31063

## DIRECTORS

Paul Bennet, Quitman
Herman J. Haga, Jr., Ft. Valley
George N. Martin, Jr., Jackson

James E. Pace, Jr., Forsyth
H. E. Wood, Winterville
Allen M. Yoder, Montezuma

Menno L. Yoder, Montezuma
Olen M. Yoder, Montezuma
Rufus L. Yoder, Montezuma

### DIRECTOR EMERITUS

Dr. Grady N. Coker, Canton

### MEMBERS

Bennet, Paul
Ben-Bow Farm, Quitman 31643
Boon, A. J.
Boone's Dairy Farm
R. 3, Box 193, Valdosta 31601
Burford, R. H. Jackson 30233
Cline, D. L., R. 2, Cartersville 30120
Coker, Dr. Grady N.
Nejasco Farm, Canton 30114
Denney, W. W.
Nejasco Farm, Canton 30114
Farrar, George T.
R.1, Box 276, Griffin 30223
Haga, Jr., H. J.
Clearbranch Farm, Fort Valley 31030
Haga, Sr., H. J.
Clearbranch Farm, Fort Valley 31030
Hale, George L.
Vary Best Farm
R. 3, Washington 30673
Hamrick, Glen F.
R. 1, Box 191E, Tunnell Hill 30755
Kauffman, Eli
Montezuma 31063
Maddux, Nelson
175 Sweet Gum Drive, Athens 30601
Martin, Jr., George N.
Willow Valley Farm, Jackson 30233
Mathis, Jack
R. L. Mathis Certified Dairy
Decatur 30032
McCorkle, James H.
R. 3, Box 135, Thomson 30824
Pace, Jr., James E.
Rexdale Farm
R. 2, Forsyth 31029
Pace, Sr., James E.
Rexdale Farm
R. 2, Forsyth 31029
Parker, D. I.
Parker's Guernsey Farm, Dublin 31021
Parker, Louis
Parker's Guernsey Farm
113 Hudson Drive, Dublin 31021
Swartzentruber, Ennos A.
R. 1, Box 91A, Montezuma 31063
Wall, Albert M.
R. 5, Box 455A, Savannah 31401
Weaver, Jr., M. M.
R. 2, Montezuma 31063
Weaver, M. M.
R. 2, Montezuma 31063
Weir, Richard
Americus 31709
Wood, H. E.
Winterville 30683
Yoder, Allen M.
R.F.D., Montezuma 31063
Yoder, Floyd E.
R. 1, Montezuma 31063
Yoder, Melvin L.
R. 1, Montezuma 31063
Yoder, Menno L.
R. 1, Box 85, Montezuma 31063
Yoder, Olen M.
R. 1, Montezuma 31063
Yoder, Rufus L.
R. 2, Montezuma 31063

# MARYLAND CO-OP GUERNSEY BREEDERS' ASSOCIATION, INC.

## OFFICERS AND DIRECTORS

*President*
Seth K. Schnebly '75
Route 1, Clear Spring 21722
Tel. 842-2525

*Vice President*
William Powel, III '75
3481 Manor Lane,
Ellicott City 21043

*Secretary-Treasurer*
Mr. Frank C. Downey '75
Route 1, Box 107A,
Williamsport 21795
Tel. 223-7148

Mr. E. Jarrett Everett, Price 21656
Tel. 556-6343 '75
Mr. Richard Cook, Rt. 1, Kennedyville 21645. Tel. 928-3290 '76
Mr. Maynard Hawker, Rt. 2, Middletown 21769. Tel. 371-6096 '76

Mr. John Hull, Sr., Rt. 3, Box 287, Westminster 21157. Tel. 848—4736 '76
Mr. G. Luther Huston, Hebron 21830
Tel. 749-3093 '76
Mr. R. D. Wilson, Dulaney Valley Road
Phoenix 21131. Tel. 252-4552 '77

Mr. Robert Barton, Rt. 1, Box 6, Queen Anne 21657. Tel. 364-5401 '77
Mr. Lloyd Simmons, Rt. 1, Boyce Mill Rd., Greensboro 21639. Tel. 482-6525 '77
Mr. William Wilcom, Rt. 2, Frederick 21701
Tel. 662-1935 '77

## Members (* Indicates Jr. Members)

Balderston, Donald & Jane
Colora Farm, Colora 21917
Ball, Jack
Bunker Hill, W. Va. 25413
Barton, Robert
Spring Brook Farm, R. 1, Box 6, Queen Anne 21657
Beard, Earl D.
1639 Sullivan Road, Westminster 21157
Tel. 848-8119, Manager—Edward M. Beard (Tel. 848-3982)
Bendig, Eugene
Carroll Mill Road, Ellicott City 21043
Brown, Frank D.
Mt. Ararat Farms, Port Deposit 21901, Manager—Jim Willington

Cairns, Dr. Gordon M.
Dean, College of Agriculture, University of Maryland, College Park 20742
Close, Steve W.
Cool Branch Farm, R. 1, Box 150, Churchville 21028
Cloverland Farms Dairy, Inc.,Cloverland Farm, R. 2, Box 219, Phoenix 21131, Manager—Ronald D. Wilson
Collins, Jackson R.
Chestnut Hill Farm, R. 3, Centreville 21617
Cook, R. E.
Edick Farm, R. 1, Box 177, Kennedyville 21645

Davis, Dr. Richard F., Dept. of Dairy Science, Animal Science Center, University of Maryland, College Park 20742
Devilbiss, Howard
Lin-Zee Farm, 2827 Ridge Road, Westminster 21157
Downey Farms, Inc.
Frank C. Downey, R. 1, Box 107A, Williamsport 21795
Edwards, Richard A.
Oakland View Farm, R. 1, Box 181, Ridgely 21660
Everett, Jarrett
Maplerett Farm, Price 21656

Everett, Samuel T.
Dogwood Farm, Church Hill 21623
Frey, Harry & Sons
Rocky Maple Farm, R. 5, Hagerstown 21740. Tel. 824-2852

Garrett, Ashton
Box 486, Chestertown 21620
Garst, Donald L.
Garstlyn Farm, 2047 Denning Road, New Windsor 21776

Hawker, Catherine S.
R. 2, Middletown 21769
Hawker, David E.
R. 4, Frederick 21701
Hawker, Douglas M.
R. 2, Middletown 21769
*Debra B. Hawker
Hawker, G. Edgar
R. 4, Frederick 21701
Hawker, Maynard
R. 2, Middletown 21769
Hawker, Robert E.
R. 2, Middletown 21769
Hull, John H., Jr. & Illona G.
Hullside Farm, 1028 Sullivan Road, Westminster 21157. Tel. 848-5735
Hull, John H., Sr.
Hullside Farm, 1078 Sullivan Road, Westminster 21157
Huston, G. Luther
Rosewood Farm, Hebron 21830

Jones, Ronald B.
Box 125, Harkins Road, Pylesville 21132. Tel. 836-1615
Jones, R. Stephen
Box 125, Harkins Road, Pylesville 21132. Tel. 836-1615
Kline, Earl E.
R. 5, Box 202, Hagerstown 21740. Tel. 824-3158
Long, Eugene
51 Sherwood Drive, Walkersville 21793. Tel. 845-8726
Maryland Artificial Breeding Cooperative
Box 555, Frederick 21701. Tel. 898-9101

McCauley, Ralph A. & Sons
Green Bottom Farms, R. 6, Box 13, Hagerstown 21740
Merryman, John B.
The Orebanks, Cold Bottom Road, Sparks 21152
Morris, John L., Dept. of Dairy Science, Jull Hall, University of Maryland, College Park 20742
Powel, Mrs. William R.
Box 114, Royal Oaks 21662
Powel, William III
3481 Manor Lane, Ellicott City 21043
Reisler, Charles H.
Richland Farm, R. 1, Nottingham, Pa., 19362
Schnebly, Seth K.
Crown Stone Farm, R. 1, Clear Spring 21722
*John Schnebly
William S. Schnebly
Shamberger, Nita K. (Mrs.)
Deer Creek Guernsey Farm, Parkton 21120
Shortall, Jr., Carroll
Chestnut Ridge Farm, R. 1, Box 200, Cordova 21625
Simmons, Lloyd
Lazee Akurz Farm, R. 1, Greensboro 21639
Spurrier, Paul E. & Ruth,
R. 2, Box 106, Union Bridge 21791
*Margaret Spurrier
*Steve Spurrier
Summers, John A.
Springdale Farm, R. 5, Frederick 21701
Tribble, Pat
R. 1, Box 33, Summit Point, W. Va. 25446. Tel. 304—725-4281
Unicorn Associates, William Powel, III
3481 Manor Lane, Ellicott City 21043
Wilcom, William, Jr.
Welcome Lawn Farms, R. 2, Frederick 21701
Willington, Jim
Mt. Ararat Farms, Port Deposit 21904
Wills, Richard
2000 Skyline Road, Rexton 21204

**Patronize These Progressive Breeders Who Have Helped To Make This Directory A Success.**

# NORTH CAROLINA GUERNSEY BREEDERS ASSOCIATION, INC.

## OFFICERS AND DIRECTORS

*President:* Melvin Outen
*1st Vice-President:* Charles Bridges, Jr.
*2nd Vice-President:* Ralph Peters
*Secretary-Treasurer:* Mrs. Eston Stokes

### NORTH CAROLINA GUERNSEY YOUTH

*President:* Clair Stokes
*Vice-President:* Steve Outen
*Secretary-Treasurer:* Gilbert Myers, Jr.
*Advisor:* Dr. Fred Knott, Raleigh

| 1975 | 1976 | 1977 |
|---|---|---|
| Joe Angel, Walkertown | Weldon Braswell, Monroe | Charles Bridges, Jr., Shelby |
| Rowland Beauvais, Rougemont | Alfred Brown, Concord | Ralph Peters, Durham |
| Harold Myers, Cleveland | Earl Propst, Shelby | Franklin Ward, Denton |
| Melvin Outen, Monroe | Eston Stokes, Linwood | Sam T. Woods, Hurdle Mills |

## Members

Alman, Mack H., 114 Brookside Road, Spartanburg, S. C. 29301. Tel. 803—582-4879 or 585-2409
Andrew, John Robert, R. 2, McLeansville 27301
Arnold, L. N., Arnold Manor Farm, R. 1, Box 180-A, Morganton 28655. Tel. 437-0845

Barrier, L. B., Green Hills Dairy, R. 1, Box 14, Mt. Pleasant 28124
Beam, Charles Lee, R. 6, Shelby 28150
Beauvais, Rowland, Quail Roost Farms, Rougemont 27572. Tel. 477-4607

Bradshaw, A. H., R. 7, Box 624, Hickory 28601
Braswell, Weldon, Braswell's Dairy, R. 3, Monroe 28110. Tel. 283-6507
Braswell's Dairy, R. 3, Monroe 28110. Tel. 283-6507
Bridges, Jr., Charles A., Sunrise Farm, R. 5, Shelby 28150. Tel. 538-5582
Bridges, Kevin, Sunrise Farm, R. 5, Shelby 28150. Tel. 538-5582

Brown, Alfred M., P.O. Box 604, Concord 28025. Tel. 782-3414
Brown, John, American Breeders Service, 200 B. East State Street, Black Mountain 28711

Bryson, Wayne, 111 Delmar Road, Shelby 28150
Burn, John L., Carolina Dairy, Inc., Box 1240, Shelby 28150

Carpenter, J. D., R. 1, Casar 28020
Carroll, Jimmy, R. 2, Lawndale 28090
Cartner, Glenn, Farm Agent, Charlotte
Cumbo, Vernon, The Childrens Home, Winston-Salem 27102
Davis, Howard M., R. 1, Box 38, Ellenboro 28040

Faw, Mr. & Mrs. John Alfred, R. 4, North Wilkesboro 28659
Fox, Frances & Herbert J., Croasdaile Farm, R. 2, Carver Street Ext., Durham 27705. Tel. 477-5685
Grassy Grove Farms, Hamptonville 27020. Tel. 468-4577
Green, J. M., Greenacres Farm, R. 1, Ramseur 27316

Herndon, Coyt F., Hillview Farm, R. 2, Kings Mountain 28086. Tel. 739-6355
Hill, George Watts, Quail Roost Farms, 111 Corcoran Street, Durham 27702
Howell, Jr., M. C., Associate Agricultural Extension Agent, 304 E. Jefferson Street, Monroe 28110

Johnson, Wade W., Associate Agricultural Extension Agent, P.O. Box 556, Lexington 27292
Knight, Clarence O., Knightdale Farm, R. 11, Box 862, Greensboro 27410.
Lackey, Sr., E. Jack, R. 1, Box 186, Stony Point 28678
Lawing, Ernest, R. 1, Horse Shoe 28742
Leath, Dr. McLean B., 529 N. Main Street, High Point 27260
Lopp, Bruce, Box 340, R. 9, Lexington 27292

McDowell, John, R. 3, Box 241, Kings Mountain 28086
McFadden, Mr. & Mrs. George, R. 2, Box 290, Forest City 28043
Mims, Allen, 300 Wildwood Ave., Rocky Mount 27801. Tel. 919—416-5507 (home)
Mitchell, Roy, R. 1, Box 210-A, Elkin 28621
Myers, Gilbert, R. 1, Cleveland 27013
Myers, Jr., Gilbert, (Junior Award Member), R. 1, Cleveland 27013

Myers, Harold E., Bottom View Farm, R. 1, Cleveland 27013
Myers, Warren, Bottom View Farm, R. 1, Cleveland 27013

Outen, J. Otto, Majavin Farm, R. 7, Monroe 28110
Outen, Melvin L., Majavin Farm, R. 7, Monroe 28110. Tel. 753-1987
Outen, Steve B., (Junior Award Member) R. 7, Monroe 28110

Padgett, J. E., R. 1, Box 33, Cleveland 27013
Peace, Marshall, 6 N. Vincent Street, Shelby 28150
Peeler, Mrs. Darrell, R. 8, Box 26, Lexington 27292
Peeler, Judith, R. 8, Box 26, Lexington 27292

Peeler, Mary Jo., R. 8, Box 26, Lexington 27292. Tel. 731-7121
Peters, Ralph, Croasdaile Farm, R. 2, Carver Street Ext., Durham 27705. Tel. 477-5685
Pope, Jr., Garland, Woodleaf 27054
Propst, R. Earl, P.O. Box 964, Shelby 28150
Randle, Dale, Pinnacle View Farm, R. 2, Kings Mountain 28086
Randle, Howard, Pinnacle View Farm, R. 2, Kings Mountain 28086
Randle, J. C., Pinnacle View Farm, R. 2, Kings Mountain 28086
Randle, Larry Gene, Pinnacle View Farm, R. 2, Box 398-A, Kings Mountain 28086
Shellenberger, George, R. 2, Box 201, Milton Road, Durham 27705

Shore, Edwin, Grassy Grove Farm, Hamptonville 27020. Tel. 468-4677
Sink, Homer, ADA of North Carolina, P.O. Box 3306, Greensboro 27402
Smith, Jr., Lathan F., Assistant Farm Agent, Lexington 27292
Smith, W. L., Lovelea Farm, R. 7, Lexington 27292
Snyder, A. P., R. 1, Box 344B, Concord 28025
Spencer, Frank, 202 Country Club Circle, Shelby 28150

Stokes, Clair, Goldprint Farm, R. 1, Linwood 27299

Stokes, Eston S., Goldprint Farm, R. 1, Linwood 27299. Tel. 956-7759
Townsend, D. E., R. 8, Box 110-A, Durham 27704
Vaughn, Kenneth E., P.O. Box 278, Pittsboro 27312
Wagner, W. S., R. 2, Box 121, Rougemont 27572
Ward, Franklin, R. 2, Box 382, Denton 27239. Tel. 869-4414
Ward, Terry, Davidson DHI Supervisor, R. 2, Box 350, Lexington 27292
Whitaker, Dr. Jack O., 374 Wesley Court, Chapel Hill 27514
Williams, J. Justice, Cleveland 28110
Wilson, Neil, Carolina Dairy, Inc., Box 1240, Shelby 28150. Tel. 482-3151
Woods, Sam T., R. 1, Hurdle Mills 27541

**GOLDEN GUERNSEY**
*-the High Energy* **MILK**

GOLDEN GUERNSEY MILK PRODUCTS

# Highlights of the 1974 North Carolina Annual Meeting

*1974 Officers and directors, front row, left to right: Earl Propst, Franklin Ward, Harold Myers, Mrs. Eston Stokes, secretary-treasurer; Melvin Outen, president. Back row, Ralph Peters, 2nd vice-president; Charles Bridges, vice-president; Weldon Braswell and Rowland Beauvais.*

*Winners of 4-H certificates of Merit and Special Recognition, front row, left to right: Kim Bridges, Peter Stokes and Kevin Bridges. Back row: Tim Outen, Clair Stokes, Butch Myers and Roxanna Crouse.*

*Charles Bridges family, Shelby, Outstanding Young Guernsey Farmer in the Southeast Field Area.*

*Trophy winners, Kevin Bridges in front. Back row, left to right: Charles Bridges, Eston Stokes, Rowland Beauvais and Ralph Peters.*

*Dr. J. E. Legates, North Carolina State University, keynote speaker.*

*Clair Stokes, Linwood, Outstanding Guernsey Youth in the Southeast Field Area.*

**OTHER DHIR HERD AVERAGES ABOVE 10,000 LBS. MILK**

| | Lac. | Milk | Fat |
|---|---|---|---|
| Justice J. Williams, Jr., Cleveland | 45 | 12,332 | 593 |
| Quail Roost Farms, Rougemont | 159 | 11,786 | 561 |
| Warren E. Myers, Cleveland | 116 | 11,476 | 549 |
| Croasdaile Farm, Durham | 157 | 10,801 | 503 |
| A. H. Bradshaw, Hickory | 39 | 10,557 | 472 |
| Melvin L. Outen, Monroe | 56 | 10,498 | 457 |
| E. S. Stokes, Linwood | 28 | 10,334 | 460 |

**GUERNSEY DHI HERD AVERAGES ABOVE 10,000 LBS. MILK**

| | Cows | Milk | Fat |
|---|---|---|---|
| Charles A. Bridges, Shelby | 60 | 12,655 | 634 |
| Justice J. Williams, Cleveland | 56 | 11,776 | 582 |
| J. C. Randle & Sons, Kings Mountain | 102 | 11,581 | 519 |
| Eliada Homes, Inc., Asheville | 45 | 11,578 | 540 |
| Quail Roost Farms, Rougemont | 180 | 10,934 | 540 |
| Warren E. Myers, Cleveland | 133 | 10,482 | 525 |
| Croasdaile Dairy, Durham | 162 | 10,420 | 508 |
| Braswells Dairy, Monroe | 108 | 10,081 | 471 |

## Honoree of the Year
## HAROLD E. MYERS

THE NORTH Carolina Guernsey Breeders' Association takes great pride in naming Harold E. Myers as the Honoree of the Year for 1974.

Harold was born in Davidson County on April 26, 1910, and moved to Rowan County while quite young. He was married August 26, 1931, when he and Mrs. Myers were both 21 and living and working at their parents' homes. According to Mrs. Myers, this was in the middle of the depression. They borrowed $50 to get married and it took 10 years to pay it back! They are the proud parents of three children, two sons and a daughter.

Harold purchased his first registered Guernsey in 1937. He continued buying registered cattle until he sold his farm and operated a dairy for Gettys Gille on a partnership basis. Later, he sold his interest to Mr. Gille, relocated and started another herd with the purchase of two registered Guernseys from Clear Springs Farm. In 1947, he sold his herd to W. H. Leonard and worked for him as manager of the Twenty-Four Karat Farm. That same year he purchased a 90-acre farm at Cleveland. On December 1, 1949, Harold started operating this farm with 16 females of Maxim and Foremost breeding that he bought from Philip Sowers, and a LushAcres bull. At Bottom View the herd gradually increased with purchases from consignment sales.

After Gilbert, the oldest son, finished his military obligation, 35 registered Guernseys and 30 grades were purchased from Y. C. Collins of Cedar Rock. Bottom View supplied milk to Rowan Dairy until 1962 when the farm became a Golden Guernsey producer selling milk to Carolina Dairy of Shelby. The grades were sold and 12 registered cows were purchased from the Clear Springs Dispersal. Other valuable herd additions were purchased in the Klondike and Brookberry Dispersals.

The younger son, Warren, graduated from the North Carolina State University Special Dairy Course and plans were started to expand the dairy operation. New silos with augers and conveyors were constructed and 12 valuable cows purchased in the Mecca Rose Dispersal. With culling and emphasis on the care and feeding programs, the herd average increased from 8,500 lbs. milk to 12,006 pounds. This was the highest herd average in North Carolina the year it was attained. On April 1, 1971, the Grandview Farm cows and bred heifers were purchased

*Honoree of the Year Harold Myers, and Mrs. Myers accepting plaque from Mack H. Alman, Spartanburg.*

from O. T. Fowler, along with the farm's milk base. The winner of the Classification Trophy in 1972 was Bottom View with an 84.78 average. An Excellent, class leading Guernsey makes her home at Bottom View. In 1972, Ansmil F Expectation completed 26,230 lbs. milk and 1,079 lbs. fat, 6-11DHIR – 365 – 2x, 7th for milk in the nation. Bottom View has won practically all of the trophies offered by the Guernsey Association for production, classification or showring winnings.

Harold has been actively involved in Guernsey activities. He was president of the State Association for two years, has served as director for several terms, and has been a Guernsey representative to the Purebred Dairy Cattle Association and the State Fair Committee. Bottom View has supported state sales with consignments; has held numerous workouts for 4-H and FFA Dairy Judging teams, and was the host for the State Field Day in 1964. Harold is a lifetime member of The American Guernsey Cattle Club and attended its 1973 annual meeting in Orlando, Florida.

Other major interests are his church, Enon Baptist Church, where he has taught a Sunday School class for many years; the Soil Conservation service, and a sawmilling operation. To really see his eyes dance, ask about his grandchildren; four boys and four girls. When show season rolls around, cattle from Bottom View will be shown at county, district and state levels. One grandson has shown two years at the National Guernsey Show. Harold is always encouraging and supporting, not only his own, but all youth, many of whom purchased club calves from his herd.

Guernsey breeders appreciate the time and effort Harold has given to this breed. It is therefore a distinct pleasure for the North Carolina Guernsey breeders assembled this 2nd day of February, 1974, to name Harold E. Myers the 1974 Guernsey Honoree of the Year.

---

## 1973 Award Winners

THE FOLLOWING awards were presented at the North Carolina Guernsey Breeders' Association Annual Meeting on February 2, 1974:

**HARVEY BATES TROPHY**, awarded to the cow under 30 months of age with the highest ME milk record, to Quail Roost Command Kate, 17,350 – 756 – 1-10DHIR, **MAEGEO FARM TROPHY**, awarded to the cow with the highest average milk production for three official records on ME basis, to Tannery Hill Fabulous Vera, three lactations average 19,637 DHIR, and **THE ESKDALE FARM TROPHY**, awarded to the sire with the highest daughter milk production average as summarized by the USDA, to Tannery Hill Florets Command, 14 daughters, 14 records average 12,494 – 576, owned by Quail Roost Farms, Rougemont; **KLONDIKE FARM TROPHY** awarded to the cow between 30 and 59 months with the best ME milk record, to Sunrise C Netty, 18,050 – 817 – 3-3DHIR, owned by Talmadge Peace, Shelby; **BROOKBERRY FARM TROPHY**, awarded to the cow between 60 and 119 months with the highest ME milk record, and the **GRANDVIEW FARM TROPHY**, awarded to the cow owned and tested by the breeder, with the highest milk production record on ME Basis, to Sunrise Valor Debby Tid, 19,550 – 975 – 6-6 DHIR, owned by Kevin Bridges, Shelby; **M. D. McNAUGHTON MEMORIAL TROPHY**, awarded to the cow 10 years and over with the highest ME milk record, to Minuet N Veree, 16,710 – 617 – 10-1DHIA, owned by Alfred and Mary Faw, North Wilkesboro; **CHARLES SLAGLE MEMORIAL TROPHY**, awarded to the cow with the highest actual lifetime milk production, to Hillandale Hopes Evelyn, 13 lactations, 149,962 – 7,360, owned by Croasdaile Farm, Durham; **DR. HENRY T. BAHNSON TROPHY**, awarded to the cow with the highest average ME milk production on all official records on all daughters, to Goldprint Billy Rosary, average production of daughters, 11,986 lbs., owned by Goldprint Farm, Linwood, and the **WARDHAVEN FARM TROPHY**, awarded for the highest average milk production for a herd of 20 cows or more on DHIR, as determined by The American Guernsey Cattle Club, and selling GOLDEN GUERNSEY Milk at the end of the year, to Charles A. Bridges, Shelby, 54 lactations, 13,610–667.

# SOUTH CAROLINA GUERNSEY CATTLE CLUB, INC.

## OFFICERS

*President*
Arthur Gaston
R. 1, Box 79, Blackstock 29817

*Vice-President*
Ted L. Coleman
R. 5, Saluda 29138

*Secretary*
John W. Riser
Box 576, Saluda 29138

*Treasurer*
George W. Fowler
R. 1, Saluda 29138

## DIRECTORS

**District I**
Randy Mitchell, R. 5, Saluda 29138
Ted L. Coleman, R. 5, Saluda 29138
Marvin Hamm, Newberry 29108

**District II**
Mrs. A. L. McCaskill, Jr., R. 4, Bishopville 29010
John P. Gaston, Gaston Farms, Richburg 29729
Arthur Gaston, Blackstock 29817

**District III**
Mrs. Steve Lovelace, Orangeburg 29115
Dr. C. R. Hinson, Green Fields Farm, Bennettsville 29512
James B. Guess, III, Denmark 29042

## Members

Alewine, C. B.
Pomaria 29126
Alman, Mack H.
114 Brookside Rd., Spartanburg 29301

Barnwell, Jerry
R. 1, Enoree 29335
Baskin, Joe
R. 4, Bishopville 29010
Bell, Jr., W. M.
R. 2, Hartsville 29550
Black, Arvid R.
R. 1, Saluda 29138
Boone, John Calvin
R. 2, Box 156A, Bowman 29018
Braswell, James L.
R. 3, Box 367, Newberry 29108

Caughman, D. H.
Lexington 29072
Caughman, E. M.
Lexington 29072
Christopher, Wendell
Walnut Grove Farm, Roebuck 29376
Coleman, G. Mellwood
R. 5, Saluda 29138
Coleman, Jr., G. Mellwood
R. 5, Saluda 29138
Coleman, George
R. 5, Saluda 29138
Coleman, Ted L.
R. 5, Saluda 29138
Coleman, Thad
R. 5, Saluda 29138
Cushman, C. G.
Chester 29706

Darden, R. E.
Orangeburg 29115
Davis, Judson C.
R. 1, Box 91, Neeses 29107
Eaddy, J. M.
Manning 29102
Etheredge, Edwin B.
P.O. Box 6, Saluda 29138
Fowler, George W.
R. 1, Saluda 29138
Fowler, Jr., George W.
R. 1, Saluda 29138
Gamble, Julius P.
Lane 29564
Gamble, S. Wayne
Lane 29564
Gaston, Arthur L.
R. 1, Box 79, Blackstock 29817
Gaston, James McF.
Gaston Farms, Richburg 29729
Gaston, Joe
Gaston Farms, Richburg 29729
Gaston, John P.
Gaston Farms, Richburg 29729
Gaston, J. Porter
Gaston Farms, Richburg 29729
Gaston, III, John Porter
Gaston Farms, Richburg 29729
Gaston, William Newton
Denmark 29042
Gilchrist, James
R. 1, Sharon 29742
Gramling, Paul
Sawaga Farms, Bowman 29018
Gramling, Jr., S. W.
Sawaga Farms, Bowman 29018
Gramling, Sr., S. W.
Sawaga Farms, Bowman 29018
Guess, III, James B.
Edisto Farms, Denmark 29042
Gwin, Leonard
Gwindage Farm, Blackstock 29014
Hall, Joe W.
Richburg 29729
Hamlet, S. E.
R. 2, Box 249, North Augusta 29841
Hamm, G. Bennett
R. 4, Box 105B, Newberry 29108
Hamm, Marvin
Myrtledale Farm, R. 4, Newberry 29108
Hamm, Perry
R. 4, Box 110F, Newberry 29108
Hancock, C. L.
R. 1, Saluda 29138
Herberner, Henry T.
803 N. Dawson St., Thomasville, Ga. 31792
Herndon, C. M.
R. 1, Warrenville 29851
Herndon, Nick
R. 1, Warrenville 29851
Hinson, Dr. C. R.
Green Fields Farm, Bennettsville 29512
Hipp, Allen
R. 1, Saluda 29138
Hipp, Bobby W.
R. 1, Saluda 29138
Hipp, Heyward
R. 1, Saluda 29138
Huggins, A. E.
R. 1, Denmark 29042
Huston, C. R.
P.O. Box 111, Clinton 29325
Long, Roy D.
R. 5, Saluda 29138
Long, Roy
R. 5, Saluda 29138
Lovelace, Steve
Dardenella Farm, R. 3, Orangeburg 29115
Lovelace, Emma
Dardenella Farm, R. 3, Orangeburg 29115
McCaskill, Jr., A. L.
R. 4, Bishopville 29010
McCaskill, JoAnn
R. 4, Bishopville 29010
Martin, Thomas Lee
R. 1, Liberty 29657
Merchant, B. Smith
R. 4, Saluda 29138
Mills, Fred T.
Marfred Farm, R. 5, Saluda 29138
Mills, Mrs. Fred T.
Marfred Farm, R. 5, Saluda 29138
Mills, Steve
Marfred Farm, R. 5, Saluda 29138
Mitchell Bros. Dairy
R. 5, Saluda 29138

Nally, Charles
Box 60, Clinton 29325
Nichols, Alfred H.
R. 1, Saluda 29138
Nichols, Charles
R. 1, Saluda 29138
O'Dell, Dr. Wayne T., Director
Clemson University Extension Service, Clemson 29631

Preston, John
R. 1, Lexington 29072
Rankin, T. A.
R. 5, Saluda 29138
Rankin, T. C.
R. 5, Saluda 29138
Reid, Rodgers M.
Richburg 29729
Rhodes, Hugh B.
Estill 29918
Riser, John W.
Box 576, Saluda 29138
Rogan, Jr., Thomas
Greeleyville 29056
Rushton, Shaw
R. 2, Saluda 29138

Shealy, John Everette
R. 3, Box 127, Newberry 29108
Shuler, Heyward L. & Son
Cameron 29030
Stringfellow, W. B.
Chester 29706
Sturgis, Bobby K.
Sturgis Farm, R. 1, Rock Hill 29732
Switzer, James L.
Cross Arrows Farm, P.O. Box 603, Union 29379
Switzer, Dr. Paul Kent
Cross Arrows Farm, P.O. Box 603, Union 29379

Waldrop, Charles
Rock Hill 29730
Wickham, Robert L.
Thornwell Orphanage, Clinton 29325

# SOUTH CAROLINA 4-H AWARD WINNERS

*Fred Lovelace, Jr., Richland County 4-H member, receiving the third place trophy for outstanding accomplishments with his 4-H Guernsey work, from Dr. Fred Pardue, Clemson University, at the South Carolina Annual Meeting.*

*Dr. Fred Pardue, Clemson University, presenting the first place 4-H Achievement Award to Dwight Hancock, Saluda 4-H dairy member, at the Annual Meeting of the South Carolina Guernsey Cattle Club.*

*Alice Lathrop, Newberry County 4-H member, was chosen South Carolina Guernsey Princess for 1974. Making the presentation is Mrs. Steve Lovelace, Orangeburg, director of the Princess Contest.*

# TENNESSEE GUERNSEY BREEDERS' ASSOCIATION

### OFFICERS

Thomas Roark, Lafayette, *President*
Tony White, College Grove, *Vice-President*
Mrs. W. H. Owen, Murfreesboro, *Sec.-Treas.*

### DIRECTORS

John Burrow, South Fulton
Robert Hale, Russellville
Lee Housley, Riceville
Claude Lance, Sweetwater
Hardin Meachem, Franklin
W. H. Owen, Murfreesboro
Frank Rudolph, Cleveland
Thomas Roark, Lafayette
Tony White, College Grove

## Members

Basse, Robert W., R. 7, Brinkley Road, Murfreesboro 37130
Brundige, Freeman, R. 3, Martin 38237
Burrow, John, R. 5, South Fulton 42041
Chappell, Clyde, Dairy Ext. Dept., University of Tennessee, P.O. Box 1071, Knoxville 37919
Colebank, Lawrence O., 400 Circle Drive, Knoxville 37919
Griggs, Jimmy, R. 1, Lafayette 37083
Hale, Robert, Russellville 37860
Housley, Gale, R. 1, Riceville 37370
Housley, John, R. 1, Riceville 37370
Housley, Lee, R. 1, Riceville 37370
Lance, Claude, R. 1, Sweetwater 37874
McKenzie, Caroline, R. 4, Box 158-A, Cleveland 37311
Meachem, Hardin, R. 6, Franklin 37064
Owen, Mr. & Mrs. W. H., R. 7, Murfreesboro 37130
Randolph, Frank, R. 4, Cleveland 37311
Roark, Thomas, R. 6, Lafayette 37083
Spann, Ray, Asst. Dairy Husbandman, University of Tennessee, 605 Airways Blvd., Jackson 38301
Stickley, Scott, R. 1, Bluff City 37618
Strasser, John, Pennington Bend Road, Nashville 37214
Waddell, James E., R. 4, Greeneville 37743
White, Melvin, R. 2, College Grove 37046
White, Tony, R. 2, College Grove 37046

# VIRGINIA GUERNSEY BREEDERS' ASSOCIATION, INC.

### OFFICERS

Jack H. Newbill, Wirtz, *President*
Richard M. Williams, Sr., Suffolk, *Secretary-Treasurer*
Jacqueline C. Everett, Richmond, *Assistant Secretary*

### DIRECTORS

B. Calvin Bass
Dan W. Brubaker
E. Cline Brubaker
Ivan W. Byers
Wilson P. Harmon
Jack H. Newbill
Arthur M. Powers
Richard M. Williams, Sr.

## COMMITTEES

### SALE COMMITTEE

Ivan W. Byers, Chairman
Dan W. Brubaker
R. Emory Brubaker
John H. Crowgey
W. W. Rawley
Ellwood C. Ward

### PROGRAM PLANNING COMMITTEE

B. Calvin Bass, Chairman
Dan W. Brubaker
E. Cline Brubaker
R. Emory Brubaker
Ivan W. Byers
W. Ray Murley
Jack H. Newbill
Arthur M. Powers
Ellwood C. Ward
Ralph C. Ward
Richard M. Williams, Jr.
Richard M. Williams, Sr.
Susannah Newbill, Jr. Assn. Pres.

### ADVISORY COMMITTEE TO A.G.C.C.

Dan W. Brubaker, Chairman
B. Calvin Bass
A. M. MacKay

### PROMOTION AND PUBLICITY COMMITTEE

R. Emory Brubaker, Chairman
Jacqueline C. Everett

### SHOW COMMITTEE

Dan W. Brubaker, Chairman
James F. Heizer
Virgil E. Miller
W. Ray Murley
Jack H. Newbill
Arthur M. Powers
Richard M. Williams, Sr.

### YOUNG SIRE SAMPLING COMMITTEE

Richard M. Williams, Jr., Chairman
E. Cline Brubaker
James F. Heizer
Arthur M. Powers
Wayne B. Wampler
Richard M. Williams, Sr.

### CREDENTIALS COMMITTEE

S. H. Bell, Chairman
W. W. Rawley
E. C. C. Woods

### JUNIOR CLUB COMMITTEE

Arthur M. Powers, Chairman
Samuel H. Bell, Jr.
Wilson P. Harmon
Jack H. Newbill
E. C. Snead, Jr.
Max W. Timberlake
Richard M. Williams, Jr.
Ron Buffington, Advisor

### REPRESENTATIVES TO U.S.D.A. BREEDS RELATIONS COMMITTEE

E. Cline Brubaker
Jack H. Newbill

### REPRESENTATIVES TO VA. P.D.C.A.

B. Calvin Bass
Dan W. Brubaker
Jack H. Newbill

### REPRESENTATIVE TO VA. A.B.A.

Garland T. Morris

### REPRESENTATIVE TO A.D.A.

E. Cline Brubaker

# Members Of The Virginia Guernsey Breeders' Association, Inc.

Alvis, Howard E., Hollydoone Farm, R. 1, Box 91, Richmond 23231. Tel. 804—222-9182

Anderson, E. C., Bushy Park Farm, P.O. Box 1459, Richmond 23212. Tel. 804—644-3071. Farm located at Wake 23176. Tel. 804—776-5078

Armentrout, J. Edwin, Old Furnace Farms, R. 1, Box 248, Keezletown 22832 Tel. 703—269-2823

Arrington, Sr., Carl V., Wild Goose Farm, R. 1, Box 49-A, Goode 24556

Bass, B. Calvin, Homeacres Farm, Rice 23966. Tel. 804—392-3989

Bayville Farms, Inc., A. M. MacKay, Mgr., P.O.Box 5506, Virginia Beach 23455. Tel. 804—464-3525

Bell, Samuel H. & Samuel H., Jr., Rockwood Farm, Dublin 24084. Tel. 703—674-6661

Bergey, James H., Bergey's Dairy Farm, 2221 Mt. Pleasant Road, Chesapeake 23322. Tel. 804—482-3603

Brubaker, Daniel W., Shenmont Farm, R. 1, Dayton 22821 Tel. 703—879-9059

Brubaker, E. Cline, Blackwater Valley Farm, R. 4, Rocky Mount 24151. Tel. 703—483-2071

Brubaker, R. Emory, R. 4, Box 170, Rocky Mount 24151. Tel. 703—483-5124 (office), 483-4547 (home)

Byers, David I., D.V.M., 155 Highland Ave., Galax 24333. Tel. 703—236-6481

Byers, Ivan W., Red Level Farm, R. 5, Stuart 24171. Tel. 703—694-3540

Chichester, Dan M., Glencairne Farm, R. 7, Box 95, Falmouth 22401. Tel. 703—373-9245

Clark, Jr., E. Lyle, Clarkdale Farm, Box 505, Stuart 24171. Tel. 703—694-3568 (home) 694-3578 (office)

Clark, J. Myron, Box 166, Stuart 24171. Tel. 703—694-3350

Corthon, Conolly J., Springview Farm, Thornburg 22565. Tel. 703—582-5120

Crowgey, John H., Ham Farm, R. 1, Box 33, Wytheville 24382. Tel. 703—228-4417

Curles Neck Farm, Inc., Richard Watkins, Mgr., R. 5, Richmond 23231. Tel. 804—644-5035

Cutchins, III, C. A., Deerpath Farms, P.O. Box 447, Franklin 23851. Tel. 804—562-4975

DeBord, Mrs. Martha B. & Charles B., Ripplemead Farm, Rural Retreat 24368 Tel. 703—686-5563

Dellinger, O. C., Glenvista Farm, R. 2, Box 141, Woodstock 22664. Tel. 703—459-3071

Everett, Jacqueline C., 7217 University Drive, Richmond 23229. Tel. 804—288-0430

Farrar, M. B., Burke's Tavern Farm, Burkeville 23922. Tel. 804—767-3315

Fleming, Jr., W. Clark, P.O.Box 5506, Virginia Beach 23455. Tel. 804—464-3525, 497-3595 (office), 464-2100 (night)

Fleming, Paul L., Mgr., Bushy Park Farm, Wake 23176. Tel. 804—776-5078

Hamilton, John F. & James W., Hamhurst Farm, R. 2, Burkeville 23922. Tel. 804—767-3307, 767-4142, 767-4143

Harmon, Wilson P., Raven Roost Farm, R. 5, Box 394, Staunton 24401. Tel. 703—885-4566

Hawkins, J. E., 3013 Landria Drive, Richmond 23225. Tel. 804—272-7662

Heizer, James F., Sunnyside Farm, R. 1, Box 213, Greenville 24440. Tel. 703—886-0089

Heslep, J. K., and Heizer, Charline, Rocky Creek Farm, Fairfield 24435. Tel. 703—377-2744 (home), 348-5036 (farm)

Jamison, C. Goggin, R. 1, Box 191, Boones Mill 24065. Tel. 703—483-4440

Kocsis, L. R. & B. F., Long Hill Farm, R. 2, Box 228, Mechanicsville 23111. Tel. 804—779-3132

Kurtz, C. S., 2045 Mt. Pleasant Rd., Chesapeake 23322. Tel. 804—547-1360

Landes, Charles F., 7409 Signal Hill Road, Manassas 22110. Tel. 703—368-3532

Layman, Nathan E., Arlington Farm, R. 1, Box 100, Cartersville 23027. Tel. 804—375-3105

MacKay, A. M., Mgr., Bayville Farms, Inc., P.O.Box 5506, Virginia Beach 23455. Tel. 804—464-3525 (night), 464-1542

Miller, Virgil E., Mgr., Deerpath Farms, P.O. box 217, Franklin 23851. Tel. 804—562-4975

Morris & Sons, W. J., Garland T. Morris, Egglestetton Farm, Amelia 23002. Tel. 804—561-2033, (home) 561-2011

Morris & Sons, W. J., Irving F. Morris, Plainview Farm, R. 4, Amelia 23002. Tel. 804—561-2494

Murley, W. Ray, Dairy Science Dept., VPI & SU, Blacksburg 24061. Tel. 703—951-5552

Myers, John D., Myrock Farms, R. 4, Harrisonburg 22801. Tel. 703—867-5578

Newbill, Jack H., Forest Lake Farm, R. 1, Box 88-A, Wirtz 24184. Tel. 703—721-2259 (dairy & home)

Pangle & Sons, L. M., R. 2, Strasburg 22657. Tel. 703—465-3682

Powers, Arthur M., Ampwood Guernseys, R. 3, Box 93, Powhatan 23139. Tel. 804—492-4224

Rawley, W. W., Green Valley Farm, R. 2, Box 26, Mt. Solon 22843. Tel. 703—350-2480

Richardson, Jr., E. J., Dun Roamin Dairy Farm, R. 1, Box 270, Galax 24333. Tel. 703—236-4795

Richardson, H. Sabe, Richview Dairy Farm, 250 Terrace Lane, Galax 24333. Tel. 703—236-4565 (home), 236-4963 (farm)

Sly, L. E., Mgr., Pine Grove Dairy Farms, 4833 Portsmouth Blvd., Chesapeake 23321. Tel. 804—488-0870

Smith, Eugene E., Smith's Dairy, R. 1, Box 80, Churchville 24421. Tel. 703—350-2279

Snead, Jr., E. C., Braehead Farm, 117 Lee Drive, Fredericksburg 22401. Tel. 703—373-6324

Timberlake & Sons, Max W., Green Acres Farm, Powhatan 23139. Tel. 804—598-4283
Timberlake & Son, R. L., Blenheim Springs Guernsey Farm, R. 3, Powhatan 23139. Tel 804—492-4224
Virginia Animal Breeders Assn., Inc., P.O. Drawer 370, Rocky Mount 24151. Tel. 703—483-5124
Virginia Department of Agriculture, Division of Animal Health and Dairies, First & Merchants National Bank Bldg., Ninth & Main Streets, Richmond 23219. Tel. 804—770-2481. Division of Markets, 203 N.Governor Street. Tel. 804—770-3951
Virginia Polytechnic Institute & State University, Blacksburg 24067. Dairy Science Staff. Tel. 703—951-6331. Dairy Extension Specialists 703—951-5551
Virginia State Dairymen's Assn., Inc., John L. Miller, Exec. Sec.-Treas., P.O.Box 866, Harrisonburg 22801. Tel. 703—434-6722
Walters, Chester T., Box 154, Oilville 23129. Tel. 804—784-5764
Wampler, Wayne B. & Yvonne, R. 1, Box 202A, Boones Mill 24065. Tel. 703—483-1967
Ward, Ralph C. & Ellwood C., Elmwood Farm, R. 2, Box 97, Sutherlin 24594. Tel. 804—793-5955
Whitesel, Norman A., Horse Shoe Spring Farm, R. 1, Box 270, Mt. Crawford 22841. Tel. 703—434-6875
Wickline, Jr., F. P., Beaver Dam Farms, R.F.D.2, Buchanan 24066. Tel. 703—254-1855
Williams, Richard M., Pur Sang Guernsey Farm, 1992 Kings Fork Road, Suffolk 23434. Tel. 804—539-5922
Williams, Jr., Richard M., 1876 Kings Fork Road, Suffolk 23434. Tel. 804—934-0422
Williams, Roger T., Pur Sang Guernsey Farm, 1992 Kings Fork Road, Suffolk 23434. Tel. 804—539-5922
Wingo, K. T., Windsor Dairy Farm, Jetersville 23083. Tel. 804—645-9821
Woods, E. C. C., Nutshell Farm, Hanover 23069 Tel. 804—537-5871
Young, Sr., W. L., Rose Valley Farm, R. 3, Box 154, Franklin 23851. Tel. 804—562-4010
Young, Jr., Walter L., Rose Valley Farm, R. 1, Box 161, Courtland 23837. Tel. 804—562-5292

## Virginia Junior Guernsey Breeders' Association

### 1974 OFFICERS

Susannah Newbill, Wirtz, *President*
Nanne Clarke, Gainesville, *Vice-President*
Danny Jamison, Boones Mill, *Sec.-Treas.*

Alvis, Elaine, R. 1, Box 91, Richmond 23231
Alvis, Robert Dale, R. 1, Box 91, Richmond 23231
Arrington, Barry Ray, R. 1, Box 49-A, Goode 24556
Arrington, Bruce A., R. 1, Box 49-A, Goode 24556
Arrington, Jr., Carl V., R. 1, Box 49-A, Goode 24556
Arrington, Janet Marie, R. 1, Box 49-A, Goode 24556
Beauvais, Barbara, R. 2, Box 7, Franklin 23851
Beauvais, Emma, R. 2, Box 7, Franklin 23851
Beauvais, Wanda, R. 2, Box 7, Franklin 23851
Brubaker, Daniel Lynn, R. 1, Dayton 22821
Brubaker, Darrell, R. 4, Box 170, Rocky Mount 24151
Brubaker, Lisa Ann, R. 1, Dayton 22821
Brubaker, Lori, R. 4, Box 170, Rocky Mount 24151
Brubaker, Stephen, R. 4, Box 170, Rocky Mount 24151
Brubaker, Thomas E., R.1, Dayton 22821
Bryant, Tina D., R. 1, Box 143, Woodford 22580
Byers, Chris, R. 5, Stuart 24171
Byers, Philip, R. 5, Stuart 24171
Clarke, Nanne, P. O. Box 6, Gainesville 22065
Corthon, Arlene, R. 1, Woodford 22580
Dellinger, Larry A., R. 2, Box 132, Woodstock 22664
Fleming, Kevin J., Wake 23176
Gray, Ruth L., 5 Lockhart Circle, Fredericksburg 22401
Harmon, Rebecca L., R. 5, Box 394, Staunton 24401
Heizer, Jeffrey Leo, R. 1, Box 213, Greenville 24440
Heizer, Wayne E., R. 1, Greenville 24440
Heizer, William C., Star Route B, Staunton 24401
Jamison, Alan, R. 1, Box 191, Boones Mill 24065
Jamison, Danny, R. 1, Box 191, Boones Mill 24065
Jamison, Terry, R. 1, Box 191, Boones Mill 24065
Landes, Cindy, 7409 Signal Hill Road, Manassas 22110
Landes, Diane, 7409 Signal Hill Road, Manassas 22110
Newbill, Elizabeth, R. 1, Box 88-A, Wirtz 24184
Newbill, Mark, R. 1, Box 88-A, Wirtz 24184
Newbill, Susannah, R. 1, Box 88-A, Wirtz 24184
Rawley, Dennis K., R. 2, Box 26, Mt. Solon 22843
Rudolph, Anthony J., R. 1, Independence 24348
Schaeffer, Jr., Eugene M., 13304 Old Church Road, Nokesville 22123
Schaeffer, Joan Marie, 13304 Old Church Road, Nokesville 22123
Schaeffer, Michael, 13304 Old Church Road, Nokesville 22123
Smith, Carol E., R. 1, Box 80, Churchville 24421
Smith, Cynthia G., R. 1, Box 80, Churchville 24421
Smith, Nancy G., R. 1, Box 80, Churchville 24421
Snead, George, 117 Lee Drive, Fredericksburg 22401
Snead, Mary S., 117 Lee Drive, Fredericksburg 22401
Timberlake, Betty Anne, Powhatan 23139
Timberlake, Virginia Berle, Powhatan 23139
Walters, John Augustus, Box 154, Oilville 23129
Walters, Joseph T., Box 154, Oilville 23129
Walton, Stuart Bryan, R. 1, Box 91, Richmond 23231
Wampler, Dwayne Arthur, R. 1, Box 202-A Boones Mill 24065
Wampler, Ricky, R. 4, Rocky Mount 24151
Young, Christopher L., R. 1, Box 161, Courtland 23837
Young, Holly C., R. 1, Box 161. Courtland 23837
Young, Susan L., R. 1, Box 161, Courtland 23837
Young, III, Walter L., R. 1, Box 161, Courtland 23837

---

# WEST VIRGINIA GUERNSEY CATTLE CLUB

## OFFICERS AND DIRECTORS

Ted Nay, *President*
Jane Lew 26378

Richard J. Cronin, *Vice-Pres.*
Jane Lew 26378

J. B. Maxwell, *Sec.-Treas.*
Clarksburg 26301

## DAIRY SHOW DIRECTORS

Paul Nay
Richard J. Cronin

## Members

Allen, Jr., James F., Holliday Hill Farm, P.O. Box 733, Clarksburg 26301. Tel. 304—622-7823 or 622-5351
Crickenberger, E. L., Ronceverte 23970. Tel. 304—645-2428 or 647-5313
Cronin, Richard J., Cronin Farm, R. 1, Jane Lew 26378. Tel. 304—884-7215
Currey, Hayward, R. 2, Jane Lew 26378. Tel. 304—884-7304
Maxwell, J. B., Sycamore Farms, R. 1, Box 544, Clarksburg 26301. Tel. 304—623-1831
Murray, Thos., R. 3, Weston 26452
Nay, Paul and Ted, Riverbend Farm, R. 2, Jane Lew 26378. Tel. 304—884-7408
Snyder, Ted, Est., Violet Knoll Farm, R.F.D., Martinsburg 25401. Tel. 304—263-1788
Tacy, Vernon, County Agent, Box 1448, Clarksburg 26301. Tel. 304—624-7431
Teets, J. E., R. 1, Box 328, Eglon 26716. Tel. 304—735-3653
Walker, Tod, Shenandoah Junction 25442
West Virginia Artificial Breeders Co-op, Inc., Lou Campbell, Mgr., Box 555, Frederick, Md. 21701. Tel. 301—898-9101
Wilson, Virgil, Ronceverte 23970. Tel. 304—647-4592
Wright, Jr., Gilbert Page, Wheatland Farm, R. 1, Box 162-A, Shepherdstown 25443. Tel. 304—876-6530
Young, W. Rollin, Carnation Company, Clarksburg 26301. Tel. 304—624-7591

# SOUTHERN GUERNSEY BREEDERS BREED AND CONSIGN TOPS TO SHOW WINDOW SALES

**BUSHY PARK LEADERS ACE** . . . *Bred and Consigned by E. C. Anderson, Bushy Park Farm, Wake, Va. . . . TOP BULL and HIGH ANIMAL AT PUBLIC AUCTION IN 1973.*

**Top Female At Public Auction, 1973**

**CROSS ARROWS FALCON LORLEI**
*Bred and sold by Paul K. and James L. Switzer, Cross Arrows Farm, Union, South Carolina. Purchased by E. C. Anderson for $5,100.*

**Top Bred Heifer At Public Auction, 1973**

**CLEARBRANCH ROMAN ROBIA**
*Bred and consigned by H. J. Haga, Fort Valley, Ga. to the 3rd National Heifer Sale. Purchased by Peter Witmer, Willow Street, Pa. for $2,350.*

**Top Open Heifer Sold At Public Auction, 1973**

**D HARMONS AM V VALENTINE**
*Bred and consigned by David Harmon, Greeneville, Tennessee. Purchased by George Watts Hill, Rougemont, N. C. for $4,600 in the 3rd National Heifer Sale. She went on to become All-American Senior Yearling in 1973. She was All-American Heifer Calf in 1972.*

**Third High Bull Sold at Public Auction, 1973**

**QUAIL ROOST DARI FABULOUS**
*Bred and consigned by George Watts Hill. Sold in the 1973 Guernsey Sale for $4,500 to Eastern Breeders, Inc., Western Ontario Breeders, Inc. and United Breeders, Inc., Woodstock, Ontario, Canada.*

# A.G.C.C. DIRECTORS

*Rowland R. Beauvais*
*Quail Roost Farms*
*Rougemont, N. C. 27572*
*Tel. 919–477-4607*

*Carroll L. "Bud" Ward, Jr.*
*P.O. Box 146, Astatula*
*Florida 32705*
*Tel. 904–343-3328*

*Herman J. Haga*
*Route 1, Fort Valley*
*Georgia 31030*
*Tel. 912–825-5161*

*Lee Housley*
*Route 1, Riceville*
*Tennessee 37370*
*Tel. 615–462-2020*


**OUR HERD IS BUILT ON THE BLOOD OF OUR FOUNDATION SIRE – FOREMOST MAY ROYALTY – A SON OF FOREMOST ROYAL VALOR OUT OF FOREMOST LOYALTY, 18229 LBS. MILK, 856 LBS. FAT, Jr4–365C–3x. OVER 50% Of The Herd Carries MAY ROYALTY Blood.**

**HERD SIRES IN SERVICE AT DINSMORE**

**A Homebred NANCE Son That Has Done A Great Job In Our Herd – DINSMORE NANCE JULIAN – USDA Summary 5/74 – 59 daughters, 2 herds, a Pred. Diff. of +74 lbs. MILK, 29% Rpt.**

**More TOP COMMAND BLOOD**
We are also breeding to – TANNERY HILL FLORETS COMMAND – USDA Summary 5/74 – 37 daughters, 3 herds, 12474M–580F, a Pred. Diff. of +370 lbs. MILK, +13 lbs. FAT, 25% RPT, 45 were Classified 5/27/74 – 2 Excellent – 19 Very Good – 24 Desirable.

DAM OF FLORETS COMMAND

Tannery Hill Fabulous Vera (E–91)
17000–773–4-10DHIR–305–2x
20470–974–5-10DHIR–305–2x
18800–850–7-0DHIR–305–2x

We have a syndicate share in –
**QUAIL ROOST DARI MIDAS**
Born July 30, 1970
Sire: Western Glow Darimost
AI Gold Star Sire
DAM OF DARI MIDAS

Lindenhof T.C. Elvira (E 3 Times)
16090–712–4-5DHIR–305–2x
28310–1327–5-10DHIR–305–2x
A Top Command – She is a paternal sister to our GIPPY COMMAND SULTAN Bull.

We are also breeding to Gippy Command Sultan, a Top Command and to Gippy Prince Supreme, a Prince. Both are from the Excellent Samala family. Also in service–A Darimost–Gippy Dari Leader. We are also breeding some to HOUSLEYS DARI FAYVOR.

Federal Accredited 57790 — J. B. Lanoux, Herdsman — Fla. Bang's Accredited 403

**Dinsmore Farms** — 10 miles north of Jacksonville Near U. S. 1 — **Dinsmore, Florida** 32218

Tel. 904–765-1200 — *We Would Welcome Your Visit*

V. C. JOHNSON — EARL A. JOHNSON — CHARLES F. JOHNSON

# The Top Brass Daughters Are Looking Good

# A TOP COMMAND SON FROM THE TOPSY FAMILY

HIMSELF

**LAY LAINE T.C. TOP BRASS**
Born October 14, 1968
**15 DAUGHTERS MILKING – 6 HAVE FINISHED 305–2x RECORDS. USDA PRELIMINARY PROOF – 6/74, 10 daughters, 11516 lbs. milk, 468 lbs. fat, a Pred. Diff. of +59 lbs. milk, +3 lbs. fat, 18% Rpt.**

DAM OF TOP BRASS

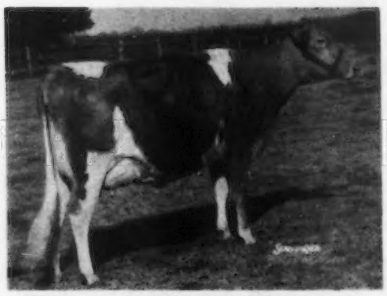

**Mulhocaway Butterfat Jade (VG)**
12900–559–Jr2DHIR–305–2x
Full sister to Mulhocaway Butterfat Ruby
14600–714–Jr4DHIR–305–2x

DAM'S DAM

**Mulhocaway Holly Gem (E)**
7 lactations, 117,520 lbs. milk, 5,260 lbs. fat, 2,796 days–2x.
16080–694–7-3DHIR–305–2x
16490–675–11-1DHIR–305–2x
**GOLD STAR DAM – May, 1974**
**4 records 15673–678, COW INDEX: +792 MILK, +31 FAT, 42% RPT.**

DAM'S GRANDDAM

**Mulhocaway Lovely Topaz (E 6 Times)**
11858–648–5HIR–305–2x
**Dam: Mulhocaway Golden Topsy (VG 9 times)**
GOLD STAR DAM
Lifetime production, 10 lactations total 125,893 lbs. milk, 6,216 lbs. fat, 3,474 days. 1st Produce of Dam, N. J., Pa. G.S., 1958. 6 tested daughters.

**TOP BRASS IS BY GAYOSO VIEW TOP COMMAND, AI GOLD STAR SIRE**
**(The Great VIRTUE Family)**

| | MILK | FAT | AGE–DHIR |
|---|---|---|---|
| Lay Laine T.B. Michele | 12600 | 527 | 2-6–305–2x |
| INDEX: +3770M, +153F (6/74) | 14616 | 584 | ME–305–2x |
| Lay Laine T.B. Heather | 13140 | 491 | 2-7–305–2x |
| INDEX: +3820M, +98F (6/74) | 14716 | 530 | ME–305–2x |

1st 3-Year-Old, Senior and Grand Champion, Florida State Fair, 1974.

Lay Laine T.B. Celia — 1st Junior Yearling, Junior Champion, Florida State Fair, 1974

*Visitors Welcome* — *Breeding Stock for Sale*

T. B. Accredited — Vaccinated — Bang's Accredited

**LAY LAINE GUERNSEY FARM – P.O. Box 146, Astatula, Fla. 32705**

Carroll L. (Bud) Ward, Jr., Owner
Frederic L. (Fred) Ward, Manager

Tel. Farm - Tavares 904–343-3328
Tel. Res. - Tavares 904–343-2868

Farm No. 1–1 mile N. of Astatula
Farm No. 2–1 mile E. of Astatula
Farm No. 3–1 mile S. E. of Astatula

*Looking To The Future*

# WE'RE COUNTING ON THESE 4 YOUNG SIRES

**2 Sons Of Paulsons Ellen**

**LAY LAINE DARIMOSTS DEACON** – Born February 14, 1971
**Sire: Western Glow Darimost, AI Gold Star Sire**

**LAY LAINE DISPATCHS ROYAL** – Born February 3, 1972
**Sire: Mulhocaway Butterfat Dispatch, AI Gold Star Sire**

**DAM OF DEACON AND ROYAL**

**LAY LAINE PAULSONS ELLEN (E '71, '73)**
13730–501–2-1DHIR–305–2x
13450–538–5-2DHIR–305–2x
1st Aged Cow, Best Uddered Aged Cow, Fla., 1972.
**Sire: Norgerts Royal Paulson**
**Dam: Lay Laine Dorians Ellalou (VG)**
14440–616–3-2DHIR–305–2x
14660–598–4-5DHIR–305–2x

**PATERNAL SISTER TO THEIR DAM**

**LAY LAINE PAULSONS CHEER (E '71, '73)**
11670–509–3-3DHIR–305–2x
13520–531–4-2DHIR–305–2x
13560–582–5-2DHIR–305–2x
13040–502–6-2DHIR–305–2x
1st Aged Cow, Reserve Champion, Florida State Fair, 1974
**Sire: Norgerts Royal Paulson**
**Dam: Lay Laine Dorians Calendar (VG)**
14830–591–4-2DHIR–305–2x
15550–671–5-4DHIR–305–2x

**BOTH ELLEN AND CHEER ARE OUT OF DORIAN DAUGHTERS**

**2 Sons Of Nances Ingeborg**

**LAY LAINE DARIMOSTS NANCE** – Born February 17, 1971
**Sire: Western Glow Darimost, AI Gold Star Sire**

**LAY LAINE CHAMPIONS CHIEF** – Born March 14, 1972
**Sire: Housleys J. Champion, AI Gold Star Sire**

**DAM OF BOTH NANCE AND CHIEF, KLONDIKE NANCES INGEBORG (VG), GOLD STAR DAM 5/74 – 6 records 16030–632, COW INDEX: +783 MILK, +19 FAT, 44% RPT.**

**FOR 9 CONSECUTIVE YEARS OUR HERD HAS BEEN AMONG THE TOP 5 HIGH HERDS FOR MILK (125 or more records)**

**PREMIER BREEDER – PREMIER EXHIBITOR AT THE FLORIDA STATE FAIR 14 TIMES**

**HERD CLASSIFIED 11 TIMES**

***Visitors Welcome*** ***Breeding Stock for Sale***

**T. B. Accredited** **Vaccinated** **Bang's Accredited**

**LAY LAINE GUERNSEY FARM – P.O. Box 146, Astatula, Fla. 32705**

**Carroll L. (Bud) Ward, Jr., Owner**
**Frederic L. (Fred) Ward, Manager**

**Tel. Farm - Tavares 904–343-3328**
**Tel. Res. - Tavares 904–343-2868**

**Farm No. 1–1 mile N. of Astatula**
**Farm No. 2–1 mile E. of Astatula**
**Farm No. 3–1 mile S. E. of Astatula**

## These 2 Homebred Bulls Are Doing A Good Job In Our Herd

### MATOAKA T VICTOR

USDA Summary 5/74 – 41 daughters, 1 herd, 11027 lbs. milk, 461 lbs. fat, a Pred. Diff. of +101 lbs. milk, 27% reliability, 36 classified average 82.3.

Sire: Matoaka Timothy
A son of Matoaka Lucius Tulip Doris lifetime production, 11 lactations, 102,705 lbs. milk, 4,395 lbs. fat, 3,355 days–2x.

Dam: Matoaka Lucius Vidette (VG), 9 lactations, 119,314 lbs. milk, 5,417 lbs. fat, 3,106 days–2x.

**VICTOR DAUGHTERS**
**ACTUAL RECORDS**

Matoaka Victor Sadie Lou
14230–602–6-7DHIR–305–2x
Matoaka Victor Sue
14080–588–4-6DHIR–305–2x
Matoaka Victor Dimple
13920–597–3-5DHIR–305–2x
15370–642–4-5DHIR–305–2x
18230–733–5-5DHIR–305–2x
17290–707–6-7DHIR–300–2x
Matoaka Victor Rosita
13000–560–5-0DHIR–305–2x
Matoaka Victor Rosie
13620–558–4-0DHIR–305–2x
Matoaka Victor Robin
12580–513–2-4DHIR–305–2x
Matoaka Victor Evangeline
15560–621–2-10DHIR–305–2x
Matoaka Victor Dodo
12240–546–2-11DHIR–305–2x
Matoaka Victor Della
13240–551–2-8DHIR–305–2x

We usually have a few cows or heifers for sale.

### MATOAKA NANCE

USDA Summary 5/74 – 40 daughters, 1 herd, 11831 lbs. milk, 487 lbs. fat, a Pred. Diff. of +206 lbs. milk, 26% reliability, 29 classified average 84.1.

Sire: Norgerts Royal Nance
AI Gold Star Sire

Dam: Matoaka Lucius Radiant Ruth (VG), Lifetime production, 10 lactations total 128,796 lbs. milk, 6,283 lbs. fat, 3,883 days–2x.

Next Dam: Jacksons Radiant Ruth (E), 1st Cow 10 Years and Over, Fla., 1961, 1st Produce, Fla., 1961. 11850 – 538 – 7HIR – 305 – 2x, 13008 – 579 – 8HIR – 365 – 2x, 10759 – 451 – 10HIR – 305 – 2x. 3 sons of Ruth have been used, 2 are full brothers to Lucius Radiant Ruth, dam of our NANCE bull.

**NANCE DAUGHTERS**
**ACTUAL RECORDS**

Matoaka Nan T. Ruth
14260–593–2-10DHIR–305–2x
Matoaka Nan Sadie Lou
15930–617–3-3DHIR–305–2x
Matoaka Nan Starlet
13720–586–3-10DHIR–305–2x
Matoaka Nan Ruby
13690–576–3-1DHIR–305–2x
Matoaka Nan Flower
15850–655–3-3DHIR–305–2x
Matoaka Nan Tulip Doris
13240–581–3-2DHIR–305–2x
Matoaka Nan Isabelle
13820–561–4-3DHIR–305–2x
Matoaka Nan Ruthesther
12340–474–2-6DHIR–305–2x
Matoaka Nan Neeta
12820–528–3-3DHIR–305–2x
Matoaka Nan Donna
12110–503–2-11DHIR–305–2x
Matoaka Nan Flora
12390–525–3-0DHIR–305–2x
Matoaka Nan Peer Rosita
12490–531–3-2DHIR–305–2x
Matoaka Nan H. Rosita
12760–532–4-1DHIR–305–2x
Matoaka Nan Raquel
12790–515–4-6DHIR–305–2x
Matoaka Nan Debbie
12580–508–3-10DHIR–305–2x

**IN THE TOP 10 HIGH HERDS FOR MILK (125 or more records)**
**FOR THE FOURTH TIME IN THE PAST FIVE YEARS**

1972 . . . 128 DHIR records average 12175 lbs. milk, 509 lbs. fat, ME–305–2x, 2nd Place
1973 . . . 128 DHIR records average 11587 lbs. milk, 480 lbs. fat, ME–305–2x, 8th Place

**1973 STATE PRODUCTION LEADERS – ACTUAL DHIR**

| | DAYS | AGE | MILK | FAT | |
|---|---|---|---|---|---|
| Matoaka S. Roberta | 305–2x | 2-3 | 13670 | 522 | 1st MILK |
| Matoaka Nance Robin | 305–2x | 2-10 | 13520 | 566 | 1st MILK |
| *Matoaka Nan Flower | 305–2x | 3-3 | 15850 | 655 | 1st MILK, 1st FAT |
| Matoaka Victor Dimple | 300–2x | 6-7 | 17290 | 707 | 1st MILK |

*This double State Leader, first for both MILK and FAT is by MATOAKA NANCE

**SCHMID'S GUERNSEY FARM**

Farm location: Tallevast Rd., at Tallevast, Fla., between Sarasota and Bradenton, ½ mile off U.S. Rt. 301.

EST. WALTER SCHMID
Walter Schmid, Jr. and Ida Schmid Thomas
P.O. Box 182

Tel. Sarasota 813—355-6347

TALLEVAST, FLORIDA 33588

Visitors Always Welcome

# OUR ROMAN DAUGHTERS

# ARE MOST PROMISING

**CLEARBRANCH TULIP B. ROMAN** – Born January 1, 1968
Grand Champion Bull, Tenn. Valley AI Fair, Knoxville, 1st Bull Calf, Southeastern.
**Sire: Burgers Place Billy, AI Gold Star Sire**
**Dam: Clearbranch Flash Tulip (E–92.0)**, Senior and Grand Champion, SE Fair, 1962, 1964, 1965. Reserve Champion, Florida, 1966. 6 lactations, 92,310 lbs. milk, 4,398 lbs. fat, 2,404 days–2x, shown at least 4 times during each lactation. **Sire: Fritzlyn Jeanette's Flash**, AI Gold Star Sire. Our herd is rich in FLASH blood. **Dam: Fairlawn Actors Songbird**, 12679 – 548 – 6HIR – 305 – 2x, **foundation of one of our top cow families.**

**A ROMAN DAUGHTER**
**CLEARBRANCH ROMAN ROBIA**
Second High, National Heifer Sale in 1973. Purchased by Peter Witmer, Willow Street, Pa. for $2,350.

**More BILLY Blood . . . CLEARBRANCH C. B. FACTOR** – Born August 7, 1969. **Sire: Housleys J. Champion, AI Gold Star Sire. Dam: Clearbranch Billys Bessie (VG), GOLD STAR DAM, MAY, 1973.** 6 lactations total 107,800 lbs. milk, 4,364 lbs. fat, 2,294 days–2x. 6 records average 15958M – 628F. **COW INDEX: +854 lbs. MILK +18 lbs. FAT, 44% RPT. We also have a DARIMOST son of BESSIE.**

## Two DARIMOST Sons

**CLEARBRANCH DARIMOST VALOR**
Born June 13, 1971
**Dam: Open Grounds Valors Bess (VG–88.0)**
11920–527–3-9DHIR–263–2x
9650–541–4-8DHIR–260–2x
10990–434–5-10DHIR–282–2x
A daughter of Metzger Farms Transfer Valor, **AI Gold Star Sire, 1968.**

**CLEARBRANCH DARI RIVAL**
Born October 8, 1971
**Dam: Clearbranch Billys Bernice**
11850–649–Sr2DHIR–305–2x
12430–620–3-10DHIR–305–2x
12830–679–5-0DHIR–285–2x
15230–779–5-11DHIR–305–2x
11640–641–7-5DHIR–305–2x
10000–532–8-5DHIR–305–2x
**A BILLY daughter**

DARI RIVAL is out of a maternal sister to our foundation sire, **CLEARBRANCH FLASH MASTER** (at ABS). USDA Summary 9/73 – 367 daughters, 112 records, **a Pred. Diff. of +246 lbs. milk,** +15 lbs. fat, 85% rpt., 121 classified average 83.6.

STOCK FOR SALE – RICH IN FLASH – BILLY BLOOD

***PLAN TO VISIT OUR HERD – Visitors Always Welcome***

1963, 1966

**H. J. Haga**
**Route 1**
**Fort Valley, Georgia 31030**

**CLEARBRANCH FARM**

# VARY BEST FARM

Out of Washington take Hwy. 378 toward Lincolnton. From Thomson take Hwy. 78 toward Washington. Farm is on Aonia Road about halfway between Hwy. 378 and Hwy. 78.

George L. Hale
Route 3, Box 405
Washington, Georgia 30673
Phone 404–678-2202

**A HOMEBRED SIRE**
▼
**VARY BEST FARMS S. CHAMPION**
Born October 15, 1970

**S. CHAMPION** is by Housleys J. Champion out of Steven Farm Stars Twinkle, a daughter of Edisto Farms Flashs Star out of a daughter of Franchester Cecilias Bonanza. The Twinkle cow was purchased by Dean and Caroline McKenzie, Carr Creek Farm, Cleveland, Tenn. on Dec. 3, 1970.

Another CHAMPION son . . . **BUTLER HILL LIZAS CHAMPION,** born November 30, 1970. Owned jointly with George Fowler, Saluda, S. C. Sire: Housleys J. Champion, AI Gold Star Sire. Dam: Sunshine Butterfat Liza (E), 13020 – 569 – 11-6DHIR – 293 – 2x; 15140 – 640 – 12-5DHIR – 305 – 2x.

We also breed to **Burgers Place Billy,** AI Gold Star Sire and **Cleverlands General Eldorado** – USDA Summary 5/74 – 1097 daughters, 275 herds, a Pred. Diff. of +871 lbs. milk, 95% reliability.

**We have for sale . . . 40–50 ampules of BILLY semen.**
**Send for price per ampule if interested.**

## THREE HERD SIRES AT MYRTLE CREEK FARM

**OUR NEW SIRE –**
**YELLOW CREEK D. SHARLTON**
Born 1/15/73
1st Bull Calf, Mid-West Classic, 1973.
Sire: Yellow Creek Doramost
At Sire Power, Inc.
3 nearest dams and maternal sister – ALL EXCELLENT.
3 nearest sires – ALL GOLD STAR.
Dam: Yellow Creek Queen Sharl (VG–88)
15090–776–4-7DHIR–365–2x
14920–765–6-5DHIR–305–2x
FULL SISTER TO DAM

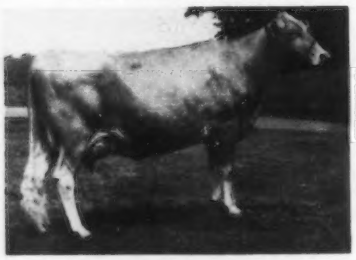

Yellow Creek Queen Sharon
(E–92.5)
16100–900–5-5DHIR–305–2x
17190–1013–6-6DHIR–365–2x
Another full sister –
Yellow Creek Queen Shirley
(E–91.5)
15430–820–4-11DHIR–359–2x

**Melvin L. and Allen M. Yoder**
**Route 1, Box 80**
**Montezuma, Georgia 31063**
**Tel. 472-6446**

**IDEALS CALVIN**
Born 8/25/68
Sire: Mulhocaway Butterfat King Hal – he also sire of Yellow Creek Bft Dolphin.

DAM OF CALVIN

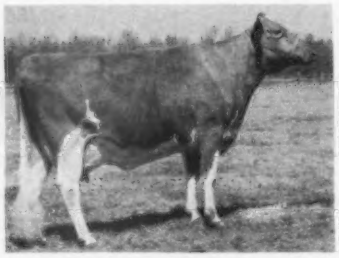

Arizona Farms Caroline
(E 4 Times)
10550–553–7-4DHIR–305–2x
10430–538–8-4DHIR–305–2x
Sold in 1968 for $3,000.
1st Aged Cow, Sr. & Gr. Ch., Great Western, 1966, Maryland State Fair and Penn. All-American, 1967.
Sire: Mulhocaway Beauty Butterfat

*When In The Area Plan To Visit Our Herd*

**YELLOW CREEK BFT DOLPHIN**
Born 1/18/68
USDA PRELIMINARY PROOF 6/74 – 17 daughters, 12164 Milk, 4.9%, 600 Fat, a PRELIMINARY PRED. DIFF. of +415 MILK, +24 FAT, 43% RPT.
Sire: Mulhocaway Butterfat King Hal
DAM OF BFT. DOLPHIN
PATERNAL GRANDDAM OF SHARLTON

Noble D. Dora – E Twice
Last 5 records over 20,000 lbs. milk. 7 lactations total 154,150 lbs. milk, 7,679 lbs. fat, 2,837 days–2x. Tarbell Trophy Winner, 1969. She is dam of Yellow Creek Doramost – sire of our new sire, Yellow Creek D. Sharlton. She is also dam of Bft Dolphin the syndicate bull.

**MYRTLE CREEK FARM**
3 miles east of Montezuma
on Route 26

Menno L. Yoder, Owner
RFD, Box 85
Montezuma, Georgia 31063
Tel. 912–472-8933

# ALNO FARM

*PLAN TO VISIT OUR HERD WHEN IN THE AREA*
**Farm is located 3 miles northeast of Montezuma**

## HERD ON DHIR TEST —— HERD CLASSIFIED

**A Few Of Our Cows – ACTUAL PRODUCTION**

| | MILK | FAT | AGE–DHI |
|---|---|---|---|
| Leaders Gertie | 14700 | 707 | 2-9–305–2x |
| | 15310 | 707 | 4-1–305–2x |
| | 14300 | 645 | 5-7–305–2x |
| | 14180 | 619 | 6-6–305–2x |

on retest – Proj. at 15394–742–8-3DHI

**Rufus L. Yoder, Maco Farm and Alno have both been using sons of Gertie in their herds.** We used **ALNO CHAMPIONS GENE**, born 2/13/70, a son of Housleys J. Champion. **GENE** is now being used at MACO. Rufus used **ALNO DARI GRANT**, born 8/2/71 from 6/14/72 to 10/11/72 and **GRANT**, a son of Western Glow Darimost is now being used in our herd.

**We also have – An April Bull Calf by Eber-Lea Farms Winston out of Leaders Gertie.**

| | MILK | FAT | AGE–DHI |
|---|---|---|---|
| Old Oaks M.N. Pam | 16640 | 717 | 4-2–305–2x |
| | 15890 | 720 | 5-9–305–2x |
| Open Grounds MRP Merry | 16810 | 797 | 3-1–305–2x |
| | 13430 | 610 | 2-0–305–2x |
| Dardenellas F. Pond | 15230 | 749 | 3-2–305–2x |
| Alno Flickers Rita | 15580 | 718 | 7-4–305–2x |
| Heywes Dari Regent | 13690 | 667 | 3-10–305–2x |
| Maco Dari Ruth | 13820 | 761 | 4-5–305–2x |
| Alno H.P.B. Betsy | 13820 | 628 | 2-7–305–2x |
| Clematis Beamers Cleo | 13910 | 572 | 2-6–305–2x |
| Alno Champions Dolly | 12840 | 707 | 2-8–305–2x |

**We breed to Top AI sires. Bulls like PRINCE, HOLLIREX, DUKE and WINSTON.**

# OUR HERD IS RICH IN THE BLOOD OF THESE AI SIRES

## LYRENE MAY ROSE PRINCE
## WESTERN GLOW DARIMOST
## EDISTO FARMS FLASHS STAR

**The daughters of these bulls are being bred to Eber-Lea Farms Winston and Welcome Flashs Hollirex.**

**OUR HERD IS ON DHI – HERD HAS BEEN CLASSIFIED**

**A Few Of Our Cows – ACTUAL DHI PRODUCTION**

| | MILK | FAT | AGE |
|---|---|---|---|
| Maco Kings Della | 15340 | 612 | 8-10–305–2x |
| Maco M R P Margo | 11310 | 598 | 2-2–305–2x |
| Myrtle Creek Princes Glenda | 11120 | 519 | 2-1–305–2x |
| Maco Dari Socute | 15850 | 707 | 3-6–300–2x |
| Guernsdel Eld. Floy | 12830 | 578 | 2-9–305–2x |
| Walker Farms I Bonnie | 11040 | 567 | 2-7–305–2x |
| Clearbranch Chiefs Cheer | 12660 | 630 | 4-3–305–2x |
| Open Grounds M.R.P. Peerless | 12840 | 565 | 3-8–305–2x |
| Open Grounds M.R. Prince Marie | 12800 | 646 | 3-5–305–2x |
| Maco Corinthians Delores | 12860 | 694 | 4-6–305–2x |
| Maco Mels Pride | 11180 | 508 | 4-7–305–2x |
| Maco Mels Aileen | 11710 | 558 | 4-6–305–2x |

**Breeding Stock for Sale – Sired by Proved, Plus Milk Pred. Diff. AI Sires and out of Classified, Tested Cows.**

**Rufus L. Yoder**
**Route 1, Box 92**
**Montezuma, Georgia 31063**
**Tel. 472-6683**

## MACO FARM

**3 miles northeast of Montezuma, northeast on Route 224 to 4 Points**

# CROWN STONE GUERNSEYS

**GOLD STAR BREEDER RECOGNITION FOR THE 4TH TIME IN 1973**

**36 DHIR records average 12,485 lbs. milk, 4.9%, 613 lbs. fat, ME–305–2x, 32 classified average 85.8.**

Our produce of CROWN STONE BRILLIANT QUEEN, Gold Star Dam at 8 years of age was HM All-American Produce, 1973. Our first Best 3 Females at Maryland State Fair, 1973 were HM All-American Best 3 Females, 1973.

**BEST 3 FEMALES**

Left to right:

**CROWN STONE DARI VERNA (E)**
10420–550–2-3DHIR–305–2x
11570–636–3-4DHIR–305–2x
11840–656–4-6DHIR–289–2x
5620–252–5-1DHIR–101 (Inc.)

**CROWN STONE PRINCES TRUSTFUL (VG–89.0)**
14630–766–4-1DHIR–305–2x
13970–729–5-1DHIR–305–2x
12540–635–6-2DHIR–238 (Inc.)

**CROWN STONE PRINCESS WALNUT**
1st 3-Year-Old, Best Md. Bred Female, Md. State Fair, 1973.
10690–571–3-6DHIR–305–2x
5940–282–4-6DHIR–119 (Inc.)

**PRODUCE OF DAM**

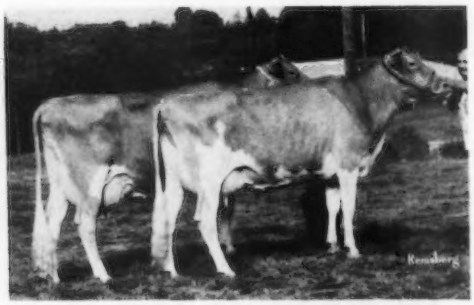

**Produce of CROWN STONE BILLIANT QUEEN**
**GOLD STAR DAM AT 8-YEARS-OF AGE**

Left:

**CROWN STONE PRINCES TIPTOP (VG–88.0)**
12210–614–2-2DHIR–305–2x
13440–685–3-3DHIR–305–2x
15660–783–4-3DHIR–305–2x
11690–609–5-3DHIR–305–2x (sick when made)
9360–454–6-4DHIR–140 (Inc.)

Right:

**CROWN STONE DARI VERNA**
**Member of Best 3 –see records–left above.**

**TIPTOP** has 2 sons, **CROWN STONE DARI CHALLENGER**, in service at Unicorn Associates, Ellicott City, Md. and his full brother, **CROWN STONE DARI DAIRYMAN** in service in the herd of Gilbert Wright, Shepherdstown, West Virginia.

**FOR SALE . . Another TIPTOP son sired by Eber-Lea Farms Winston.**

**ALSO FOR SALE . .** A DARIMOST son out of Crown Stone Princes Winnie (VG), 13730 – 559 – 4-4DHIR – 305 – 2x; 15090 – 618 – 4-4DHI – 361 – 2x.

**A Few Of Our Other Cows – ACTUAL DHIR PRODUCTION**

| | MILK | FAT | AGE |
|---|---|---|---|
| **Crown Stone Brilliant Queen (VG)** | 13100 | 662 | 7-10–305–2x |
| **Crown Stone Kings May** | 14320 | 696 | 11-9–305–2x |
| **Crown Stone Bon Pat (VG)** | 14940 | 695 | 9-9–305–2x |
| **Crown Stone Princes Tid (VG)** | 14610 | 720 | 5-1–305–2x |
| **Crown Stone Bright Velvet (VG)** | 14360 | 705 | 4-2–305–2x |
| **Crown Stone Virgil Secret** | 13670 | 790 | 6-4–305–2x |

**We are breeding to Top AI Sires like**
**LYRENE MAY ROSE PRINCE, EBER-LEA FARMS WINSTON, and CLOVELLY TOP HORNET.**

*PLAN TO VISIT US DURING 1974*

**Seth K. Schnebly Family**
**R. 1, Clear Spring, Md. 21722**
**Tel. 842-2525**

**CROWN STONE FARM**
**10 miles N. W. of Hagerstown on Route 494.**

Maplerett Guernseys Are Moving From Maryland To Georgia. Our new farm address will be Route 1, Box 116A, Montezuma, Georgia 31063. The farm is 9 miles west of I-75 on Hwy. 26. At 5 Points Grocery Store, turn left. Farm is 7 miles east of Montezuma.

**Maplerett Guernseys Are Known For Their Production**

**GOLD STAR HERD IN 1971 . . . 36 DHIR records, averaged 13368M, 4.8%, 647F, ME–305–2x, 36 classified average 83.9.**

**1972 PRODUCTION . . . 37 DHIR records averaged 13201 lbs. milk, 4.7%, 627 lbs. fat, ME–305–2x.**

**1973 PRODUCTION . . . 39 DHIR records averaged 12432 lbs. milk, 4.8%, 596 lbs. fat, ME–305–2x.**

**In Our Herd . . . DOGWOOD FORTUNES BETTY**
**16520–710–5-7DHIR–305–2x**
**19060–828–7-3DHIR–305–2x**
**Record completed in 1974.**

**OTHER GOOD RECORDS BY OUR GUERNSEYS**

| | MILK | FAT | AGE–DHIR |
|---|---|---|---|
| Maplerett Fortunes Sharon | 20230 | 832 | 7-8–305–2x |
| Dogwood Fortunes Bess | 16100 | 693 | 7-10–305–2x |
| Cool Branch P. Melissa | 17140 | 690 | 7-7–305–2x |
| Maplerett Fortunes Goldie | 15160 | 711 | 7-11–305–2x |
| Maplerett Brilliants Bess | 14500 | 667 | 6-10–305–2x |
| Maplerett Stars Mabel | 15330 | 777 | 5-9–305–2x |
| Maplerett Brilliants Opal | 13640 | 672 | 3-2–305–2x |
| Maplerett Darimost Golden | 13120 | 624 | 2-5–305–2x |
| Maplerett Princes Lou Ann | 13430 | 772 | 3-4–305–2x |

*PLAN TO VISIT OUR NEW FARM*
*AND HERD IN MONTEZUMA, GEORGIA*

E. Jarrett Everett
Box 11, Price, Maryland 21656
½ mile south on 405

**MAPLERETT FARM**

New Address Will Be
Route 1, Box 116A
Montezuma, Georgia 31063

# SPRINGDALE FARM

John A. Summers
R. 5, Frederick, Md. 21701
2 miles west of Frederick on old Hwy. 40.

**MILKING 40 GUERNSEYS**

We have been breeding to –
**LYRENE MAY ROSE PRINCE**
**HOUSLEYS J. CHAMPION**
**Both are AI Gold Star Sires**

A Champion Son – Springdale Dale Champion was sold in 1973 to Bruce E. Wachter, Silent Meadow Farm, Cooksville, Md.

We have been breeding a few to a Champion son – Springdale Edward Champion – Born June 17, 1971. He is by Champion out of a daughter of Mulhocaway Butterfat Dispatch.

Also In Service is –
**CLOVELLY TOP HORNET**
USDA Summary 5/74 – 33 daughters, 22 herds, a Pred. Diff. of +1053 lbs. milk, +26 lbs. fat, 60% reliability, 5 classified average 86.6.

# EDICK FARM

**DISTRIBUTOR FOR GOLDEN GUERNSEY MILK PRODUCTS**

**HERD ON DHI TEST**
**3 Of Our Cows – Actual Production**

**2 By Pond Acre Farms F. Flicker**

| | MILK | % | FAT | DHIA |
|---|---|---|---|---|
| EDICK GLOSS | 12230 | 4.7 | 580 | 3-9–305–2x |
| | 14280 | 4.9 | 699 | 5-1–305–2x |
| EDICK MERLE | 10780 | 5.1 | 546 | 3-8–305–2x |
| | 11910 | 4.6 | 542 | 6-8–305–2x |

**A Rush Creek Supreme Lad Daughter**

| | | | | |
|---|---|---|---|---|
| EDICK PAIGE | 11670 | 5.6 | 653 | 3-5–305–2x |
| | 11760 | 5.6 | 655 | 4-6–305–2x |

**We breed to PRINCE – HOLLIREX – MASTER CHIEF**
*Plan To Visit Our Herd, Dairy Plant and Store*

Richard E. Cook
Phone 301-928-3290
Route 1, Box 177, Kennedyville, Md. 21645

Farm located at
Chesterville, Route 290

# RONREBA FARM

Archie Rinehart
301–824-7224
S. Wayne Mong
Phone 824-7125

Route 3, Box 97
Smithsburg, Maryland 21783
Farm is 12 miles east of Hagerstown
1 mile east of Ringold on Rinehart Road.

## MILKING 65 COWS – HERD ON DHI

We have been breeding to 2 sons of Lyrene May Rose Prince, and a son of Western Glow Darimost, both AI Gold Star Sires With High Plus Milk Pred. Diff. Summaries and High Reliability.

**DOWNEY PRINCE OMAR** – Born April 6, 1970. **Dam: Woodside Hall Pre Wistaria (VG)**, 11310 – 605 – 10DHIR – 305 – 2x, 4 tested daughters, she is by McDonald Farms Pre Kelvin.

**CROWN STONE PRINCES BEACON** – Born August 1, 1971. **Dam: Crown Stone L.D. Polly (VG)**, 8 lactations total 103,890 lbs. milk, 4,289 lbs. fat, 2,418 days–2x including 14240 – 618 – 5-8DHIR – 303 – 2x; 13980 – 578 – 6-7DHIR – 305 – 2x, 2 others over 13,500 as 7 and 8-year-olds in less than 305 days.

**DOWNEY DARI MAJESTY** – Born October 24, 1968. **Dam: Long Delite Pre Buttercup (VG)**, 1st Aged Cow, Md. State Fair, 1964, 5 records, all over 10,400, 3 over 11,000 lbs. milk. A daughter of Pre Kelvin.

We also breed to Top AI Sires.
*Plan To Visit Our Herd When In The Area.*

# THREE BROOKS FARM

## Herd is on Owner-Sampler Test

63.7 Cows average 9554 lbs. milk, 451 lbs. fat, July, 1974 Test.

We are breeding to Top AI Sires –
Lyrene May Rose Prince
Welcome Flashs Hollirex

Herd descends from 4-H Club project animals. The project animals were purchased from Catoctin Brann Guernsey herd, Leslie C. Brandenberg and Son, Middletown, Md. and Garstlyn Farm, Donald L. Garst, New Windsor, Maryland. Some additional animals have been purchased.

*Visitors Welcome*

David E. Hawker
Phone 662-3048
Route 4
Frederick, Md. 21701

G. Edgar Hawker, Jr.
Farm located 5 miles southwest of Frederick on Capstine Road.

## ANVONDALE ACRES IS A FAMILY PROJECT

Working together to build and develop a better herd each year as we grow together.

Ruth and I would like to mention just a few of the accomplishment of our family.

STEVE – Overall State record book award in 1973.

JUDY – Top Cow In Frederick Co. in 1972. Anovadale Hugo Judy – 3-4DHI – 10210 – 5.8% – 588 – 305 – 2x. Grand Champion Female, Montgomery Co. Fair.

WAYNE – First prize Junior record book in 1973. Top Cow in Frederick Co. in 1973. Anovadale P.S. Pat– 2-6DHI – 10720 – 4.8% – 516 – 291 – 2x. She is sired by ANOVADALE PRINCE STEVEN, a bull that is in service in our herd.

MARGARET – Second prize Junior record book in 1973. Junior Showmanship, McDonough School in 1974.

*Plan To Visit Our Herd*

**ANOVADALE ACRES**

1½ miles north of Libertytown on Green Valley Road.
Paul E. and Ruth E. Spurrier Tel. 898 - 9353
R. 2, Union Bridge, Maryland 21791

# HOME OF ALL-AMERICANS

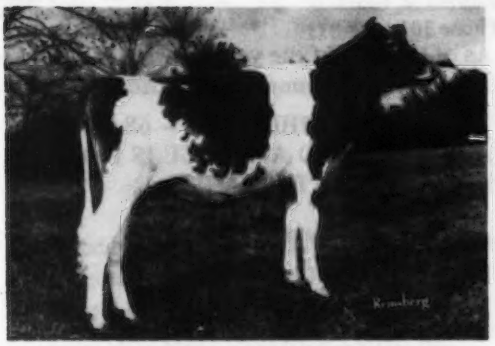

**MAPLE SPRING EMPORERS SANDY**
Born July 9, 1969. 1st Heifer Calf and Grand Champion at McDonough School Fair; 1st and Junior Champion, National Junior Show and W. Maryland Guernsey Field Day; 1st, National Guernsey Show, also 1st and Junior Champion, Maryland Junior Show and Frederick County Junior Show.

**ALL-AMERICAN SENIOR CALF, 1970**

**IDEALS CALIPERS WILLOW**
Born July 3, 1970. 1st Senior Heifer Calf and Res. Junior Champion at Maryland State Fair; 1st at Western Maryland Field Day; 2nd at Pa. All-American Dairy Show; 7th Heifer Calf at the National Guernsey Show, Columbus, and 3rd at the Junior Show.

**H.M. ALL-AMERICAN SR. CALF, 1971**
**H.M. ALL-AMERICAN SR. YRLG, 1972**

Both Sandy and Willow are owned and shown by Steven W. Wilcom.

**AT THE 1973 MARYLAND STATE FAIR**

Steve had first place senior heifer calf in both the Open and Junior Shows on **Chedco Fabulous Primrose. She was Junior Champion at both the Open and Junior Show, Md. State Fair, 1973.**

**CHEDCO FABULOUS PRIMROSE**
In addition to her above winnings at the Md. State Fair she was, Grand Champion, McDonough School, Jr. Ch. 4-H and Open, W. Md. Field Day, Frederick Co. Fair, 1st in Open Class Pa. All-American Dairy Show, 4th in the National Junior Show, 1973.
Due in January to Eber-Lea Farms Winston.

**Steve also showed the 3rd place 2-year-old, Woodacres Empress Marge in the 1973 Md. State Fair Junior Show and the 1st prize Dam–Daughter Pair at the 1973 Md. State Fair, 4-H Show.**
**SANDY – Pictured above – is the dam of 2 daughters by Darimost.**
**Welcome Lawn Dari Candy – 1/12/72**
**Welcome Lawn Dari Fancy – 1/19/73**
**WILLOW – pictured above – is the dam of**
**Welcome Lawn Dari W. Bruno – 2/3/73**
Being used on some heifers
**Welcome Lawn Prince Wren – 2/17/74**

**At the Quail Roost Dispersal we added 9 head that included 4 By Tannery Hill Florets Command, 1 By Quail Roost Peerless Nance, 1 By Quail Roost Dividend Tarus, 1 By Housleys J. Champion and 2 By Attebroc Flashs Dividend.**

We are breeding to Top AI Sires. **DARIMOST, PRINCE, WELCOME FLASHS HOLLIREX, and EBER-LEA FARMS WINSTON.**

**Pauline H. and William J. Wilcom, Jr.**
**Route 2, Frederick, Maryland 21701**
**Tel. 662-1935**

***PLAN TO VISIT OUR HERD***

**WELCOME LAWN FARM**
5 miles south of Frederick on old Washington Pike, Hwy. 355

# GARSTLYN FARM

Farm is located on the east side of Dennings Road in Carroll County, off Route 407.
2047 Dennings Road, New Windsor, Md. 21176
Donald L. Garst, Owner – Phone 635-2629

MILKING 36 GUERNSEYS ON DHI TEST

We like the way our daughters by DORELLA PENNYS NANCE are coming through as 2-year-olds for us.

Garstlyn Nance Dede
9630–4.6%–441–2-5DHI–305–2x
Garstlyn Nance Roxie
10640–4.6%–492–2-5DHI–305–2x

We also have in the herd daughters by –
Yellow Creek Top Honor Ace
Lyrene May Rose Prince
Woodacres Master Chief
Sande-Hill Double Emory
Eber-Lea Farms Winston

WE USUALLY HAVE SOME FEMALES FOR SALE

# EARIAM FARM

1639 Sullivan Road, Westminster, Md. 21157

Earl D. Beard
Edward M. Beard
Phone 301–848-8119

Farm located 6 miles northeast of Westminster, last farm on Sullivan Road.

As of the first of the year, Edward M. Beard is taking over the complete operation.

HERD ON DHIA TEST – 68 COWS
ROLLING HERD AVERAGE IS 10006 LBS. MILK, 512 LBS. FAT, ACTUAL.

A Few Of Our Cows
Actual DHIA Records

A PRINCE
Eariam Rose Prince Judy
12590–574–4-1DHI–305–2x

3 MASTER CHIEFS
Eariam M.C. Pansy
12290–621–2-4DHI–298–2x

Eariam M.C. Lady
12300–611–2-2DHI–305–2x
12400–637–3-3DHI–301–2x

Eariam M.C. Nirvana
10260–544–2-2DHI–305–2x
Fresh, milked 59.5

# MINGODALE FARM

Clyde A. Foster
Route 1, Masemore Road
Parkton, Maryland 21120
Phone (301) 357-8203

Farm is on Route 137,
½ mile west I-83.
HERD ON DHI
MILKING 65 GUERNSEYS

Presenting A Few Of Our Guernseys

MINGODALE DARI GOLD JOY . . . 1st 4-Year-Old and Reserve Champion, Maryland State Fair Junior Show, 1972. 1st Aged Cow, Central Maryland District Field Day, 1973.

MINGODALE DARI GOLD DORIS . . . 1st 2-Year-Old, Senior and Grand Champion, Baltimore-Harford-Cecil Counties Field Day, Junior Show, 1970; 3rd 2-Year-Old, Maryland State Fair Junior Show, 1970; 4th, North American Dairy Show, Junior Show, Columbus, 1970.

MINGODALE CHIEFS LAURA . . . 1st 2-Year-Old, Junior Champion, 4-H Show, Baltimore-Harford-Cecil Counties Field Day, 1972. On test, 9780–487–2-2DHIA–274days, still on test.

| | MILK | FAT | AGE–DHIA | DAYS |
|---|---|---|---|---|
| MINGODALE NANCES DOTTIE | 12990 | 529 | 5-2 | 305–2x |
| MINGODALE CHIEFS DARLING | 10310 | 429 | 4-1 | 217–2x |
| Incomplete, projected at 13080–544 | | | | |
| 3rd Four-Year-Old, Central Maryland Dist. Field Day, 1974. | | | | |
| MINGODALE CHIEFS DOT | 12650 | 496 | 3-1 | 297–2x (Inc.) |
| MINGODALE ACES ALDINE | 10710 | 522 | 3-3 | 286–2x (Inc.) |
| MINGODALE PRINCESS JOEY | 9890 | 456 | 2-5 | 296–2x (Inc.) |
| 2nd Three-Year-Old, Central District Field Day, 1974 | | | | |
| 3rd Two-Year-Old, Central District Field Day, 1973. | | | | |
| MINGODALE NANCES DAISY | 11300 | 475 | 5-3 | 290–2x (Inc.) |
| MINGODALE PRINCESS DALE | 6700 | 270 | 3-3 | 132–2x (Inc.) |
| Projected at 12400–500 | | | | |

Mary won the Junior Fitting and Showing Contest at the Maryland State Fair in 1973.

We breed to Top AI Sires –
Bulls like Welcome Flashs Hollirex, Lyrene May Rose Prince and Arizona Farms Bright.

# UNICORN ASSOCIATES

An outstanding young cow consigned to the 1974 Pennsylvania-Maryland Guernsey Sale

**UNICORN FLASHY NETTIE (VG)**
10710–500–1-11DHIR–305–2x
GRAND CHAMPION, 1974 CENTRAL MD. FIELD DAY

**THE FUTURE OF OUR HERD IS BASED ON THESE YOUNG HOMEBRED COWS**

| NAME | SIRE | 2-YEAR-OLD DHIR RECORD 305 DAYS OR LESS–2x | CLASSIFICATION AS A 2-YEAR-OLD | PEAK PRODUCTION THIS SPRING AS A 3-YEAR-OLD |
|---|---|---|---|---|
| HEIRESS | WOODACRES EMPORER | 11620–548–2-5 | 88.0 | 55.5 lbs. |
| MYRA | MANOR PRINCE | 11690–496–2-1 | 85.5 | 62.5 lbs. |
| ANITA | WESTERN GLOW DARIMOST | 11340–567–2-3 | 85.0 | 72.8 lbs. |
| LILLIAN | MANOR PRINCE | 11960–530–2-4 | 83.0 | 67.3 lbs. |
| GENNETT | YELLOW CREEK TOP HONOR ACE | 12210–610–2-2 | 83.5 | 55.3 lbs. |
| MISSY | WOODACRES EMPORER | 9930–512–2-10 | 85.5 | JUST FRESH |
| NANCY | MANOR PRINCE IGOR | 11410–577–2-1 | 83.5 | 53.0 lbs. |
| INEZ | MANOR PRINCE | 13240–644–2-3 | 80.0 | 66.3 lbs. |
| VIRTUE | YELLOW CREEK TOP HONOR ACE | 10710–569–2-3 | 84.0 | 53.0 lbs. |

**WE PLAN TO SAMPLE SONS OF THESE TWO OLDER COWS BOTH FROM OUTSTANDING COW FAMILIES**

**MANOR CHIEFS ANITA**
9480–448–2-0DHIR–297–2x
13090–575–3-0DHIA–207–2x
15200–696–4-0DHIA–305–2x
17920–776–4-11DHIA–305–2x
18410–800–6-0DHIR–305–2x
8950–350–7-6DHIR–305–2x (Inc.)
Sire: YELLOW CREEK NOBLE CHIEF

**MANOR QUEEN RANDY (VG)**
9640–513–2-1DHIA–305–2x
13240–700–3-2DHIR–305–2x
13600–729–4-10DHIA–305–2x
14170–776–6-1DHIA–281–2x
14430–753–7-0DHIR–305–2x
15450–779–8-4DHIR–305–2x
6240–293–9-7DHIR–92–2x (Inc.)
Sire: QUINCY KING JOHN

**THE POWEL FAMILY**
Bill, Becky, Virginia
Anne, Thomas, Nancy

3481 Manor Lane
Ellicott City, Md. 21043
301–465-3536

**THE BENDIG FAMILY**
Gene, Barbara
Cheryl, Dale

*– VISITORS WELCOME –*

# ROSEWOOD FARM DISPERSAL – SECOND STAGE

## Pennsylvania Sales Pavilion, LANCASTER, PA.

## 6 Miles east on Route 30

## JANUARY 16, 1975

**SECOND STAGE . . . All cows in our herd calving from October 1974 on – + a few very select calves for 4-H Club work.**

**IN THE SALE . . . An Excellent Yellow Creek Noble Chief**

▼

**WYE HEIGHTS CHIEFS MARIE** (E '72, '73), 5 lactations average 15344 – 703 – ME including actual records of 13620 – 659 – 4-0DHIR – 305 – 2x; 17300 – 825 – 5-0DHIR – 305 – 2x; 19480 – 871 – 5-11DHIR – 305 – 2x.

## The ROSE Family – 4 IN SALE

**ROSEWOODS MAY ROSE (VG–88.5), a daughter of Lyrene May Rose Prince.** 2 records 15740 – 845 ME include these actual records, **12530 – 644 – 2-2DHIR – 291days–2x; 14220 – 794 – 3-1DHIR – 288 – 2x. Also in the sale will be her son by DARIMOST and her full sister, ROSEWOODS MAY ROSE ROSA LEE, 13230 – 686 – 2-2DHIR – 305 – 2x, 15611 – 782 – ME. Their Dam is also selling – ROSEWOODS FLASH ROSE (VG–88.5), 16720 – 723 – 7-11DHIR – 305 – 2x; 15130 – 729 – 6-8DHIR – 305 – 2x. A State Production Leader As A 2-year-old, 1972, OAKLAND VIEW MAY ROSE QUIBBLE, 13620 – 640 – 2-0DHIR – 305 – 2x; 16752 – 755 – ME.**

**Another Excellent . . . CEDARTOWN FORECAST F H BETSY (E 4 TIMES),** 6 records 14891 – 699 – ME include actual records up to **19080 – 808 – 8-8DHIR – 305 – 2x. HER SON BY ARIZONA FARMS BRIGHT IS ALSO IN THE SALE.**

**Also Selling . . . 6 DAUGHTERS BY ROSEWOODS BRILLIANT CHAMPION,** Born November 21, 1970. **Sire: Housleys J. Champion. Dam: Rosewoods Brilliant Promise (VG–88.5),** 19510 – *1113 – 5-0DHIR – 305 – 2x, National Class Leader, 7th for fat when made; 19730 – 1150 – 6-2DHIR – 305 – 2x, National Class Leader, 5th for fat when made.

**These 6 daughters by this young bull are tops.**

**SALE MANAGED BY – PENNSYLVANIA G.B.A., P.O. BOX 458, CAMP HILL, PA. AND THE MERRYMAN COMPANY, SPARKS, MD.**

**G. Luther Huston, Owner**
**Hebron, Maryland 21830**
**Tel. 301–749-3093**

**ROSEWOOD FARM**
**Located on US 50, Junction of 670**

## LAZEE AKURZ FARM

Mr. and Mrs. Lloyd B. Simmons
Sheila M. Simmons
R 1, Boyce Mill Road
Greensboro, Md. 21639

Farm is 2 miles east of Greensboro on Boyce Mill Road.
Phone 482-6525

Sheila was Caroline Co. Farm Queen, 1973. Winner of the Champion Guernsey fitting and showing contest, Md. State Fair, 1971, 1972, and 1973. She is the first girl to ever win the Baker Memorial Trophy for fitting and showing and the only 4-H'er so far to have ever won this trophy 3 times.

Lazee Akurz Darimost Trixie, owned by Sheila, was Grand Champion, Delaware State Fair (open show), 1973, 1974 and Grand Champion at the Field Day, 1973; 10182 – 4.9% – 2-3DHI – 305 – 2x.

**PLAN TO VISIT US WHEN IN OUR AREA SEE YOU AT THE 1974 SHOWS**

## CHESTNUT RIDGE FARM

*When on the Eastern Shore – plan to visit us.*

Farm is located 1½ miles south of Queen Anne on Route 309.

J. Carroll and Frances H. Shortall
Phone 364-5632
J. Carroll Shortall, Jr.

R.D. 1, Box 200
CORDOVA, MARYLAND 21625

## Milking 40 Guernseys

They are being bred to Top AI Sires and to our herd sire –

## LISETER BRILLIANT FLYER

Born April 9, 1971

**Sire:** Liseter Brilliant
**Dam:** Liseter Flying Ruffle
10640–508–3-8DHIR–305–2x
**Sire:** Liseter Flyer
A son of Liseter Brilliant Flame out of Liseter Bright Secret (VG), 12 lactations, 161,265 lbs. milk, 6,950 lbs. fat, 3,996 days, (the Great "Secret" family).

**We also breed a few to WOODACRES JAGUAR**

## HOPESTEAD FARM – "Down On The Eastern Shore"

**SELLING . . . IN THE SECOND PHASE OF THE ROSEWOOD FARM DISPERSAL, Pennsylvania Sales Pavilion, LANCASTER, PA., JANUARY 16, 1975.**

**A Top Group Of Well-Bred Heifers That Will Be Fresh By Sale Time.**

**MESSIXS P. PAULA** – Born April 1, 1972.
Sire: Lyrene May Rose Prince, AI Gold Star Sire
Dam: Messixs PVR Promise, just fresh at the time of our sale.
Next Dam: Messixs D Paula (VG), sold in our dispersal to Henderson Stockton, Phoenix, Ariz. for $2,100; 10570 – 577 – 2-2DHIA – 305 – 2x; 13200 – 698 – 3-2DHIA – 305 – 2x; 17360 – 953 – 4-8DHIA – 305 – 2x.

**STERLING DARI LYDA** – Born November 11, 1972.
Sire: Sterling Dari, a son of Darimost out of Gerar Ballerina (Excellent), 14172 – 607 – 6-5DHIA – 305 – 2x.
Dam: Sterling Gourmets Lyric, on test at the time of the Sordoni Sterling Farms, Inc. sale, 3282 – 118 – 2-4DHIA – 80days, Inc.

**STERLING WARRIORS TILLIE** – Born October 27, 1972.
Sire: Sterling N. Warrior, a Nance out of Ballerina (E 3 Times)
Dam: Macs E E Tillie, 8851 – 513 – 3DHIA – 305 – 2x; 9532 – 562 – 4-1DHIA – 299 – 2x.

**STERLING M C PANSY** – Born September 27, 1972.
Sire: Woodacres Master Chief, AI Gold Star Sire
Dam: Ideals Trillons Phoebe (VG), 11462 – 548 – 3-6DHIA – 296 – 2x.

**STERLING WARRIORS SUE** – Born July 8, 1972.
Sire: Sterling N. Warrior, a son of Nance out of Ballerina (E 3 Times)
Dam: Maple Terra D. Sybil, 11699 – 623 – 5DHIA – 305 – 2x; 11534 – 599 – 6-1DHIA – 305 – 2x.

**MESSIXS D E DODIE** – Born September 25, 1971.
Sire: Sande-Hill Double Emory, AI Silver Star Sire
Dam: Messixs B Dodie (VG), 11210 – 620 – 2-5DHIA – 305 – 2x; 10590 – 577 – 3-10DHIA – 296 – 2x; 12810 – 727 – 4-10DHIA – 305 – 2x, 8280 – 474 – 6-1DHIA – 165days, on test at time she was sold in our dispersal. A daughter of Mulhocaway Butterfat Dispatch, AI Gold Star Sire.

**HOPESTEAD FARM**

William B. Jr. and Florence Messix
Queen Anne, Md. 21657
Phone 364-5855

Farm is 3 miles west of Queen Anne, Route 404.

# The Merryman Company
## Backed By 55 Years Of Service To The Guernsey Breed

**Registered Guernseys Have Been In The Merryman Family Since The Founding Of The Gerar Herd In 1889**

**4 Generations Of Our Family Have Owned Guernseys. We Have Been In The Guernsey Sales Service Since 1919.** No Organization Has Sold More High Quality Registered Guernseys In The Past 55 Years Of Continuous Service To The Guernsey Breed.

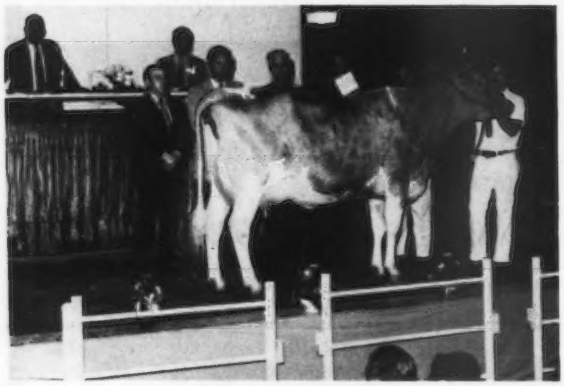

**TOP GUERNSEY SOLD AT PUBLIC AUCTION IN 1974. HIGHEST PRICED GUERNSEY FEMALE SOLD AT PUBLIC AUCTION SINCE 1966. SOLD IN THE 1974 KY. SHOW AND SALE – 49TH GUERNSEY SALE FOR $14,500.**

**FRA-HIB TOPCATS SAPHIRE**

Purchased by John L. and John W. McKitrick, Columbus, Ohio. Chester Williams, Waukesha, Wis. and Bushy Park Farms, Wake, Va. were contending bidders.

**Sire:** **Fra-Hib Marys P. Topcat**
Now at Herdsman, Inc., Putnam, Conn.
**Dam:** **Fra-Hib Duke Duchess**
18420–873–4-3DHIR–305–2x

**If you are planning to have a dispersal or if you want to consign to a top public auction sale–contact us.**

**No order too small or too big . . .** We are set up and organized to help you with the selling or buying of your dairy cattle needs. Our services are available if you wish to sell or if you want to buy one, a carload or several carloads. If you want to consign a sale top, sell a group of commercial cattle or disperse an entire herd, call on us. **WE SOLICIT YOUR BUSINESS.**

**THE MERRYMAN COMPANY, SPARKS, MARYLAND 21152**
**John B. Merryman – Phone 301–771-4624 (Home), 301–771-4321 (Office)**

# WHEN IN OUR AREA PLAN TO VISIT OUR HERDS

| | |
|---|---|
| FLORIDA | 13 – 16 |
| GEORGIA | 17 – 19 |
| MARYLAND | 20 – 31 |
| NORTH CAROLINA | 31 – 40 |
| SOUTH CAROLINA | 41 – 52 |
| TENNESSEE | 52 – 61 |
| VIRGINIA | 62 – 71 |

# ROCKY MAPLE FARM

Mr. & Mrs. Harry L. Frey, Jr. and Sons,
Sterling and Cletus
Route 5, Box 194, Hagerstown, Md. 21740
Phone 824-2852

Our milk is sold as GOLDEN GUERNSEY To Antietam Dairy, Waynesboro, Pa.

**Farm is located 1½ miles west of Ringold on Route 418**

**HERD ON DHI TEST . . . A Few Of Our Actual Records**

| | AGE | MILK | FAT | DAYS |
|---|---|---|---|---|
| Emporer Millies Beau | 4-4 | 14000 | 618 | 313–2x |
| Rocky Maple Chiefs Georgia | 2-8 | 10010 | 518 | 254–2x |
| Rocky Maple Nances Jo | 3-2 | 10240 | 484 | 268–2x |
| Rocky Maple Prince Hattie | 2-0 | 9600 | 492 | 298–2x |
| | | 11970 | 614 | ME–305–2x |
| Rocky Maple Champion Luretta | 2-10 | 12990 | 628 | 329–2x |
| | | 14170 | 676 | ME–305–2x |
| Rocky Maple Melessi | 3-4 | 10360 | 472 | 271–2x |

**We are breeding to Top AI Sires – Bulls like LYRENE MAY ROSE PRINCE, WELCOME FLASH'S HOLLIREX and CLOVELLY TOP HORNET, all are high plus Milk Pred. Diff. Sires with high reliability.**

*PLAN TO VISIT US WHEN IN OUR AREA*

# GREEN BOTTOM FARMS

**Herd Is On DHI . . . Here Are A Few Of Our Top Cows And Their ME–305–2x Records.**

**5 By Lyrene May Rose Prince, AI Gold Star Sire**

| | Age | ME–305–2x Milk | Fat |
|---|---|---|---|
| Green Bottom Princes Onnie | 3-1 | 13580 | 567 |
| Garstlyn P. Laura | 5-6 | 15010 | 701 |
| Green Bottom Princes Nancy | 4-0 | 12420 | 612 |
| Green Bottom Princes Marsha | 4-7 | 11670 | 474 |
| Green Bottom Princes Olera | 2-5 | 11650 | 555 |
| **A Dorella Penny's Nance** | | | |
| Green Bottom Nances Nelba | 3-7 | 14380 | 623 |
| **Other Good Cows In The Herd** | | | |
| Lauxmont Destinys Diamente | 7-9 | 14150 | 470 |
| Green Bottom Aladins Minnie | 4-8 | 14960 | 564 |
| Green Bottom Y.C.M. Aces Nary | 3-0 | 11920 | 585 |
| Green Bottom C. Kings Netta | 3-10 | 13210 | 572 |

**We are breeding to AI Sires**
**LYRENE MAY ROSE PRINCE**
**SANDE-HILL DOUBLE EMORY**
**ARIZONA FARMS BRIGHT**

**Occasionally we have a few females for sale. Visitors Always Welcome.**

**GREEN BOTTOM FARMS**

Ralph A. McCauley & Sons
607 W. Washington St.
Hagerstown, Md. 21740

Tel. 733-3907 (Home),
733-8292 (Office),
739-4713 (Farm)

**Ray L. McCauley, Farm Manager — Ph: 733-8050**
**Take Route 58 from Hagerstown. Go through Cearfoss and take Route 416 to Pennsylvania line. Turn left, second farm.**

# Two Sons Of DARIMOST

**Are In Service.**

## MAYELLEN REGEAN GLOW

Born March 31, 1971

Sire: Western Glow Darimost
AI Gold Star Sire
Dam: Mayellen Quincy Regean
4-4DHIA–368days–12420–719–2x
4-4DHIA–305–11890–687–2x

**Also In Service . . .**
A Darimost son out of a daughter of Pond Acre Farms F. Flicker, Desire's Flicker Rose, 5-9DHIA – 9790 – 508 – 340 – 2x.

**We have some good Flicker daughters in our herd.**

**We breed to Top AI Sires –**
**WELCOME FLASH'S HOLLIREX**
**LYRENE MAY ROSE PRINCE**
**EBER-LEA FARMS WINSTON**

**MILKING 70–80 ON DHI TEST**

**Maynard Hawker & Sons**
**Route 2, Middletown, Md. 21769**
**Phone 371-6096**
**Robert E. Hawker/Douglas M. Hawker**
**Farm is 2½ miles south of Middletown, south on 17 to Franklin St. then on Bussard Road.**

## NOW IN SERVICE AT SIRE POWER

# BROOKNOOK MOMENTO'S STARFIRE

HIS DAM

BROOKNOOK R N MOMENTO, EX 4 times

HIMSELF

**BROOKNOOK MOMENTO'S STARFIRE**
Born: 8-26-73 – Now In Service at Sire Power
Bred By: Don & John Ricka, Sardis, B.C.
SERVING MARYLAND & WEST VIRGINIA
The Maryland Artificial Breeding Cooperative
The West Virginia Artificial Breeders Cooperative
Box 555, Frederick, Maryland 21701

**SIRE POWER** is pleased to provide service in the Southeastern area through the above named Cooperatives, both member-owners of SIRE POWER. Dairymen in areas not served by these organizations are invited to write to our Tunkhannock, Pa. address for information or semen.

Her Records
14418 – 680 – 2 yrs. – 305 – 2X
16896 – 787 – 3 yrs. – 305 – 2X
15535 – 750 – 4 yrs. – 305 – 2X
13055 – 623 – 5 yrs. – 305 – 2X

Momento's dam is VG–89 with three records over 16,733M, 795F. Her sire is Norgert's Royal Nance.

STARFIRE'S SIRE
**LYRENE MYRA'S WISTAR**
USDA 5/73: P.D. +620M, +30F, 94% Rpt.
AGCC 5/73: 254 clsfd. dtrs. avg. 83.8

**STARFIRE,** a very well-grown, tall, young Guernsey, is also very straight & well-balanced. He combines Norgert's Royal Nance and Lyrene Myra's Wistar, two greats of the Guernsey breed, through his dam pictured above who has scored Excellent four times. A top producer herself, she has two daughters, the oldest with 14,721M, 646F @ 2 years. The second is milking over 50 lbs. per day as a 2-year-old.

**FOR INFORMATION OR SEMEN, WRITE**

Sire Power

R.D. 2, Tunkhannock, Pa. 18657
Phone 717–836-3168

Two Polled Bulls Have Been Used At Stoney Lane.

## ANGSTMAN FARMS KENNETH

Born April 11, 1967

**Sire:** **Angstman Farms Golden Lad**

**Dam:** **Verna of Angstman Farm (E)**
11242–629–Jr4HIR–305–2x
11510–607–5DHIR–305–2x
11230–607–6DHIR–305–2x

**15 KENNY DAUGHTERS IN OUR HERD**

## ANGSTMAN FARMS LORNE

Born September 7, 1967 (POLLED)

**Sire:** **Angstman Farm Hornless Clyde**
USDA Summary 5/74 – 13 daughters, 1 herd, 11794–518, **a Pred. Diff. of +355 lbs. milk,** 24% rpt., 14 classified 83.6. Clyde is also the sire of Angstman Farm Duchess (VG '73), GOLD STAR DAM, May 1974 – 3 records average 17696M–697F, **COW INDEX: +1201 MILK,** +45 FAT, 32% RPT.

**Dam:** **Angstman Farm Precious (VG),** 11390 – 569 – Jr4DHIR – 305 – 2x.

**2 LORNE DAUGHTERS IN MILK**

**We are also breeding to WELCOME FLASHS HOLLIREX, FAIRLAWN MURIELS LEADER, SANDE-HILL DOUBLE EMORY.**

**Karl F. Reiblich**
**7107 Dogwood Road**
**Baltimore, Md. 21207**
**Tel 944-1124**

**STONE LANE FARM**
**100 yards west of Rolling Road**

---

Mt. Ararat Farms

**PORT DEPOSIT, MARYLAND 21904**

GOLDEN GUERNSEY MILK PRODUCTS

Our Aim – To Produce And Sell The Highest Quality Milk Possible.

High In Solids – Rich In Protein

**PRODUCER–DISTRIBUTOR OF GOLDEN GUERNSEY MILK PRODUCTS**

**BREEDER OF REGISTERED GUERNSEYS SINCE 1936**

**We are breeding to Top AI Sires**

DARIMOST and MASTER CHIEF HAVE DONE WELL IN OUR HERD.

**Farm is located 2 miles north of Bainbridge-Perryville Interchange, off Expressway 95.**

**Frank D. Brown, Jr.**
**301–378-4386 (Home)**
**301–378-4144 (Farm)**

**H. E. Roberts, Manager**
**Port Deposit, Md. 21904**

---

## GREENHURST GUERNSEYS

**Herd On DHIR Test –HERD CLASSIFIED TWICE**

**1972 PRODUCTION** . . . 41 DHIR records averaged, 11110 lbs. milk, 4.8%, 531 lbs. fat, ME–305–2x.

**1973 PRODUCTION** . . . 41 DHIR records averaged, 11329 lbs. milk, 4.9%, 550 lbs. fat, ME–305–2x.

**1974 PRODUCTION** . . . First 9 records official during the first 6 months average 11635 lbs. milk, 4.6%, 537 lbs. fat, ME–305–2x.

**HERD CLASSIFIED FOR THE 2nd Time on JULY 13, 1973 . . . 20 HEAD – 8 Very Good – 11 Desirable**

**We are breeding to our homebred bull –**
**GREENHURST P. GEORGE**
**Born January 7, 1971**

**Sire:** **Lyrene May Rose Prince, AI Gold Star Sire**
**Dam:** **Greenhurst Glorianna (VG–89.0)**
**E in stature, shoulders, chest and body**
**14360–706–4-7DHIR–305–2x**
**A daughter of Pine Vista Rex.**

**We are also breeding to Top AI Sires –**
**VILLA CREST P. LEADER**
**SANDE-HILL DOUBLE EMORY**

**Mr. and Mrs. J.B. Carson, Jr.**
**Steven and Dorothy Ann Carson**
**R.D. 1, Rising Sun, Md. 21911**
**Phone 658-5086 (301 area)**
**Farm is 3 miles north of Bayview Exit I-95, on Hwy. 274.**

---

## HERD ON DHI TEST

PRODUCING

MILK FOR CAROLINA DAIRY, INC.

Now In Service In Our Herd

**MAJAVIN CANDYS DARIMAN**
On lease from Melvin L. Outen
Born: August 6, 1972

**Sire:** **Western Glow Darimost**
AI Gold Star Sire

**Dam:** **Cleco Chums Candy** (VG 3 Times)
GOLD STAR DAM, May 1974
6 records average 15956 lbs. milk, 665 lbs. fat, COW INDEX: +756 lbs. milk, +24 lbs. fat, 37% rpt.

DARIMAN is a full brother to Majavin Dari Cookie (VG–88.5), E in rump, dairy character, body capacity and stature. DARIMAN is also a maternal brother to Majavin Candys Prince Charmer. This is a top cow family.

**We also breed to Top AI Sires.**
**Bulls like Prince and Darimost.**

**The farm is located 9 miles north of Monroe.**

***PLAN TO VISIT US WHEN IN THE AREA***

**BRASWELL BROS., ROUTE 3, MONROE, N. C. 28110**
**Tel. 753-4595**

# 7 EXCELLENTS FOR A NEW FOUNDATION AT QUAIL ROOST
## ALL IN OUR HERD

**Tannery Hill Fabulous Vera (E 4 Times)**
17000–773–4-10DHIR–305–2x
20470–974–5-10DHIR–305–2x
18800–850–7-0DHIR–305–2x
Sr. & Gr. Ch., Va. State Fair, 1968. First Aged Cow, Florida, 1970.
**Dam of Quail Roost Prince Great**
All-American Bull Calf, 1970
Quail Roost Dari Fabulous
Quail Roost Nance Verity
Quail Roost Nance Vera
Granddam of Quail Roost Midas Verna.
**Nance Verity, Midas Verna and Vera are in the herd.**

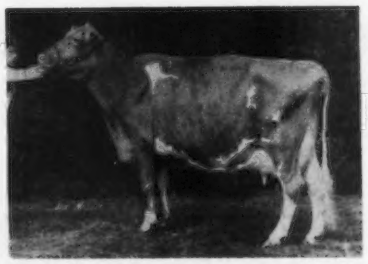

**Lindenhof T.C. Elvira (E 3 Times)**
16090–712–4-5DHIR–305–2x
28310–1327–5-10DHIR–365–2x
National Class Leader, 4th milk, 5th fat, when made. Sr. & Gr. Ch., N. C., 1972, Res. All-American Aged Cow, 1972.
**Dam of Quail Roost Dari Midas**
Quail Roost Dividend Command
Quail Roost Dividend Elvira–
Purchased by Rowland Beauvais at $4,000.

**Quail Roost F.S. Beauty (E '74–91.0)**
14060–753–4-8DHIR–305–2x
13610–686–5-8DHIR–305–2x
Due Aug. 31, 1974 to Attebroc Flash Dividend. If it's a bull he will be for sale.
HM All-American 4-Year-Old, 1972.

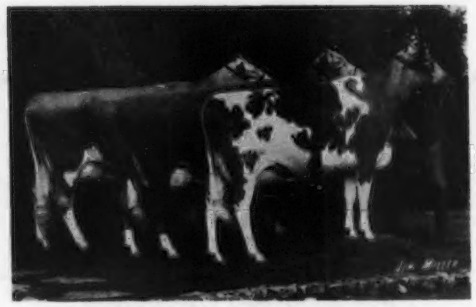

**Quail Roost Peerless Lovelorn (E '74–91.0)**
Front cow pictured on right
Member HM All-American Best 3 Females, 1972. N. C. State Production Leader, 1972 – First for milk.
14060–615–2-11DHIR–305–2x
A daughter of Quail Roost Peerless Nance.

**Far West Dari Patsy (E 4 Times–92.5)**
14870–740–5-4DHIR–305–2x
Topped the Guernsey Sale at $9,100 in 1971. First 4-Year-Old, Pa. All-American, National, 1971. Reserve All-American 4-Year-Old, 1971.

**NOT PICTURED**

**BURKES TAVERN MARKMAN FLOSS**
**(E '74–90.5)**
**14080–638–3-3DHIR–305–2x**
**A daughter of Hamhurst Farms Markman.**
**She is due Sept. 22, 1974 to Attebroc Flash Dividend.**

**QUAIL ROOST COMMAND ROSALIE (E '74)**
**10080–457–2-7DHIR–305–2x**
**Sire: Tannery Hill Florets Command**

**HERD SIRES AT QUAIL ROOST – ATTEBROC FLASH DIVIDEND, QUAIL ROOST DARI MIDAS, QUAIL ROOST DIVIDEND TARUS.**

# QUAIL ROOST FARMS

FEDERAL ACCREDITED
GEO. WATTS HILL
OWNER

North Carolina Bang's Free Certificate 11
ROWLAND R. BEAUVAIS, Manager

**Rougemont, N. C. 27572**

# SUNNYFIELD FARM

**Alfred and Mary Edna Faw, R. 4, Box 670, North Wilksboro, North Carolina 28659, Phone 838-2445. Farm is located 5 miles west of North Wilkesboro.**

A HERD SIRE
**SUNNYFIELD BILLYS VICTOR**
Born December 30, 1970
**Sire: Burger's Place Billy**
AI Gold Star Sire
**Dam: Minuet N. Veree**
16110–608–9yrsDHI–318days–2x
16380–593–10-1DHI–305days–2x
**VICTOR** is a full brother to Sunnyfield Billys Valerie, 12030 – 500 – 3-7DHI – 311days – 2x; 10679 – 450 – 4-7DHI – 325days – 2x.

**We are also breeding to Norgerts Royal Nance, Lyrene May Rose Prince, Lyrene Prince Don, Tannery Hill Florets Command, and Hildiemaid Flashs Fame B.**

**We also have some BILLY daughters in our herd.**

## Presenting . . . A Few Of Our Cows
## ACTUAL DHIR RECORDS

**Oakridge Coronation Tokie**
13270–510–7-10DHIR–305–2x
**Oakridge Coronation Joyce**
13360–559–7-4DHIR–305–2x
**Oakridge Coronation Ginger**
14220–616–7-1DHIR–305–2x
**Oakridge Nance Susan**
14440–681–5-10DHIR–305–2x
**Oakridge Flashs Sallie**
12180–472–2-5DHIR–297–2x
**Oakridge Dukes Mollie**
12940–590–4-4DHIR–305–2x
**Oakridge Champion Silvia**
12160–463–3-6DHIR–305–2x

**We have in the herd 18 daughters of Housleys J. Champion. We are also breeding to Lyrene May Rose Prince, Lyrene Prince Duke and Eber-Lea Farms Winston.**

**A. H. Bradshaw, Route 8, Box 422**
**Hickory, North Carolina 28601**
**The farm is located 8 miles southwest of Hickory on Old Shelby Road. Phone 397-3013**

## *Presenting . . .* A Few Of Our Cows – Actual DHI Records

| | MILK | FAT | DAYS | AGE |
|---|---|---|---|---|
| Pinnacle View Vic Glow | 12140 | 486 | 305 | 5-0 |
| Pinnacle View Vic Patty Ann | 12480 | 528 | 305 | 2-8 |
| Pinnacle View Vic Betty | 12340 | 554 | 305 | 4-0 |
| Pinnacle View Vic Sue | 15270 | 632 | 305 | 2-7 |
| Pinnacle View Vic Delia | 14750 | 581 | 305 | 2-9 |
| | 13060 | 560 | 305 | 3-9 |
| Pinnacle View Vic Noel | 14710 | 643 | 305 | 2-0 |
| | 14090 | 537 | 305 | 3-0 |
| Pinnacle View Vic Ella | 14190 | 640 | 305 | 6-2 |
| Pinnacle View Vic Dina | 12300 | 459 | 303 | 2-7 |
| | 12210 | 442 | 305 | 2-6 |
| Pinnacle View Vic Bess | 12850 | 549 | 305 | 2-10 |
| Pinnacle View Vic Rose | 12050 | 454 | 305 | 1-8 |
| Pinnacle View Star Pat | 11750 | 541 | 305 | 2-2 |
| | 14870 | 695 | 305 | 3-4 |
| | 14460 | 695 | 305 | 4-6 |
| | 14610 | 763 | 305 | 5-9 |
| Sturges Farm Jolly Princena | 16960 | 772 | 305 | 3-6 |
| Pinnacle View Prince Nancy | 12590 | 476 | 305 | 2-3 |

**She is by a homebred bull, Pinnacle View Hannibal Prince that is siring some good daughters for us.**

The first 10 cows listed are all sired by **STURGIS FARM BON VIC,** a herd sire that has done a great job for us. BON VIC has a USDA Summary 5/74 – 51 daughters, 2 herds, 12510 lbs. milk, 527 lbs. fat, a Pred. Diff. of +326 lbs. milk, 30% rpt., 18 classified average 83.5.

**We have a choice selection of females for sale. Plan to visit our herd.**

**PRODUCER FOR CAROLINA DAIRY, INC.** **STOCK USUALLY FOR SALE**

## *PINNACLE VIEW FARM*

**J. C. Randle & Son (Howard)** Tel. 739-4459 **Route 2, Kings Mountain, N. C. 28086**
**The farm is located 6 miles west of Kings Mountain on Bethleham Road.**

# SUNRISE GUERNSEYS LIKE TO WORK

**PRODUCTION**

**1971 . . . 44 DHIR RECORDS AVERAGED 13430 LBS. MILK, 638 LBS. FAT, ME–305–2x.**
**1972 . . . 40 DHIR RECORDS AVERAGED 13360 LBS. MILK, 652 LBS. FAT, ME–305–2x.**
**1973 . . . 54 DHIR RECORDS AVERAGED 13610 LBS. MILK, 667 LBS. FAT, ME–305–2x.**

| OUR 1973 STATE PRODUCTION LEADERS | AGE | MILK | FAT | |
|---|---|---|---|---|
| Sunrise C. Netty | 3-3DHIR–305–2x | 16410 | 778 | 1st MILK<br>1st FAT |
| Sunrise Fortunate Nona | 4-7DHIR–305–2x | 16980 | 782 | 1st MILK |
| Sunrise Dari Cherie | 2-1DHIR–305–2x | 14020 | 741 | 1st FAT |
| Sunrise C. Izola | 2-6DHIR–305–2x | 13580 | 720 | 1st FAT |
| Sunrise Billy Noreen | 4-7DHIR–305–2x | 16000 | 806 | 1st FAT |

**Kevin is the owner of the highest 6 cows owned by a boy or girl in 1973**

| | MILK | FAT | AGE |
|---|---|---|---|
| Sunrise Valor Debby Tid | 19550 | 975 | 6-6–305–2x |
| Clintella Majesty Raven | 17460 | 826 | 5-4–305–2x |
| Sunrise Dari Cherie | 14020 | 741 | 2-1–305–2x |
| Sunrise C. Izola | 13580 | 720 | 2-6–305–2x |
| Clintella Hero Sunshine Sherry | 15280 | 646 | 5-4–305–2x |
| Sunrise Clara Jeanann | 14760 | 784 | 7-7–305–2x |

**The ME–305–2x average on these cows is 16541–810**

**Talmadge Peace, Shelby, N.C. owns the second highest group of three in 1973**

| | | | |
|---|---|---|---|
| Sunrise C. Netty | 16410 | 778 | 3-3–305–2x |
| Stevens Farms Bonanza Flash | 15940 | 724 | 8-4–305–2x |
| Sunrise Prince Sue | 13900 | 730 | 3-5–305–2x |

**The ME–305–2x average on these 3 is 16334–767**

DAM OF OUR SUNRISE CHAMPION BULL

**SUNRISE VALOR DEBBY TID (Excellent '70, '71, '72–91.5)**
11490–574–2-4DHIR–280–2x 17580–863–5-6DHIR–305–2x
13370–644–3-3DHIR–305–2x 19550–975–6-6DHIR–305–2x
16930–839–4-6DHIR–305–2x 12360–591–7-9DHIR–305–2x

Calved June 7 with a heifer by Darimost–milked 61 for the tester. 1st prize Cow, 4 Years and Over, Senior and Grand Champion, National Junior Show (Columbus), 1970 and 1971. 1st as a 4-Year-Old, Reserve Senior and Reserve Grand Champion, N.C., 1970. 1st as an Aged Cow, Senior and Grand Champion, N.C. State Fair, 1971. 2nd 4-Year-Old, National, 1970 (beaten only by the Grand Champion), 4th Aged Cow, National (Columbus), 1971, Reserve All-American 4-Year-Old, 1970, HM All-American Aged Cow, 1971.

**DEBBY TID** is the dam of our herd sire – **SUNRISE CHAMPION** – Born January 18, 1971. **Sire: Housleys J. Champion, AI Gold Star Sire.**

**Also In Service – SUNRISE VALOR,** Born January 27, 1973.

**Sire: Metzger Farms Transfer Valor,** AI Gold Star Sire.

**Dam: Sunrise Star Izola** (VG–88.0 in 1972; VG '70, E '71), 13170 – 602 – 2-4DHIR – 305 – 2x; 16070 – 793 – 3-5DHIR – 305 – 2x; 12130 – 605 – 4-6DHIR – 301 – 2x; 12370 – 656 – 5-5DHIR – 305 – 2x, a daughter of Edisto Farms Flashs Star.

***PLAN TO VISIT OUR HERD***

**PRODUCER FOR CAROLINA DAIRY, INC.**

**Charles A. Bridges, Jr.**
**Route 5, Shelby, N. C. 28150**
**Tel. 538 - 5582**

***SUNRISE FARM***
**13 miles north of Shelby, 1½ miles southwest of Polkville**

# OUR HERD IS BEING BUILT ON THE BLOOD OF CHUMS CANDY OUR GOLD STAR DAM

**CLECO CHUMS CANDY – VG 3 Times, 89.0, 88.5, 88.0**

**GOLD STAR DAM, MAY 1974. She now has 6 records that average 15956 lbs. milk, 665 lbs. fat, COW INDEX: +756 MILK, +24 FAT, 37% RPT.**

**Sire: Clear Springs Butterfat Chum,** USDA Summary 5/74 – 37 daughters, 13 herds, a Pred. Diff. of 48 lbs. milk, 46% rpt., 24 classified average 84.0.

CANDY is the dam of –

**MAJAVIN CANDYS DARI BUDDY** – Born July 1, 1971
**MAJAVIN CANDYS DARIMAN** – Born August 6, 1972
**MAJAVIN CANDYS PRINCE CHARMER** – Born November 1, 1973

**Dari Buddy and Candys Dariman are full brothers and they are also full brothers to MAJAVIN DARI COOKIE – VG '73–88.5, Excellent in rump, dairy character, body capacity and stature; 11070 – 503 – 2-6DHIR – 305 – 2x; on retest, 11956 – 555 – 3-10DHIR – 224days–2x, Proj. at 15352–697.**
**MAJAVIN CANDYS DARIMAN is now on lease to Braswell Bros., Route 3, Monroe, N. C.**

**Two Young Homebred Bulls That Will Be Used In Our Herd**

**MAJAVIN PRINCE CROWN** – Born Dec. 3, 1972. **Dam: Majavin Chums Baby;** 14540 – 636 – 5-2DHIR – 305 – 2x; 14390 – 690 – 3-2DHIR – 305 – 2x; 10330 – 507 – 2-0DHIR – 305 – 2x. A daughter of Clear Springs Butterfat Chum.
**MAJAVIN CANDYS PRINCE CHARMER** – Born Nov. 1, 1973. **Dam: Cleco Chums Candy** – she dam of the three Darimosts featured above. Both CROWN AND CHARMER are by Lyrene May Rose Prince, AI Gold Star Sire.

**CROWN is being bred to heifers and we still breed to DARIMOST and PRINCE.**

**Some Of The Good Cows Added To The Herd**

**Clear Springs Billys Jeanna**
*17400–718–2-6DHIR–365–2x – National Class Leader, 10th Milk
18150–732–3-8DHIR–360–2x
12920–510–5-9DHIR–305–2x
12950–464–6-10DHIR–305–2x

**Homewood W P L Jewel**
12760–532–2-3DHI–305–2x
14250–601–3-5DHIR–281–2x
13193–573–4-3DHIR–270–2x (Inc.) – Proj. 14822-625

**Heywes Ken Oeille**
10560–396–4-6DHIR–176–2x (Inc.) – Proj. 15451-578

**Green Fields D C Eden**
7815–308–2-2DHIR–151–2x (Inc.) – Proj. 16046-639

*Plan To Pay Us A Visit*

**PRODUCERS FOR CAROLINA DAIRY, INC.**

**Melvin L. Outen and Sons (Steve, Tim & Jim)**
**Tel. 704–753-1987**
**Ronnie Outen–Herdsman**

**"Support Your Local 4-H Club"**

**MAJAVIN FARM**
**Route 9, Monroe, N. C. 28110**
**8 miles north on US 601**

# A FOUNDATION COW AT BOTTOM VIEW
# NATIONAL MILK CLASS LEADER – GOLD STAR DAM

**ANSMIL F EXPECTATION (E–91.5)**

4 records 17870–728–COW INDEX: +918 LBS. MILK, +28 LBS. FAT, 44% RPT. GOLD STAR DAM, MAY 1974.

15420–591–4-5DHIR–305–2x
16170–662–5-6DHIR–305–2x
*26230–1079–6-11DHIR–365–2x
*National Class Leader, 7th for milk when made in 1972.

She is by Henslee Farms V. Fame **(the Virtue family)** and out of a daughter of Fairlawn Actors Helena (E 4 Times),*23198 – 1053 – 8HIR – 305 – 2x, All-American Aged Cow, 1956.

**We have two daughters in our herd and she is due in November to Clovellys Top Hornet.**

**ANOTHER GOLD STAR DAM – MAY, 1974**

**GRANDVIEW PEERLESS MAGDOLINE**, 4 records average 15523–778 – COW INDEX: +862 LBS. MILK, +47 LBS. FAT, 33% RPT. We have 2 daughters out of MAGDOLINE in our herd.

At the recent Quail Roost Dispersal we selected 41 head for $28,915.

**NOW IN OUR HERD**

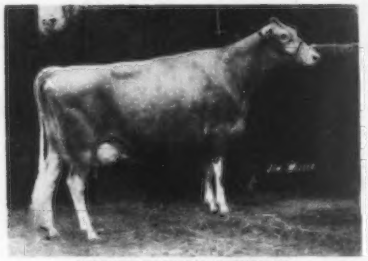

**HOUSLEYS MC CHERYL**
12210–507–5-1DHIR–305–2x
A daughter of Western Glow Melbas Champion, Gold Star Sire, 1970.

**NOW IN OUR HERD**

**UNICORN ACE HELEN**
Purchased by Craig Myers.
On test as a 3-3DHIR. Due Dec. 22, 1974 to Quail Roost Prince Great. She is by Yellow Creek Top Honor Ace, Silver Star Sire, 1971 and out of a VG daughter of Lyrene May Rose Prince, AI Gold Star Sire.

**OPEN GROUNDS TRICIA (E–91.5)**
First 3-Year-Old, ARE, 1969
16300–785–5-1DHIR–305–2x
15410–671–6-2DHIR–305–2x
A daughter of Edisto Farms Flashs Star, AI Gold Star Sire, 1968.
**TRICIA is due July 4, 1974 to Tannery Hill Florets Command.**

We also selected for future use – **QUAIL ROOST DIVIDEND PATRICK** – Born June 4, 1973. A son of Attebroc Flash Dividend out of Far West Dari Patsy (E 3 Times 92.0), 14870 – 740 – 5-4DHIR – 305 – 2x, Reserve All-American, 1971, First 4-Year-Old, Pa. All-American and National, 1971.

**BREEDING STOCK FOR SALE**

**Harold E. and Warren Myers**
**Route 1, Cleveland, N. C. 27013**
**Tel. 278-2953**

**BOTTOM VIEW FARM**
**3 miles northeast of Cleveland**
**just off Hwy. 70, on Mtn. Road**

## Two North Carolina State Fair Champions In 1973

A DARI FAYVOR

**GOLDPRINT FAYVOR BLEND**
Born January 7, 1972

**Sire: Housleys Dari Fayvor**
**Dam: Goldprint Toproyal Bonnie**
**9730–454–305DHIR–305–2x**
**A daughter of Goldprint T.C. Rose Royal, he sire of Toproyal Erica (pictured opposite).**

**BLEND was a member of the 1973 Honorable Mention Junior Get of Sire, First Junior Yearling, Junior Champion, N.C. State Fair, 1973, N.C. Junior Dairy Show and at our county and district shows. BLEND is fresh with a daughter by Villa Crest P. Leader. She milked 55.0 lbs. for the tester on August 7.**

A TOP ROYAL

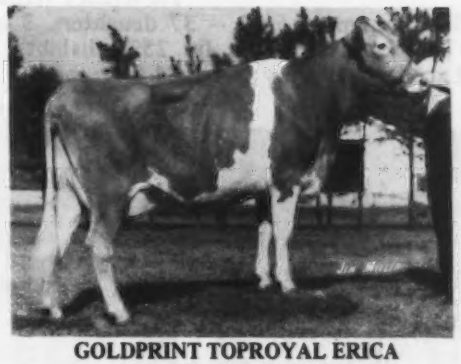

**GOLDPRINT TOPROYAL ERICA**
Born October 22, 1970

**Sire: Goldprint T.C. Rose Royal**
**A Top Command son that was used successfully in our herd.**

**ERICA was First Two-Year-Old, Senior and Grand Champion, N.C. State Fair, 1973. Her paternal sister, Goldprint Toproyal Elice was 1st Three-Year-Old, Reserve Senior and Reserve Grand Champion, N.C. State Fair, 1973.**
**ERICA is fresh with her second heifer calf by Villa Crest P. Leader. She is milking 57.3 lbs. a day.**

**WE HAVE USED LEADER HEAVILY FOR THE PAST TWO YEARS AND NOW HAVE 11 DAUGHTERS.**
**We will rise or fall with Leader.**

*Registered Guernseys since 1943*

**MR. & MRS. E. S. STOKES**
**and CLAIR**
Tel. 704–956-7759

# GOLDPRINT FARM

*Visitors Welcome*

**Linwood, N. C. 27299**
5 miles south of Lexington off Interstate 85

---

# HERD IS ON DHIA TEST . . . A FEW OF OUR COWS

| | MILK | FAT | ACTUAL AGE | DAYS |
|---|---|---|---|---|
| Spring Crest Billys Alice | 10170 | 477 | 5-2DHI | 305–2x |
| Spring Crest Arthurs Vivian | 10100 | 497 | 6-5DHI | 305–2x |
| Spring Crest Masters Becky | 10026 | 542 | 5-6DHI | 271–2x (Inc.) |
| Spring Crest Billy Verta | 10800 | 545 | 4-2DHI | 305–2x |
| Spring Crest Arthurs Muriel | 11950 | 577 | 7-7DHI | 305–2x |
| Spring Crest Flash Gail | 10570 | 529 | 3-7DHI | 305–2x |
| **A Few Of Our Heifers . . .** | | | | |
| Spring Crest Champion Sunny | 11050 | 533 | 2-2DHI | Proj. 305 |
| Spring Crest Nance Elvira | 12534 | 528 | 2-6DHI | Proj. 305 |
| Spring Crest Flash Brita | 10512 | 472 | 2-5DHI | Proj. 305 |

**We breed to Top AI Sires. Bulls like Villa Crest P. Leader, Clovelly Top Hornet, Housleys J. Champion, Cleverlands General Eldorado.**

**Woods Brothers**
**R. 1, Hurdle Mills, N. C. 27541**
**Tel. 732-2534 (Farm)**
**732-3956 (Home)**

# SPRING CREST FARM

8 miles north of Hillsboro,
1½ miles west of Hwy. 57

## We Have 30 Daughters By Florets Command In Our Herd At Croasdaile – 15 In Milk

### TANNERY HILL FLORETS COMMAND

USDA Summary 5/74 – 37 daughters, 3 herds, 12474 lbs. milk, 580 lbs. fat, a Pred. Diff. of +370 lbs. milk, +13 lbs. fat, 25% reliability. On May 27, 1974 there were 45 daughters classified, 2 Excellent, 19 Very Good, 24 Desirable, all above the line.

Two Of Our Florets Command Daughters

**CROASDAILE COMMAND FRISK**
Born February 24, 1971
On test, Projected at 12642–615

**CROASDAILE COMMAND TERESA**
Born February 17, 1971
On test, Projected at 13539–599

**Quail Roost Command Nellie, a Florets Command daughter recently finished in our herd with 13390 – 546 – 2-7DHIR – 305 – 2x, 14996 – 589 – ME – 305 – 2x.**

## PRODUCTION IS UP AT CROASDAILE

**During the first 6 months of 1974 we completed 89 DHIR records that averaged 11287 lbs. milk, 4.6%, 520 lbs. fat, ME–305–2x.**

### OUR FIRST HALLMARK CALVES STARTED ARRIVING IN JULY

HIMSELF

**HALLMARK OF QUAIL ROOST**
Born January 27, 1972
**Sire: Lyrene Emorys Maestro**
Gold Star Sire, 1964
**Sire: Lyrene King's Emory**
Gold Star Sire, 1962
**Dam: Lyrene Princes Mae (E–91)**
9 lactations total 105,469 lbs. milk, 5,247 lbs. fat, 2,969 days – 2x, 13758 – 709 – 3DHIR – 365 – 2x, 13114 – 640 – 7-1DHIR – 365 – 2x.

HIS DAM

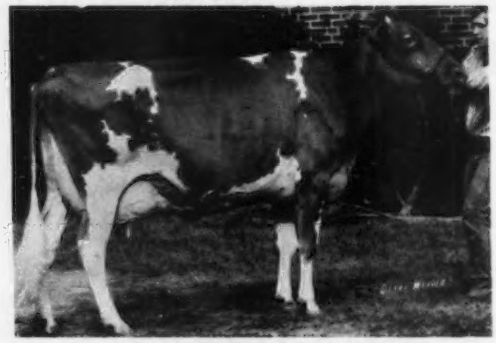

**FAR WEST DARI PATSY (E 4 Times–92.5)**
14870–740–5-4DHIR–305–2x
Topped the Guernsey sale at $9,100 in 1971. First 4-Year-Old, National, Pa. All-American, 1971, Reserve All-American 4-Year-Old, 1971.
**Sire: Western Glow Darimost**
AI Gold Star Sire
**Dam: White Water Colonels Pansy (E 6 Times)**
14 lactations, 145,627 lbs. milk, 7,106 lbs. fat, 5,198 days.

**STOCK FOR SALE — PLAN TO VISIT OUR HERD**

**Farm is located 1 mile north of Durham, just off Hillandale Road, 2726 Croasdaile Drive**

**Federal Accredited 582103** **State Bang's Free No. 156**

# CROASDAILE FARM

**DURHAM, NORTH CAROLINA 27705**

**FRANCES HILL FOX**
**HERBERT J. FOX** } Owners

**Tel. 477 - 5685**

**RALPH W. PETERS, Mgr.**
**ROBERT RIGSBEE, Herdsman**

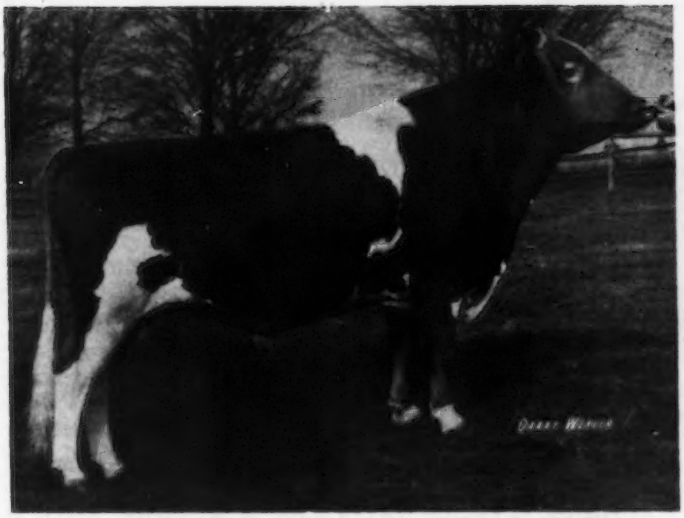

# A BREEDING BULL — SURE AS NORTH CAROLINA IS IN THE SOUTHEAST!

**TANNERY HILL FLORETS COMMAND**

| | | | | |
|---|---|---|---|---|
| USDA: | 37 dtrs. av. | 12,474M | 4.65% | 580F |
| (5/74) | Herdmates av. | 11,045M | | 532F |
| | Herdmate Diffs. | +1,429M | | +48F |
| | Pred. Diffs. | + 370M | | +13F |

Repeatability 25% Pred. Dollar Diff. +$26

AGCC: 5/74 46 cl. dtrs. av. 84.8 — 2" EX" — 19 "VG" — 24 "Des."

**FLORETS COMMAND** is by GAYOSO VIEW TOP COMMAND and out of Brooknill R.B. Floret "EX—94.5—2 times" with 114,360M — 5,967F lifetime! His daughters are typically sharp, clean cows with good legs, fore udders and teat placement. They milked 1,400 lbs. over herdmates at Quail Roost! And you really should start yourself a crop of them—by using **FLORETS COMMAND** now!

## DAUGHTERS OF TANNERY HILL FLORETS COMMAND

**QUAIL ROOST COMMAND FLOVELLE**
**(D—83.5)**
2-4DHIR 12,600M 657F 297d 2x
3-4DHIR 12,880M 654F 305d 2x

**QUAIL ROOST COMMAND KATE**
**(E—90.5)**
2-10DHIR 14,340M 641F 305d 2x
3-10DHIR 10,063M 430F 189d 2x (Inc.)

**QUAIL ROOST COMMAND EVETTE**
**(VG—89)**
2-3DHIR 11,280M 524F 294d 2x
3-3DHIR 10,063M 440F 259d 2x (Inc.)

**TANNERY HILL FLORETS COMMAND** was calved October 16, 1967. He aAa's 1-2 (5-7-4-4-5-6). You're cordially invited to visit him — one of 300 bulls under one roof — during Open House at the new Curtiss Production Center, Beith Rd. and R. 47, Elburn, Illinois, Friday night and Saturday, October 4-5. The weekend between Madison and Columbus! Please come — and bring your friends!

SEARLE

**Curtiss Breeding Service**

Division of Searle Agriculture Inc.
Cary, Illinois 60013
Telephone (312) 639-2141

# OUR HERD IS ON DHIR AND DHI TEST

| | | | NUMBER | MILK | FAT |
|---|---|---|---|---|---|
| 1973 | DHI | average | 56 Cows | 11776 | 582 |
| 1972 | DHI | average | 58 Cows | 11322 | 568 |
| 1971 | DHI | average | 44 Cows | 10813 | 534 |
| 1970 | DHI | average | 45 Cows | 10998 | 524 |

**A Few Of Our Cows – ACTUAL DHIR PRODUCTION**

| | MILK | FAT | AGE–DHIR |
|---|---|---|---|
| **Flint Knoll Marcus Nellie** | 14650 | 554 | 5-5–305–2x |
| **Flint Knoll Billys Janie** | 15700 | 811 | 6-4–305–2x |
| **Flint Knoll Billys Tulie** | 15430 | 781 | 6-8–305–2x |
| **Flint Knoll Nance Joyce** | 15270 | 643 | 6-2–305–2x |
| **Flint Knoll Flash Susan** | 13760 | 802 | 4-2–305–2x |
| **Flint Knoll Champion Dutch** | 13110 | 611 | 2-5–305–2x |

**We are breeding to Top AI Sires, bulls like Applebrook Fames Corporal, Clovellys Top Hornet, Ansmil Champion Chum, Lyrene Prince Duke, Housleys Dari Fayvor.**

**We have for sale . . . 20 Bred Heifers – first ones due to start calving in August.** Most of them are bred to **FLINT KNOLL DARIMOST ANDY**, a son of Western Glow Darimost, AI Gold Star Sire and out of Hamps Amy, 16550 – 639 – 6-2DHIR – 300 – 2x; 13710 – 682 – 4-10DHIR – 305 – 2x, a daughter of Burgers Place Billy, AI Gold Star Sire. The Billy daughters in our herd have milked well.

PRODUCER FOR CAROLINA DAIRY, INC.

**J. Justice Williams, Jr.**
**R. 1, Box 94**
**Cleveland, N. C. 27013**
**Tel. 278-2616**

## FLINT KNOLL FARM

2 miles northeast of
Cleveland on Mtn. Rd.

# Breeding To Top AI Sires

## Milking 60 Guernseys

We have some DARIMOST daughters in the herd that have done well for us.

One of our cows –

**Pinemont Acme Laurella**
11310–4.9%–552–3-10DHI–305–2x
11450–4.8%–555–4-10DHI–305–2x
**Sire: Nyala Majesty Acme**
**Dam: Delmaytion K. Laurella (VG)**
13430–633–8-11DHI–305–2x

**We have a bull calf out of Acme Laurella and sired by Prince.**

We are breeding to –
LYRENE MAY ROSE PRINCE
HOUSLEYS DARI FAYVOR

Producer of GOLDEN GUERNSEY For Carolina Dairy

**Farm is located 5 miles north of Forest City, and 5 miles east of Rutherford.**

**Mr. and Mrs. George W. McFadden**
**Box 290, Route 2, Forest City, N. C. 28043**
**Tel. 287-4063**

# LESLEA FARM

**James L. Braswell**
**Owner**
**Tel. 276-2505 (Home)**
**276-0795 (Barn)**

**Route 3, Newberry, S. C. 29108**
**Farm is located 6 miles north of Newberry**

## DISTRIBUTOR FOR SELECT SIRES SEMEN

We breed to –

**ANSMIL CHAMPION CHUM**

USDA Summary 5/74 – 279 daughters, 105 herds, **a Pred. Diff. of +611 lbs. MILK, 91% reliability, 94 classified average 83.6.**

**EBER-LEA FARMS WINSTON**

USDA Summary 5/74 – 65 daughters, 37 herds, **a Pred. Diff. of +525 lbs. MILK, 77% reliability, 20 classified average 84.2.**

**Take advantage of the good bulls available through SELECT SIRES, INC., Route 3, Box 126, Plain City, Ohio 43064. WE DO!**

# TIMJENELL FARM

**We have in our herd daughters by such AI Proved Plus Milk Pred. Diff. sires as –**

EDISTO FARMS FLASHS STAR
WESTERN GLOW DARIMOST
LYRENE MAY ROSE PRINCE

**Herd Is On DHI Test**

We are now breeding to –

**TANNERY HILL FLORETS COMMAND**
USDA Summary 5/75 – 37 daughters, 3 herds average 12474 lbs. milk, 580 lbs. fat, a **Pred. Diff. of +370 lbs. milk,** +13 lbs. fat, 25% rpt. In 1974 – 45 daughters were classified for an average of 84.8, 2 E – 19 VG – 24 D, all above the line.

**EBER-LEA FARMS WINSTON**
USDA Summary 5/74 – 65 daughters, 37 herds, a Pred. Diff. of +525 lbs. milk, +23 lbs. fat, 77% rpt., 20 classified average 84.2.

***PLAN TO VISIT OUR HERD***

**John Everette Shealy**
**Route 3, Box 127**
**Newberry, S. C. 29108**

**TIMJENELL FARM**
**Tel. 276-3850**

# OUR DHI HERD AVERAGE RUNS FROM 10,585 TO 11,000 LBS. MILK

**A Few Of Our Cows – ACTUAL DHI Records**

| | MILK | FAT | AGE |
|---|---|---|---|
| Bishop Dale Nance Pansy | 15410 | 624 | 3-11–305–2x |
| Bishop Dale Nance Dove | 12458 | 563 | 3-10–305–2x |
| Bishop Dale Arrow Bean | 11490 | 567 | 2-1–305–2x |
| Bishop Dale Champion Cookie | 11360 | 559 | 2-4–305–2x |

**Bishop Dale Bonanza West is on test. She has milked up to 72 lbs. and is projected at 14213–736.**

**A JUNIOR HERD SIRE**
**BUTLER HILL DARI JOE**

Born January 18, 1972
**Sire: Western Glow Darimost, AI Gold Star Sire**
**Dam: Sunshine M.J. Jade,** 13170 – 525 – 9-6 – 305 – 2x, 14550 – 644 – 7-2DHIR – 305 – 2x
**Next Dam: Sunshine Butterfat Liza (E),** 13020 – 569 – 11DHIR – 305 – 2x. A full brother in blood to Dari Joe is in service in the herd of George Fowler and Ted Coleman.

**We also breed to PRINCE, FLORET'S COMMAND and CHAMPION.**

**James R. Bishop, Jr.**
**Phone 276-4063**
**Charles J. Bishop**
**Phone 276-1210**

**BISHOP DALE**
**7 miles north of Newberry, R 3, Newberry, S. C. 29108**

# SAWAGA FARM

**Farm is 1 mile off I-26, 11 miles south of Orangeburg**
**S. W. Gramling**
**S. W. Gramling, Jr.**
**Paul F. Gramling**
**Jarvis Hutto, Herdsman**
**Phone 534-3911**
**R 1, Bowman, S. C. 29018**

**OUR HERD IS ON DHI TEST** . . . We still have in our herd daughters by **DEEP LAKE FLASHS HANSOME, a son of Fritzlyn Jeanettes Flash,** and **HERMITAGE VIEW FORE EXPERT, combines the blood of the G NONA and VIRTUE families. Expert** is out of a full sister to Gayoso View Fames Essie, *20,040 lbs. milk, 812 lbs. fat, Jr4DHIR–305–2x.

We have several in the herd by CHAMPION and PRINCE

We also have in the herd daughters by two Edisto bred bulls, one by Hansome, the other by Nance, both from the BLOSSOM family. Another Flash son, Deep Lake Flashs Samson has several daughters in the herd.

**WE ALSO BREED TO TOP AI SIRES**

# FOR SALE

**78 Top, well-grown registered Guernsey heifers**

**37 Bred and due this fall and winter, rest are open**

These are all Green Fields heifers from the good herd of cows that we sold to Lee Housley in February. They are mostly BILLY, DARIMOST, H.J. CHAMPION and L.M.R. PRINCE breeding.

We would like to sell in small groups as they get ready to freshen as we have plenty of feed.

Dams are all production tested and classified. The herd average was 11,500 lbs. milk and their classification in 1973 was 1 Excellent, 38 Very Good.

## PRICED AT $550.00 EACH

**C. R. Hinson, DVM**
**Route 1, Box 269**
**Bennettsville, S. C. 29512**
**Phone 803–479-4880**

**GREEN FIELDS FARM**
**2½ miles north on Hwy. 38**

# TWO TOP COWS IN OUR BIG CREEK HILL HERD

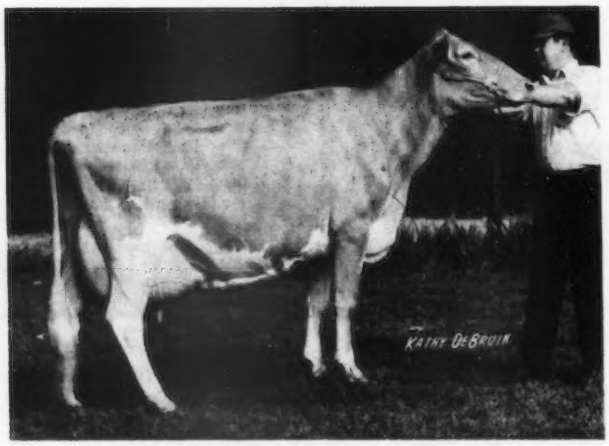


**HEYWES KEN BRENNA (VG–89.5-dry)**
**1st Four-Year-Old, S.C. Junior Show, 1973**
12490–569–2-8DHIR–305–2x
11680–495–4-1DHIR–305–2x
2 daughters in herd, one by DARIMOST, the other by a DARIMOST son.

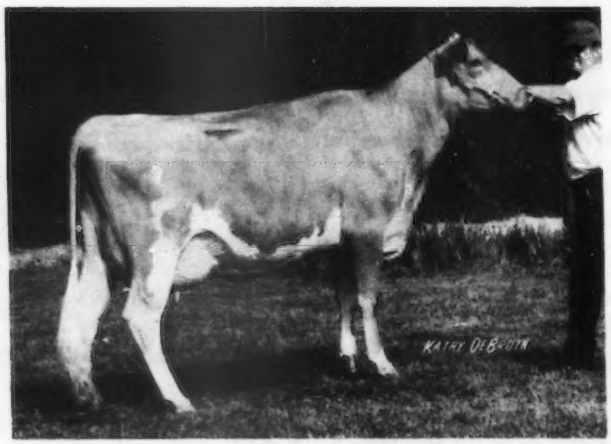


**BIG CREEK KING CAMLEY**
Born July 29, 1970
10530–490–2-7DHIR–305–2x
12214–543–ME–305–2x
A daughter of Big Creek S. King, 8 classified average 84.6, a son of Edisto Farms Flashs Star.

**We are breeding to BIG CREEK CHAMP ADMIRAL, The PATRICIAN Syndicate bull, VILLA CREST F. EXCEL and BUTLER HILL DARI LORNE,** owned jointly with George Fowler and Son, Saluda, S.C. **LORNE** was First Bull Calf, S.C. State Fair, 1973. A son of DARIMOST and from the EXCELLENT "Liza" family. Dam: Sunshine M.J. Lady, 19350 – 743 – 7-0DHIR – 365 – 2x; 16600 – 645 – 8-5DHIR – 305 – 2x. She traces direct to Sunshine Butterfat Liza (E), 13020 – 569 – 11DHIR – 305 – 2x.

***PLAN TO VISIT OUR HERD***

**The farm is located 6 miles east of Saluda on Hwy. 194.**

**George Coleman & Sons, Owners**
**Ted Coleman**
**Tel. 445-6262**

**BIG CREEK HILL FARM, INC.**
**R. 5, Saluda, South Carolina 29138**

## OUR "LOBELIA" FAMILY HAS PLAYED A KEY ROLE IN OUR HERD

A foundation Brood Cow – **TARBELL RIVAL LOBELIA (VG 3 Times)** – Purchased on January 7, 1960. 8 records totaled 117,760 lbs. milk, 5,742 lbs. fat, 2,977 days–2x including: 15100 – 701 – 6DHIR – 305 – 2x; 15560 – 775 – 7DHIR – 305 – 2x. **LOBELIA** is the dam of 1 son used in our herd, **Marfred Lobelias Prince**, born 5/16/68, a son of Lyrene May Rose Prince. We have several of his daughters milking as 2-year-olds. **LOBELIA is dam of 4 daughters; Lyn Van Farm Bert Lobelia (VG)**, 13260 – 630 – 5DHIR – 305 – 2x, 12070 – 567 – 6DHIR – 305 – 2x, she dam of Marfred Star Leader, that was sold to T. M. Crouch; **Marfred B. Lorene (VG)**, 11270 – 549 – Sr3DHIR – 305 – 2x, 11830 – 623 – Sr4DHIR – 305 – 2x, she a full sister to Bert Lobelia; **Marfred Star Lois**, 9540 – 438 – Jr2DHIR – 305 – 2x, she is the dam of **Marfred Prince Lois (VG–88.5)**, **14040 – 641 – 3-9DHIR – 305 – 2x; 13070 – 539 – 5-8DHIR – 305 – 2x**, a Prince daughter; **Marfred Prince Lovely, 13350 – 661 – 3-1DHIR – 305 – 2x**, she a full sister to **Marfred Lobelias Prince**, used in our herd. We are now milking 20 daughters and 11 granddaughters of May Rose Prince.

**A JUNIOR SIRE . . . MARFRED FALCONS LOVEMAKER**, Born 11/26/72, a son of Spring Ridge G. Falcon out of Marfred Prince Lovely, a daughter of "Lobelia." Lovely is making over 16,000M–800F as a 4-year-old.

**We are also breeding to Tannery Hill Florets Command, Lyrene May Rose Prince, Villa Crest P. Leader and Housleys J. Champion.**

**HERD CLASSIFIED 5 TIMES – HERD ON DHIR TEST**
1973 . . . 57 Records Average 11846 lbs. Milk, 4.5%, 532 lbs. Fat.

*Plan to visit us when in the Saluda area*

**Fred T. Mills and Sons**
**R. 1, Saluda, S. C. 29138**
**Phone 445-8353**

**MARFRED FARM**
**11 miles northeast of Saluda on 194.**

# SIX OAKS PRODUCTION

**Last 6 years from 10,170 lbs. milk to over 11,900 lbs. milk on DHI.**

**A Few Of Our Cows – Actual DHI**

| | MILK | FAT | AGE |
|---|---|---|---|
| Six Oaks Farm D. Bossie | 14680 | 633 | 7-10 |
| Six Oaks Farm S. Grace | 14520 | 626 | 7-0 |
| Six Oaks Farm T. Ellen | 13460 | 543 | 10-1 |
| Six Oaks Farm Star Tango | 13370 | 585 | 4-4 |
| Six Oaks Farm K. Beauty | 12640 | 537 | 10-2 |
| Six Oaks Farm S. Gloria | 12480 | 520 | 4-3 |
| Six Oaks Farm F. Gracie | 13750 | 572 | 4-6 |
| Trisupers Bessie | 16130 | 624 | 6-6 |

**We breed to Top AI sires. Bulls like Mulhocaway Butterfat Halyard, Eber-Lea Farms Winston and Woodacres Emporers Jupiter.**

*PLAN TO VISIT OUR HERD WHEN IN THE SALUDA AREA*

**Arvid R. Black**
**R. 1**
**Saluda, S. C. 29138**
**Tel. 803–445-8272**

**SIX OAKS FARM**
**6 miles northeast of Saluda off Hwy. 194**

# INDIAN CREEK FARM

**Alfred H. Nichols**
**Phone 445-7137**
**Chalmers L. Hancock**
**Phone 445-2220**

**Route 1, Saluda, S. C. 29138**
**Farm is located 12 miles east, off Hwy. 194.**

**HERD ON DHI TEST**
**Our June rolling herd average on 61 Cows was 10780 lbs. milk, 4.5%, 486 lbs. fat.**

We are breeding to –
**TANNERY HILL FLORETS COMMAND – USDA Summary 5/74** – 37 daughters, 3 herds, 12474M, 580F, **a Pred. Diff. of +370 lbs. milk**, +13 lbs. fat, 25% rpt. In 1974 46 were classified for an average of 84.8.

**LYRENE FARGO – USDA Summary 5/74** – 21 daughters, 7 herds average 12531M, 590F, **a Pred. Diff. of +222 lbs. M**, +7 lbs. F, 40% rpt., 15 classified average 83.6.

**LYRENE PRINCE DON – USDA Summary 5/74** – 41 daughters, 14 herds, **a Pred. Diff. of +251 lbs. M**, +31 lbs. F, 59% rpt., 30 classified average 85.3.

*WHEN IN THE SALUDA AREA PLAN TO VISIT INDIAN CREEK GUERNSEYS*

## JUSTICE is being syndicated and will be housed at NOBA, INC., TIFFIN, OHIO

**He is out of a truly great cow – pictured below**

DAM OF JUSTICE –pictured at 8½ years of age– HER UDDER

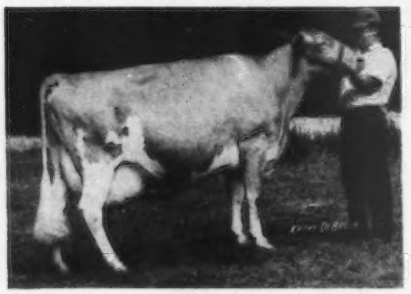

**TOPMOST KINGS JACQUELINE (E '71, '73–91.0)**
USDA 4/73 – 2 records 14420M, 637F.
COW INDEX: +329M, +12F, 32% RPT.
Not on test as a 2-year-old
12990–617–3-10DHIR–305–2x
14650–639–4-11DHIR–305–2x
12370–545–6-6DHIR–305–2x
14109–658–7-10DHIR–305–2x (Projected)

**Udder of JACQUELINE–DAM OR JUSTICE**
Excellent in general appearance, rump, dairy character, body capacity, fore udder, teats and mammary system.

**BUTLER HILL P L JUSTICE** is sired by –
Villa Crest P. Leader, AI Silver Star Sire, 1973, USDA Summary 5/74 – 35 daughters, 5 herds average 13942M, 649F, a Pred. Diff. of +1184 lbs. M, +61 lbs. F, 31% rpt., 30 classified average 85.8. **Highest Summarized + milk Pred. Diff. sire of the breed.**

**TWO OTHER "JACQUELINE" SONS USED AT BUTLER HILL**

**BUTLER HILL R. JACKSON – Born 12/17/70 – A son of Butler Hill Emporers Respect, born 11/8/68, he by Woodacres Emporer, USDA Gold Star Sire, out of Butler Hill F. Rozana (E '68, VG 3 Times), 14880 – 629 – 5-6DHIR – 305 – 2x; 13240 – 631 – 7-0DHIR – 305 – 2x; 14670 – 718 – 3-2DHIR – 305 – 2x; 14670 – 709 – 4-4DHIR – 305 – 2x, she a full sister to Butler Hill F. Rozann (VG 4 Times), 12330 – 568 – 5-6DHIR – 296 – 2x, both are out of Butler Hill Robin, GOLD STAR DAM, 1971.**

**Also – BUTLER HILL D.F. JASON – Born 7/4/72. A son of Housleys Dari Fayvor.**

**OTHER OUTSTANDING COWS IN OUR HERD**

| | CLASSIFICATION | MILK | FAT | AGE–DHIR |
|---|---|---|---|---|
| Sunshine M.J. Jade | VG–89.0 | 13170 | 525 | 9-6–305–2x |
| Sunshine M.J. Lady | VG | 19350 | 743 | 7-0–365–2x |
| Butler Hill C B Blanchette | VG | 15570 | 683 | 5-10–305–2x |
| Butler Hill C B Girl | VG | 15310 | 697 | 7-0–305–2x |
| Butler Hill Valors Brenda | VG | 14090 | 680 | 5-10–305–2x |
| Butler Hill F Violet | VG | 16110 | 734 | 6-5–305–2x |
| Heywes Ken Dada | VG | 14870 | 596 | 4-7–305–2x |
| Butler Hill L. Ramona | VG | 13220 | 612 | 3-7–305–2x |
| Butler Hill Mon Carol | VG | 13200 | 636 | 4-9–305–2x |
| Butler Hill Queen May | VG | 13620 | 692 | 4-10–305–2x |
| Butler Hill Mon Vega | VG | 13880 | 679 | 4-3–305–2x |
| Heywes Ken Gayle | VG | 12430 | 627 | 4-2–301–2x |
| Woodland V. Mary | VG | 13750 | 634 | 2-10–305–2x |
| Sturges Farm Philosopher Mimi | E | 13820 | 694 | 7-7–305–2x |
| Butler Hill F. Rozana | VG | 14880 | 629 | 5-6–305–2x |
| Butler Hill Roberts Quetie | VG | 14170 | 584 | 7-10–305–2x |

Our Rolling Herd Average July 23, 1974 was 11802M – 557F. Herd classified 5 Times. 1973 we classified 62 head – 2 E – 40 VG – 20 D, average 86.0.

We support our youth by furnishing them with outstanding calves for showing and their project work.

**WE BELIEVE IN GUERNSEYS – WE LIKE TO TALK ABOUT GUERNSEYS – PLAN TO VISIT OUR HERD**

**George W. Fowler – Tel. 445-8273**
**George W. Fowler, Jr. – Tel. 445-8278**

**BUTLER HILL GUERNSEYS**
**Route 1, Saluda, South Carolina 29138**

## MITCHELL BROTHERS' FARM

## HOME OF MOLLY MITCHELL, 1972 NATIONAL GUERNSEY QUEEN

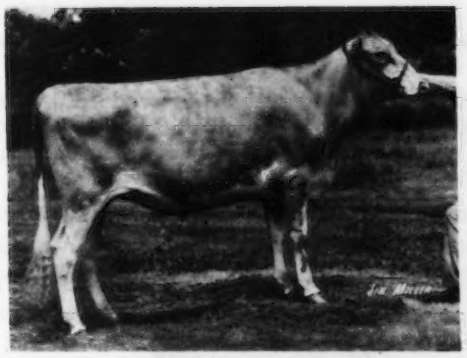

**Dardenella's Ambassador Noel**
Projected at, 12874–504–2-7DHIR–305–2x
First Sr. Yearling, S.C. State Fair, 1973.

**Mitchell Brothers' Farm Scene**

**We mix age with youth for production! DHIA ACTUAL**

| | |
|---|---|
| **Rudanks Jupiters Leaf** | 15421–673–2-0–365–2x |
| **Rudanks Jupiters Cape** | 16282–650–2-0–305–2x |
| **Rudanks Fames Lurleen** | 15059–614–8-2–305–2x |
| **Butler Hill C Ina** | 15182–667–12-0–305–2x |

**Rudolph Mitchell**
**Randy Mitchell**

**Tel. (803) 445-8798**
**Route 5, Saluda, S.C. 29138**

## MELLDORO FARM GUERNSEYS

**HERD CLASSIFIED 7 TIMES – HERD ON DHIR TEST**

**A Homebred Sire . . . A Champion Out Of A Very Good Nance**

**MELLDORO DOLLYS CHAMP – Born January 20, 1971**

**Sire: Housleys J. Champion, AI Gold Star Sire**
**Dam: Gippy Nance Dolly (VG–87.0),** 13360 – 557 – 5-7DHIR – 305 – 2x; 13560 – 606 – 6-8DHIR – 305 – 2x, 13140 – 505 – 7-9DHIR – 305 – 2x.

The Dolly's Champ daughters look most promising in our herd.

**A Few Of Our Cows – ACTUAL DHIR PRODUCTION**

| | MILK | FAT | AGE–DHIR |
|---|---|---|---|
| **Melldoro Nance Loyal** | 14310 | 572 | 7-3–305–2x |
| **Melldoro SK Rosie** | 13270 | 618 | 6-4–305–2x |
| **Melldoro SK Prissy** | 13700 | 644 | 5-11–305–2x |
| **Melldoro Con Flo** | 14310 | 573 | 5-3–305–2x |
| **Heywes Fidel Marlene** | 13330 | 571 | 6-10–305–2x |
| **Heywes Ken Marty** | 13430 | 567 | 3-6–300–2x |
| **Melldoro Monitor Queen** | 12380 | 567 | 2-9–305–2x |

We have used NANCE with good results. We also breed to Western Glow Darimost, AI Gold Star Sire and his son, Housleys Dari Fayvor, a son of Fox Run A.F.C. Faye (E–95.5), 32110 – 1397 – 5DHIR – 365 – 2x; 31040 – 1736 – 6-6DHIR – 365 – 2x; 28770 – 1341 – 8-1DHIR – 305 – 2x, on retest making another great record. Champion milk and fat producer for the breed.

*PLAN TO VISIT US WHEN IN THE SALUDA AREA*

**Mr. and Mrs. G. Mellwood Coleman**
**Route 5, Box 79**
**Saluda, South Carolina 29138**
**Tel. 445-8854**

**MELLDORO FARM**
8 miles north of
Saluda, Hwy 121, off Hwy 19

# THEY GROW WELL TOGETHER

**It is a fact they do grow well together, our Thornwell young people and our LushAcres Guernsey cattle.**

At Thornwell Home and School we still believe that we should continue to produce as nearly as possible the basic necessities of life; therefore, we continue to operate a complete agricultural program. We feel that our farming operation provides the very best in vocational training and does prepare our young people for a productive adult life, whatever profession they undertake.

**It is also a fact that we love and believe in both our young people and our Guernsey cattle.**

When in the beautiful rolling-hill country of South Carolina we invite you to enjoy the warm hospitality of both young people and staff of Thornwell Home and School and LushAcres Farm.

**A few of the young people at Thornwell who love and work with our Guernseys.**

**Thornwell Young People – LushAcres Guernsey Cattle**

**THEY GROW WELL TOGETHER**

**A Few Of Our LushAcres Guernseys**

| | MILK | FAT | AGE–DHIR | DAYS |
|---|---|---|---|---|
| LushAcres C. Ardith | 13360 | 659 | 4-8 | 305–2x |
| LushAcres C. Becky | 14050 | 657 | 4-1 | 305–2x |
| LushAcres C. Louisa | 13820 | 604 | 3-9 | 305–2x |
| LushAcres C. Bootsies Pride | 12710 | 586 | 4-4 | 305–2x |
| LushAcres C. Willette | 12510 | 534 | 5-0 | 305–2x |
| LushAcres R. Veda | 14620 | 630 | 7-8 | 305–2x |

**Thornwell Home and School, P.O. Box 60, Clinton, S.C. 29325 – Phone 833-1232**

**Charles Nalley, Farm Mgr.**
**Irvin Young, Herdsman**

**Robert J. Blumer, President**
**Robert L. Wickham, Coord. Farms & Prop.**

# We Have Used –

# NANCE – DARIMOST – PRINCE

## With Good Results

**HERD IS ON DHI TEST . . . We Are Now Breeding To –**
**The Highest Plus Milk Pred. Diff. Summarized Sire Of The Breed**

▼

**VILLA CREST P. LEADER** – USDA Summary 5/74 – 35 daughters, 5 herds average 13942 lbs. milk, 649 lbs. fat, a Pred. Diff. of +1184 lbs. MILK, 32% rpt., 30 classified average 85.8.

**HOUSLEYS DARI FAYVOR** – A son of DARIMOST and out of the champion producer of the breed for both MILK and FAT, Fox Run A.F.C. Faye (E–95.5), 32110 – 1397 – 5DHIR – 365 – 2x; 31040 – 1736 – 6-6DHIR – 365 – 2x; 28770 – 1341 – 8-1DHIR – 305 – 2x.

**WELCOME FLASHS HOLLIRES** – USDA Summary 5/74 – 151 daughters, 78 herds, a Pred. Diff. of +813 lbs. milk, +40 lbs. fat, 88% rpt., 40 classified average 83.4.

*PLAN TO VISIT HAZELWOOD AND OTHER CHESTER COUNTY GUERNSEY HERDS WHEN IN OUR AREA*

**Arthur L. Gaston**
**Route 1, Box 79**
**Blackstock, South Carolina 29014**
**Tel. 377-4435**

**HAZELWOOD FARM**
9 miles east of Chester on Hwy. 97



## We're Back In Business And Our Guernseys Are Really Milking!

The Dardenella Guernsey herd was dispersed on Monday, October 23, 1972. After being away from the farm for a short time we decided we'd like to again build a top dairy herd.

The herd is back on DHIA and our first reports are coming through.

**OUR CURRENT ROLLING DHIA HERD AVERAGE IS 14230 LBS. MILK, 620 LBS. FAT**

**OUR JUNIOR HERD SIRE – DARDENELLAS NANCE FRANKLIN**

Born May 28, 1973. Sire: **Norgerts Royal Nance**, AI Gold Star Sire. **FRANKLIN** is from the same family as our former sire, Dardenellas Nance Frank, USDA Summary 5/73 – 17 daughters in our former herd averaged 13302 lbs. milk, 599 lbs. fat, a Pred. Diff. of +62 lbs. milk, +3 lbs. fat, 22% rpt., 12 classified average 84.9. **FRANKLIN** is out of, Dardenellas Strike Fay, 12350 – 538 – Jr2DHIA – 290 – 2x, a daughter of Dardenellas F. Lucky Strike and Dardenellas V. Fame Fairy, 12020 – 560 – 3-2DHIR – 305 – 2x, she a daughter of Lacar K. Fairy (VG), **dam of FRANK.**

**PATERNAL SISTERS TO FRANKLIN**
**Get of Norgerts Royal Nance**
**All-American Senior Get of Sire, 1967**
First Senior Get, Illinois State Fair, National Guernsey Show, 1967. Nance's Senior Gets were All-American in 1965, 1967 and Reserve All-American in 1962, 1964 and 1966.

**DARDENELLA FARM**
**R. 3, Orangeburg, S. C. 29115**

**Steve L. and Emma Lovelace and Family, Owners**
**5 miles west of Orangeburg, S. C., just off Route 301.**

# A NANCE OUT OF A 126,416 LBS. MILK COW

**GIPPY NANCE DANDY** – USDA Summary 5/74 – 45 daughters, 3 herds, 11804 lbs. milk, 516 lbs. fat, a Pred. Diff. of +151 lbs. milk, +6 lbs. fat, 32% rpt., 39 classified average 83.7.
**Sire: Norgerts Royal Nance, AI Gold Star Sire**
**Dam: Ideals S.R.K. Daisy (VG),** 11 lactations total 126,416 lbs. milk, 5,907 lbs. fat, 3,460 days.

# A DARIMOST OUT OF A 122,135 LBS. MILK – EXCELLENT

**ATTEBROC DARI DANDY** – Born September 5, 1966. A son of Western Glow Darimost, AI Gold Star Sire and out of Pharaohs Dimple (E 4 Times), lifetime production, 10 lactations, 122,135 lbs. milk, 5,630 lbs. fat, 3,211 days, a daughter of Fra-Mar Pharaoh.

## PRODUCTION IS UP AT LYNDALE FARMS

1972 . . . 130 DHIR records averaged 11558 lbs. milk, 488 lbs. fat, ME–305–2x
1973 . . . 121 DHIR records averaged 11752 lbs. milk, 493 lbs. fat, ME–305–2x

**A Few Of Our Cows – ACTUAL PRODUCTION**

| | MILK | FAT | AGE–DHIR |
|---|---|---|---|
| Lyndale Dandy Hattie | 19100 | 875 | 4-9–305–2x |
| Lyndale Dandy Roz | 16170 | 691 | 4-5–305–2x |
| Lyndale Royal Jewela | 14050 | 564 | 5-4–305–2x |
| Lyndale Royal Irene | 14580 | 599 | 8-8–305–2x |
| Lyndale Royal Georgette | 14580 | 522 | 5-7–305–2x |
| Lyndale Dandy Betts | 14140 | 539 | 5-5–305–2x |
| Lyndale Beauty Bambi | 15110 | 562 | 5-2–305–2x |
| Lyndale Dandy Bennie | 15140 | 617 | 4-2–305–2x |
| Lyndale Royal Benice | 14500 | 535 | 4-0–305–2x |
| Lyndale Prince Lee | 14910 | 620 | 4-0–305–2x |
| Lyndale Dandy Vic | 14880 | 625 | 3-9–305–2x |
| Lyndale Prince Jane | 13290 | 551 | 2-11–305–2x |
| Lyndale Dandy Bennie Ann | 13950 | 591 | 3-0–305–2x |
| Lyndale Noble Blanch | 12460 | 590 | 2-8–305–2x |
| Lyndale Noble Ilene | 12780 | 468 | 2-6–305–2x |

**FOUR out of the last FIVE years LYNDALE GUERNSEYS Have Ranked In The TOP 10 HERDS IN THE COUNTRY FOR MILK. Third in 1970, 8th in 1969 and 1972, 10th in 1971.**

## HERD CLASSIFIED 6 TIMES . . . 1973 we classified 77 HEAD . . 44 were Very Good – 32 were Desirable.

**We usually have several young bulls, out of high class, high-producing dams, and by top bulls, FOR SALE.**

# LYNDALE FARMS

**A. L. McCASKILL, JR., OWNER-MGR.** "Guernseys That Produce and Reproduce"
**Tel. 428-3496**
9 miles south of U.S. 1 from Bethune; 6 miles north of U.S. 15 from Bishopville. Take S.C. 341 from either town.
Route 4
BISHOPVILLE, S. C. 29010
JOE BASKINS, HERDSMAN

# 1918 — Edisto Farms — 1974

## Don't Overlook This Opportunity

**FOR SALE – 50 SPRINGING HEIFERS –**
**The first one began calving the last of July**
**HERD CLASSIFIED FOR THE 17th TIME ON MARCH 6, 1974**
**298 HEAD . . . 3 EXCELLENT – 100 VERY GOOD – 168 DESIRABLE**

**HERD SIRES IN SERVICE AT EDISTO**

### EDISTO FARMS DARI FAMOUS – Born March 19, 1967

**Sire:** Western Glow Darimost, AI Gold Star Sire
**Dam:** Klondike Jolly Fernesta (E), 14530 – 687 – 7-1DHIR – 305 – 2x. A daughter of McDonald Farms Jolly Venture, a son of McDonald Farms Ideal Nova (E 3 Times), GOLD STAR DAM, 10 records, 2 were class leaders, 14479 – *817 – 7yrs. – 305 – 2x, ALL-AMERICAN PRODUCE 3 TIMES, 7 tested daughters.

### EDISTO FARMS W.F. MAKER – Born February 15, 1971

**Sire:** Welcome Winnies Fortunate – USDA Summary 5/74 – 26 daughters, 7 herds, 11619 – 526, a Pred. Diff. of +675 lbs. milk, +27 lbs. fat, 47% rpt., 20 classified average 83.1.
**Dam:** Edisto Farms Mo Mel (E), 10210 – 559 – 3-1DHIR – 305 – 2x; 11800 – 660 – 4-1DHIR – 305 – 2x; 14200 – 690 – 5-7DHI – 305 – 2x; 12510 – 611 – 7-4DHIR – 305 – 2x; 12520 – 592 – 8-6DHIR – 305 – 2x; 13860 – 626 – 9-8DHI – 305 – 2x; 13120 – 627 – 10-8DHIR – 305 – 2x.

### CHEDCO FLASHS VICTORY
Born February 6, 1970

**Sire:** Chedco A Hollyhocks Flash. A son of Fritzlyn Jeanettes Flash, AI Gold Star Sire, and out of Fairlawn Actors Hollyhock (E 7 times), Gold Star Dam. Lifetime production, 9 lactations total 133,724 lbs. milk, 6,401 lbs. fat, 3,098 days, including 18745 – 915 – 6yrs – 365 – 2x, 15219 – 717 – 8HIR – 305 – 2x.

HIS DAM

Vicky of Squarewoods Farm
(Picture taken at 11 years)
Born September 16, 1962
Excellent 4 times – 93 at 10 years
Total production to date:
108,406 lbs. milk – 5,159 lbs. fat in 2,594 days
14930–725–4-3DHIR–305–2x
14840–696–7-5DHIR–305–2x

### HIGH MEADOWS DARI ZOZINA
Born July 29, 1971

Sire: Western Glow Darimost
AI GOLD STAR SIRE

HIS DAM

High Meadows Dukes Zozi (E 5 Times)
13900–618–Sr2DHIR–365–2x
14270–645–Sr3DHIR–305–2x
13550–623–7-2DHIR–305–2x
She is also dam of –
High Meadows Dari Zona (E)
11350–550–4-4DHIR–305–2x
Full sister DARI ZOZINA

We have a share in the P N Predictor Syndicate bull – WESTERN GLOW P N PREDICTOR ($4,500 in the 1974 National Convention Sale.) Sire: Cedarbrook Pollys Nance, Gold Star Sire. Dam: J.L. Princess (E 5 Times), sold in the Woodacres Dispersal for $5,000, 19770 – 879 – 5-8DHIR – 363 – 2x; 16770 – 781 – 8-0DHIR – 305 – 2x. She is also the dam of Woodacres Fond Prince, a son of Fritzlyn Jeanettes Flash. We breed some to Polly's Nance and Fond Prince. We are also breeding some to Western Glow Wistar Premier, a son of Lyrene Myra's Wistar, AI Gold Star Sire and out of J.L. Princess. Also to – Clovelly Top Hornet, USDA Summary 5/74 – 33 daughters, 22 herds, a Pred. Diff. of +1053 lbs. MILK, 60% reliability, 5 classified average 86.6.

**FOR SALE – 50 SPRINGING HEIFERS**

Tel. James B. Guess, III – 793-4379
William N. Gaston – 793-4549
We test, classify, show
T.B. and Bang's Accredited

DENMARK, S. C. 29042

"The Green Meadow Herd of the South"
J. B. Guess, III – Owner
William N. Gaston – Manager
Duncan Smoak – Herdsman

## Presenting . . . A Few Of Our Cows

| ACTUAL DHI RECORDS | MILK | FAT | AGE |
|---|---|---|---|
| Sedohrs G Euleen | 15630 | 816 | 4-7–305–2x |
| Sedohrs G Clarice | 15260 | 612 | 3-2–305–2x |
| Sedohrs G Pet | 14610 | 654 | 3-10–305–2x |
| Sedohrs S Odette | 14480 | 786 | 7-1–305–2x |
| *Sedohrs D Glad | 13370 | 563 | 3-7–305–2x |
| Sedohrs C Godess | 12600 | 576 | 3-5–305–2x |
| Sedohrs H Becky | 12270 | 553 | 2-3–305–2x |
| Sedohrs P Bloom | 11920 | 534 | 2-6–305–2x |
| Sedohrs H Eve | 11630 | 564 | 2-1–291–2x |

**Eve is a daughter of G Euleen (the top cow listed)**

***GLAD has a son by Lyrene May Rose Prince, AI Gold Star Sire.**

**We breed to top AI sires . . .** Bulls like, Lyrene May Rose Prince; Housleys J. Champion; Welcome Flashs Hollirex; Roes-MOR E. Distinction; Franchester Cecilias Bonanza; Quail Roost Dari Midas; Villa Crest P. Leader; and Clovelly Top Hornet.

**Mr. and Mrs. Hugh B. Rhodes**
**Owners and Operators**
**P.O. Box 243, Estill, S. C. 29918**
**Home Phone: 625-3741**
**Farm Phone: 625-3263**

## SEDOHR FARM

**Farm is located 3 miles north of Estill, on US Route 321**

## CROSS ARROWS FARM

**Paul K. and James. L. Switzer, Owners** **P.O. Box 603**
**Phone 969-3938** **Union, S. C. 29379**
**Farm is 3 miles north of Cross Anchor, S. C. on Hwy. 146, or 15 miles south of Spartanburg, S. C., just off I-26.**

**We regret that circumstances made it necessary for us to disperse the herd on Monday, August 6, 1973.** We appreciate the support given us by the 33 buyers from 10 states. Through the efforts of Dale A. Brumfield, fieldman for Walker-Roamer Dairy, Louisiana, several of his producers purchased 103 head. The top buyer was Richard Kent, Jr., Kentwood, La. who purchased 48 open and just bred heifers. The top of the sale, Cross Arrows Falcon Lorlei (pictured below) went to E. C. Anderson, Bushy Park Farm, Wake, Virginia at $5,100 with James K. Heidrich, Harrison, Ohio the contender.

**TOP FEMALE SOLD AT PUBLIC AUCTION, 1973**
**◄ CROSS ARROWS FALCON LORLEI**
**14900–630–2-6DHIR–305–2x**
**17284–699–ME–305–2x**
**First 2-Year-Old, Sr. & Gr. Ch., Md. State Fair, North American Dairy Show, 1973. Reserve All-American 2-Year-Old, 1973.**

**Announcing . . . In the near future we plan to build and develop a new Guernsey herd at Cross Arrows.**

# GOLD STAR BREEDER FOR 1973

**130 DHIR records average 13166 lbs. MILK, 4.7%, 617 lbs. FAT, ME–305–2x, 81 classified average 84.1.**

**SECOND HIGH HERD IN THE COUNTRY FOR MILK IN 1973 (125 or more records)**
**8 STATE PRODUCTION LEADERS – 2 MILK – 6 FAT**

| | DAYS | AGE | MILK | FAT | % | MILK | FAT | |
|---|---|---|---|---|---|---|---|---|
| MYRTLEDALES PRINCE PEPITA | 305–2x | 2-5 | 13690 | 644 | 4.7 | 15880 | 721 | 1st F |
| LACAR D NAOMI | 301–2x | 2-7 | 15080 | 717 | 4.8 | 17492 | 795 | 1st F |
| MYRTLEDALES PRINCE JINX | 305–2x | 3-0 | 15670 | 710 | 4.5 | 17707 | 766 | 1st M, 1st F |
| MYRTLEDALES STAR BODICE | 305–2x | 4-4 | 15210 | 702 | 4.6 | 15970 | 716 | 1st F |
| MYRTLEDALES STAR LETHA | 305–2x | 4-8 | 17520 | 777 | 4.4 | 18045 | 777 | 1st M, 1st F |
| MYRTLEDALES BEAUTY HOPE | 305–2x | 8-9 | 17680 | 841 | 4.8 | 18033 | 874 | 1st F |

**A Few Other Cows In Our Herd – ACTUAL DHIR PRODUCTION**

| | MILK | FAT | AGE |
|---|---|---|---|
| Myrtledales Supreme Portia | 16240 | 759 | 7-10–305–2x |
| Myrtledales Dipo Plumage | 18670 | 799 | 7-4–305–2x |
| Myrtledales Noble Ann | 16200 | 726 | 4-8–305–2x |
| Myrtledales Star Angie | 14520 | 679 | 5-3–305–2x |
| Myrtledales Prince Cristy | 15900 | 720 | 4-4–305–2x |
| Myrtledales Jupiter Dahlia | 13210 | 622 | 2-9–305–2x |
| Myrtledales Prince Lass | 14540 | 672 | 2-6–305–2x |
| Myrtledales Cecil Paris | 13740 | 630 | 2-3–305–2x |
| Myrtledales Cecil Bossy | 12940 | 617 | 2-8–305–2x |
| Myrtledales Furn Host | 17630 | 796 | 9-0–305–2x |
| Myrtledales Furn Asset | 15320 | 716 | 9-1–305–2x |
| Myrtledales Butterfat Tallula | 16930 | 767 | 7-10–305–2x |
| Myrtledales Prince Susan | 13080 | 611 | 2-2–305–2x |

**STAR HARBOR COMES HOME** – At the 1974 Quail Roost Dispersal, Perry purchased **MYRTLEDALES STAR HARBOR** (E), 13380 – 722 – 4-4DHIR – 305 – 2x; 13760 – 627 – 5-4DHIR – 305 – 2x, on retest going strong. **STAR HARBOR** was purchased from us by Quail Roost in the 1969 Southern Quality Sale at $2,550. Jody M. Hamm purchased her daughter by Nance, born February 1, 1974 for $1,000 in the Quail Roost Dispersal.

We are breeding to **BIG CREEK CHAMP ADMIRAL** that is owned by Ted Coleman, Saluda, S. C. **ADMIRAL** is by Housley's J. Champion, AI Gold Star Sire. He was 1st and Reserve Champion, S. C., 1972.

**We are also breeding to this homebred bull –**

**MYRTLEDALES CHAMPION ALBERT** – Born August 8, 1971
**Sire: Housleys J. Champion, AI Gold Star Sire**

**DAM OF ALBERT**

◀ **MYRTLEDALES STAR ANGIE (VG–89.0)**
Excellent in rump, dairy character and rear udder.
14520–679–5-3DHIR–305–2x
13690–616–3-9DHIR–305–2x
First 2-Year-Old, Grand Champion, S. C. State Fair, 1970. 1st 3-Year-Old, Best Uddered 3-Year-Old, Reserve Grand Champion, Florida, 1971.
**Sire: Edisto Farms Flashs Star**
**Several top daughters in our herd.**

**We are also breeding to WELCOME FLASHS HOLLIREX and TANNERY HILL FLORETS COMMAND.**

**ADD MYRTLEDALE PRODUCTION TO YOUR HERD**

**Marvin, Bennett and Perry Hamm, Owners**
**Route 4, Box 105B**
**Newberry, S. C. 29108**
**Tel. 276-3868**

**MYRTLEDALE FARM**
**1 mile south of Newberry on Caldwell Street, Hwy. 395**

## MARTIN GUERNSEYS – 55 REGISTERED COWS

## DHI Rolling Herd Average – OVER 11,000 POUNDS OF 4.3% MILK

### Breeding To Top AI Sires
### FAYVOR, HOLLIREX, ELDORADO AND TOP DOMINO

### Herd Is Rich In BILLY – NANCE Blood

**OUR FOUNDATION COW – MARTINS ROYAL CLOVER – Born 4/18/64**
In 6 lactations she has made 77,570 lbs. milk, 3,509 lbs. fat. 6 daughters in herd – 4 in milk are averaging over 13,000 lbs. milk. Sire: Burgers Place Billy. Dam: Gippy Royal Clover.

**A "CLOVER" DAUGHTER – MARTINS ROYAL NANCY – Born 12/20/67**
In 4 lactations she has 53,210 lbs. milk, 2,385 lbs. fat. This lactation she has an ME of 14,766 lbs. milk. Sire: Norgerts Royal Nance, AI Gold Star Sire.

**A TOP DOMINO DAUGHTER – MARTINS LYRENE BABE – Born 1/20/70**
Sire: Lyrene Top Domino – USDA Summary 1/74 – 136 daughters, 170 herds, a Pred. Diff. of +347 lbs. milk, +5 lbs. fat, 93% rpt., 111 classified average 82.6. Dam: Lacar L. Fame Babe, 2 lactations average over 12,000 lbs. of 4.5% milk.

**Our Motto – "Working to improve through better breeding."**

**THOMAS LEE and FRANCES MARTIN**
**ROUTE 1, BOX 183C, LIBERTY, S. C. 29657**
**Phone 224-0837**

## BITTER SWEET FARM

W. Scott Stickley
Route 2, Box 167A
Blountville, Tenn. 37617
Phone 323-4036

Farm is located 1 mile west of Thomas Bridge, off Route 37.

**HERD IS ON DHI TEST**
A Few Of Our Cows – Actual Production

| | MILK | FAT | DAYS | AGE |
|---|---|---|---|---|
| Pinemont Fortune Floetta | 11080 | 478 | 280 | 3-8 |
| Bittersweet Bon Ginger | 10140 | 397 | 301 | 4-11 |
| Bittersweet Bon Gisell | 11550 | 476 | 304 | 4-5 |
| Cedar Creek Alert Grateful | 12620 | 698 | 305 | 9-4 |
| Pinemont P. N. Janice | 11670 | 544 | 284 | 2-8 |
| Bittersweet Prince Kith | 10420 | 396 | 305 | 3-2 |
| Pinemont Valors Marcia | 14570 | 612 | 305 | 6-2 |

We breed to AI sires, bulls like –

WESTERN GLOW DARIMOST
LYRENE MAY ROSE PRINCE } AI GOLD STAR SIRES

CLEARBRANCH TULIPS B. ROMAN

A Billy out of an Excellent Flash

*PLAN TO VISIT OUR HERD WHEN IN THE TRI-CITIES AREA*

## MILKING 44 HEAD

## We breed to Top AI Sires

**NOLICHUCKEY T. C. TRANSFER**
USDA Summary 5/74 – 10 daughters, 1 herd average 15137 lbs. milk, 653 lbs. fat, a Pred. Diff. of +433 lbs. milk, +12 lbs. fat, 19% rpt., 10 classified average 86.5.

**HOUSLEYS J. CHAMPION**
**AI GOLD STAR SIRE**

**LYRENE MAY ROSE PRINCE**
USDA Summary 5/74 – 3,544 daughters, 705 herds, a Pred. Diff. of +282 lbs. milk, +20 lbs. fat, 99% rpt., 1,561 classified average 85.0.

Robert Hale, Jr.
Russellville, Tenn. 37860
Phone 586-3717

**BENTVIEW FARM**
Off I-81 at Fish Hatchery Road Exit

# HERD IS ON DHIR TEST

**A Few Of Our Records – ACTUAL PRODUCTION**

| | MILK | FAT | AGE |
|---|---|---|---|
| Overland Hill Nance Candy | 11720 | 492 | 4-8–305–2x |
| | 11690 | 502 | 5-10–305–2x |
| Heywes Ken Moonglow | 12320 | 518 | 5-7–305–2x |
| Heywes Star Theo | 11880 | 553 | 5-4–305–2x |
| Overland Hill Flasher Polly | 10810 | 503 | 2-2–305–2x |
| | 10290 | 476 | 3-4–289–2x |
| Overland Hill Flasher Doris | 11040 | 443 | 3-4–286–2x |
| Heywes T. Dom Mistle | 10240 | 476 | 2-3–305–2x |
| Overland Hill Forwards Bettye | 14630 | 635 | 8-10–305–2x |
| Overland Hill T. Jill | 12500 | 517 | 8-5–305–2x |
| Overland Hill Royals Lulu | 11400 | 531 | 6-2–305–2x |
| Overland Hill Heros Sandy | 11220 | 517 | 6-1–305–2x |
| Overland Hill N. Forward Jackie | 11060 | 481 | 4-9–305–2x |
| Overland Hill Ambassador Bea | 11430 | 491 | 4-2–305–2x |
| Overland Hill Flasher Lois | 10270 | 457 | 2-10–305–2x |
| Overland Hill Flasher Cleo | 10490 | 496 | 2-7–294–2x |
| Overland Hill Flasher Doreen | 10650 | 516 | 2-4–305–2x |
| Overland Hill T.H. Kitty | 12070 | 566 | 2-10–305–2x |

## We are breeding to Top AI Sires

**VILLA CREST P. LEADER**
**HOUSLEYS DARI FAYVOR**
**CLOVELLY TOP HORNET**
**CLEVERLANDS GENERAL ELDORADO**
**LYRENE NOBLE MAXIM**

Melvin White
Anthony E. White
College Grove, Tennessee 37046

**OVERLAND HILL FARM**

ABS

AMERICAN BREEDERS SERVICE ®

DeForest, Wis. 53532

**SELECTS THEIR 3rd BULL FROM US**

**1 – Housleys J. Champion, AI Gold Star Sire**
**2 – Housleys Dari Fayvor – USDA PRELIMINARY PROOF** – June 1974 – 70 daughters, 53 herds, **a Pred. Diff. of +134 lbs. milk, 76% repeatability.** 9 classified average 85.3 – 7 VG – 2 D. (See opposite page)

**3 – AND NOW . . . A HOLLIREX Out Of MELISSA – The 1973 ALL-AMERICAN 2-YEAR-OLD By CHAMPION – Born February 5, 1974.**

***What a combination!***

**HILLTOP CHAMPION MELISSA (VG '73–89.5 as a 2-Year-Old)**
11850–578–2-6DHIR–305–2x
13746–641–ME–305–2x
On test 146 days – 9983–432–3-7DHIR, (Inc.) Proj. at 17625–761.

**ALL-AMERICAN TWO-YEAR-OLD, 1973**

**Reserve All-American Senior Yearling, 1972. First Two-Year-Old (class of 38) at the National Guernsey Show, Madison, Best Uddered Two-Year-Old, National, 1973. Winner of the American Guernsey Cattle Club Trophy for Best Two-Year-Old, National. Reserve Senior and Reserve Grand Champion, Tennessee State Fair, 1st Two-Year-Old, Best Uddered Two-Year-Old, Mid-South, 1973.**

**A Recent Addition To Our Herd**
**A CHAMPION out of a FLASH CORINTHIAN**
**CUS GEE CHAMPION SOPHIA**
**Born October 17, 1969**
**She shows as a 4-Year-Old**
**WATCH FOR SOPHIA ON THE SHOW CIRCUIT THIS FALL**

# RIDGEWAY FARM

***"Home of Housley's Guernseys"***

**Lee Housley**
**Tel: 615–462-2020**

**Farm is located 2 miles east of Riceville on Riceville-Etowah Pike, Route 1, Riceville, Tenn. 37370**

**John Housley**
**Tel: 615–462-5370**

## The Second Preliminary Summary On DARI FAYVOR Is Even More Exciting . . .76% Repeatability

**HOUSLEYS DARI FAYVOR – June, 1974 USDA PRELIMINARY SUMMARY, 70 daughters, 53 herds, a Pred. Diff. of +134 lbs. milk, +3 lbs. fat, 76% rpt.**

**HIS FIRST 9 CLASSIFIED DAUGHTERS AVERAGE 85.3**
**7 VERY GOOD – 2 DESIRABLE**

**2 VERY GOOD DARI FAYVOR DAUGHTERS**

**CHENANGO FAVOR NAPPY (VG'74–86.5)**
**On test, Proj. 14740–625–ME–305–2x**

**CHENANGO FAVOR BONELL (VG'74–87.0)**
**On test, Proj. 11290–605–ME–305–2x**

**Pictured above are two of the first 5 daughters by DARI FAYVOR milking in the herd of Leo Metzger and Family, Waterloo, Ind.**

**Donald Stutzman, Wellman, Iowa has a DARI FAYVOR milking. She is AR-MAR D.F. BOOTS, on test and Proj. at 15570 lbs. milk, 699 lbs. fat, ME–305–2x, Pred. Avg. over herdmates +5930M, +281F.**

**Melvin Rekeweg & Sons, Woodburn, Ind. has a DARI FAYVOR, Clear View F. Tillie (VG), on test Proj. at 14490 – 627 – ME – 305 – 2x, Pred. Avg. over herdmates +4290M, +102F.**

**Loren R. and Olive L. Metzger, So. Whitley, Ind. has a DARI FAYVOR on test, South View Fayvor Lady (D), Proj. at 15840 – 723 – ME – 305 – 2x, Pred. Avg. over herdmates +2950M, +87F.**

**Kenneth R. Peterson, Lake City, Minn. has a DARI FAYVOR on test, Kay-Bees Carla Candi, Proj. at 14490 – 618 – ME – 305 – 2x, Pred. Avg. over herdmates +3700M, +108F.**

**The RESERVE ALL-AMERICAN Senior Yearling Is Fresh With A BEAUTIFUL UDDER and MILKING WELL.**

**OAKDALE DARI FAYVOR**
**Reserve All-American Sr. Yr., 1973**
**Owned by Clarence Smith, Jr., Golden Gate Guernseys, Hartley, Iowa. On test, Proj. at 15570 – 699 – ME – 305 – 2x, Pred. Avg. over herdmates +5930M, +281F. 1st Two-Year-Old, Senior and Grand Champion, Iowa Dist. 6 Show, 1974.**

**DAM OF HOUSLEYS DARI FAYVOR**

**FOX RUN A.F.C. FAYE (E–95.5)**
32110–1397–5DHIR–365–2x
31040–1736–6-6DHIR–365–2x
28770–1341–8-1DHIR–305–2x
On retest 260days – 23415 – 1110 – 9-8DHIR (Inc.) – Proj. at 26,288 MILK, 1,282 FAT in 305days.
**Champion MILK and FAT Producer For The Breed**

**BREED TO DARI FAYVOR – SEMEN AVAILABLE THROUGH ABS**

# RIDGEWAY FARM

***"Home of Housley's Guernseys"***

**Lee Housley**
**Tel: 615–462-2020**

**Farm is located 2 miles east of Riceville on Riceville-Etowah Pike, Route 1, Riceville, Tenn. 37370**

**John Housley**
**Tel: 615–462-5370**

## Great Bulls Come From Great Cows – If These Cows Should Have Bulls – We Will Be Loaded With Great Bull Prospects

A DOUBLE GRANDDAUGHTER OF DARIMOST

First Aged Cow, Tennessee State Fair, Mid-South Fair, 1973, Second Aged Cow, National, 1973, Senior and Grand Champion, Tennessee, Mid-South, 1973.

**BEST UDDERED COW, NATIONAL, MADISON, 1973. WINNER OF JOE EVES PRODUCTION TROPHY, NATIONAL, 1973. RESERVE ALL-AMERICAN 4-YEAR-OLD, 1972, AGED COW, 1973.**

**Calved in August with a heifer calf by Champion. MILKING 90 lbs. per day.**

**HANOVER HILL GOLD SIGNE – E TWICE–93.0**
**17000–782–3-6DHIR–305–2x**
**19360–932–4-7DHIR–305–2x**
**STATE LEADER 1st M, 1st F, 1973**

AN EXCELLENT "FINANCIER"

**PENELOPES WILLOW PEACH, E '73**
On test as a Sr2DHIR – Proj. at 17055–779–ME–305–2x.
First 3-Year-Old, Senior and Grand Champion, Appalachian Dist. Fair, Tenn Valley A&I Fair, First, Tenn. State Fair and Mid South, Res. Sr. & Res. Gr. Ch., Mid South, 2nd Nat. Jr. Show, 4th in the Open Show, National, Madison, 1973.
**Sire: Willow Spring Financier, AI Gold Star Sire, USDA Summary 5/74–121 daughters, 37 herds, a Pred. Diff. of +187 lbs. milk, +21 lbs. fat, 83% rpt., 80 classified average 86.3.**
**PEACH CALVED AUGUST 12th WITH A BULL BY DARIMOST. This DARIMOST son out of this EXCELLENT FINANCIER IS FOR SALE.**

AN EXCELLENT "KING HAL"

**ZINNIAS KING HAL MITSY, E '72, '73**
14380–745–3-1DHIR–305–2x
**State Production Leader 1st MILK, 1st FAT, 1971**
17810–945–4-2DHIR–305–2x
**State Production Leader 1st MILK, 1st FAT, 1972**
Senior and Grand Champion, Appalachian Dist. Fair, Tenn. Valley A&I Fair, 2nd 3-Year-Old, National Guernsey Show, Columbus, 1971.
**Mitsy is due October 10, 1974 to CHAMPION. If she has a bull calf–he will be for sale.**

**This could be the one you're looking for–**

**Our 3 Times EXCELLENT "RAMONA" is due Feb. 22, 1975 to Clovelly Top Hornet. HOUSLEY'S C RAMONA 3 Times E–94.0 in 1972, 93.0 in 1973. Champion Uddered Cow at the National as a 2-Year-Old, Champion Uddered Cow at the National as a 3-Year-Old, Senior and Grand Champion, National, 1969. GOLD STAR DAM, MAY, 1973, 4 records average 18192M–869F, ME–305–2x, COW INDEX: +1009 LBS. MILK, +55 LBS. FAT, 43% RPT., MAY, 1974.**

**If this CHAMPION has a bull calf by TOP HORNET, where can you find more type and production in a pedigree?**

**THINK POSITIVE . . . THINK BULL IN THIS CASE**
**He can be yours – IF the Price is Right!**

# RIDGEWAY FARM

*"Home of Housley's Guernseys"*

**Lee Housley**
**Tel: 615–462-2020**

**Farm is located 2 miles east of Riceville on Riceville-Etowah Pike, Route 1, Riceville, Tenn. 37370**

**John Housley**
**Tel: 615–462-5370**

# MAPLE HILL FARM

Mr. and Mrs. Raymond Fry and Lisa — Route 1
Phone 388-0993 — Columbia, Tenn. 38401
10 miles south on Hwy. 43 to Hamilton Court, right across railroad, 600 ft., left to farm.

## OUR HERD SIRE . . . LYRENE WISTAR DESTINY

Born October 19, 1970
1st Bull Calf, Kentucky Show, 1971.

Sire: Lyrene Myras Wistar, AI Gold Star Sire
Dam: Meadow Lane Dixie Lynn (VG), 8 lactations total 104,900 lbs. milk, 4,532 lbs. fat, 2,499 days–2x; 15550 – 692 – 7-5DHIR – 305 – 2x.

### A Few Of Our Cows – ACTUAL DHI PRODUCTION

| | MILK | DAYS |
|---|---|---|
| Fry's F.S. Kathy | 14064 | 298–2x |
| | 14386 | 301–2x |
| Fry's Gayoso V.B.F. Katie | 14582 | 305–2x |
| | 15531 | 321–2x |
| | 16800 | 360–2x |
| Fry's B.F. Charity | 11458 | 304–2x |
| | 11228 | 294–2x |
| *Arrowshaft Fortune Wilhelmina | 16449 | 305–2x |
| | 17450 | 305–2x |
| | 19106 | 361–2x |
| | 10375 | 208–2x, still on test. |

*We are keeping her son by Applebrook Fames Corporal, AI Gold Star Sire for use in our herd.

## HERD SIRE AT CARR CREEK FARM

**HOUSLEYS PRINCE BUGLER** – Born 11/18/68 – 20 daughters in the herd, 7 in milk. Sire: Lyrene May Rose Prince, AI Gold Star Sire. Dam: Housleys J. Bubblette (VG), 11 lactations total 147,399 lbs. milk, 6,968 lbs. fat, 3,483 days–2x including 16320 – 749 – 9-6DHIR – 305 – 2x, 4 other records over 15,000 lbs. milk, all in 305 days or less–2x.

MATERNAL SISTER TO DAM OF BUGLER
HOUSLEYS B B BUBBLES (E)
*15784–*1018–Jr2HIR–365–2x
14760–849–7DHIR–305–2x
She is dam of Housleys J. Champion, AI Gold Star Sire. Their Dam: Bayville Socute Bubbletoo (VG), 11 lactations total 136,353–6,485–3,943 days.

### OUR HERD IS ON DHIR – DHI – TEST

| | MILK | FAT | AGE–ACTUAL PRODUCTION |
|---|---|---|---|
| Chappell Butterfat Faye | 13280 | 553 | 6-0–305–2x |
| Cross Arrows Q. Florinda | 15261 | 641 | 5-11–365–2x |
| Pinemont Nance Wendy | 13183 | 553 | 2-8–363–2x |
| Pinemont Pat Illa | 12356 | 515 | 3-8–303–2x |
| Pinemont C. Charm | 12477 | 620 | 2-9–354–2x |
| Cross Arrows Queen Sallie | 13419 | 639 | 4-9–350–2x |
| Mecca Rose Du Su Rosella | 12330 | 551 | 4-8–305–2x |
| Carr Creek Fames Rosie | 11070 | 493 | 2-2–305–2x |
| Carr Creek Dari Twiggy | 15622 | 755 | 2-0 Proj. ME |
| Carr Creek Buglers Maggie | 15287 | 672 | 2-1 Proj. ME |
| Carr Creek Maestro Bennie | 13420 | 616 | 3-10–299–2x |
| Carr Creek Buglers Lunell | 10952 | 476 | 2-1 Proj. ME |

In addition to BUGLER we breed to Top AI bulls, sires like P. LEADER, TOP HORNET, ELDORADO, and DARIMOST.

J. Frank Randolph
Dean and Caroline McKenzie
Route 4, Box 158A
Cleveland, Tenn. 37311
Phone 479-3997

**CARR CREEK FARMS**
8 miles south on Hwy. 74

**We Are Breeding To Our Champion Son That Is Out Of An Excellent – GOLD STAR DAM**

# LANCES C. COLONEL

Born July 11, 1969

**Sire: Housleys J. Champion, AI Gold Star Sire**

**Dam: Lances Top Ulika, Excellent '72, '73, Gold Star Dam, May 1973.** 3 records average 17480 lbs. milk, 748 lbs. fat, COW INDEX: +861 lbs. milk, +25 lbs. fat, 42% repeatability; 15687 – 676 – 2-6DHI – 365 – 2x; 16970 – 4.8% – 808 – 3-11DHI – 332 – 2x; 19054 – 4.3% – 831 – 5-1DHI – 314 – 2x. **Sire: Gayoso View Top Command, AI Gold Star Sire.**

**Another Top Ulika Son – LANCES DARI DESIGN – by Western Glow Darimost is in service at Select Sires, Inc., Route 3, Box 126, Plain City, Ohio 43064.**

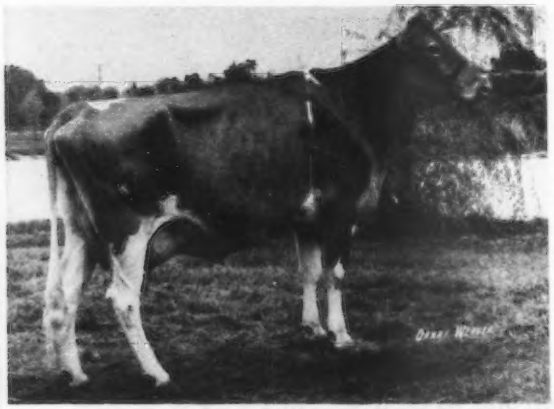

**A CHAMPION**
**◀ LANCES C ALLIE (E '73)**
**Second 3-Year-Old, 1973**
**Tennessee State Fair**
**Mid-South Fair**
**National Guernsey Show, Madison**
**13385–567–Sr2DHI–306–2x**

## A Pair Of Lances King Billy Daughters

▼ ▼

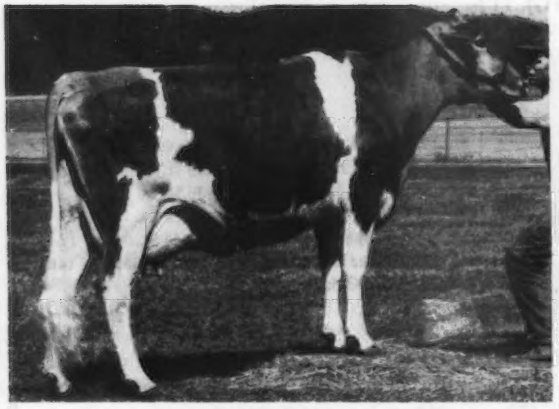

**LANCES BILLY'S ELITE (VG)**
**11750–533–2-5DHIR–305–2x**
**12790–534–4-6DHIR–305–2x**

**LANCES BILLY'S DEBORAH (VG)**
**12210–588–2-9DHI–305–2x**
**14663–715–3-11DHI–325–2x**

**Herd classified 6 times. In 1972 we classified 7 by Lance's King Billy – all above the line, 4 Very Good – 3 Desirable. Lance's King Billy – USDA Summary 5/74 – 168 daughters, 67 herds, a Pred. Diff. of +352 lbs. milk, +4 lbs. fat, 84% reliability, 47 classified average 83.8.**

**FOR SALE – A Good Selection Of Top Heifers**
**We will sell 40 or 50 Of Our Best Heifers.**

**Claude Lance**
**Edd Lance** **Co-Owners**
**R. 2, Sweetwater, Tenn. 37874**
**Phone 337-6875 (Home)**
**337-6719 (Farm)**

**LANCE'S GUERNSEY FARM**
**1½ miles south of**
**Sweetwater off U.S. 11**

## DRAW UP A MILK STOOL and LET'S TALK ABOUT...

# OWEN GUERNSEYS

## – OUR HERD SIRE –

## A Darimost out of a Nance

**AUKEMA DAIRY JANETS DARIMOST – Born August 3, 1971**
**Sire: Western Glow Darimost, AI Gold Star Sire**
**Dam: Aukema Dairy Nance Janet (VG),** 12710 - 547 – 2-9DHIR – 305 – 2x; 21212 – 907 – 4-2DHI – 415 – 2x; 17178 – 758 – 5-6DHI – 304 – 2x. She is a full sister to Aukema Dairy Nance Elf (VG), 14331 – 618 – 2-7DHI – 297 – 2x; 20248 – 936 – 3-7DHI – 423 – 2x **(IN OUR HERD).**

**Sire: Norgerts Royal Nance, AI Gold Star Sire**
**Dam: Old Homestead Janet** – USDA 1/73 – 10 records average 15870M, 685F, +604M, +22F, 44% Rpt., 14900 – 628 – 8-5DHIR – 305 – 2x; 17370 – 726 – 9-6DHIR – 305 – 2x; 17690 – 706 – 10-6DHIR – 305 – 2x, 14340 – 706 – 10-6DHIR – 305 – 2x. **Her daughter, by Darimost, Aukema Dairy Darimost Janet is also in our herd.**

**Two Former Herd Sires**
**No Longer In Our Herd – But we have daughters in the herd by both of these bulls.**

**LANCES FAMES CHIEF** – Born May 27, 1968
He is by a son of Henslee Farms V. Fame(the Virtue family) and out of a Very Good daughter of Southampton Maxim.

**JENOWEN C. PRINCE** – Born July 3, 1971
A son of Housleys J. Champion out of a daughter of Lyrene May Rose Prince.

*PLAN TO VISIT OUR HERD*
*WHEN IN THE AREA*

**W. H. "Red" OWEN GUERNSEYS**
**Mr. and Mrs. W. H. Owen, Owners and Managers**
**FRANKLIN ROAD, MURFREESBORO, TENN. 37130**
**Tel. 893 - 7610**

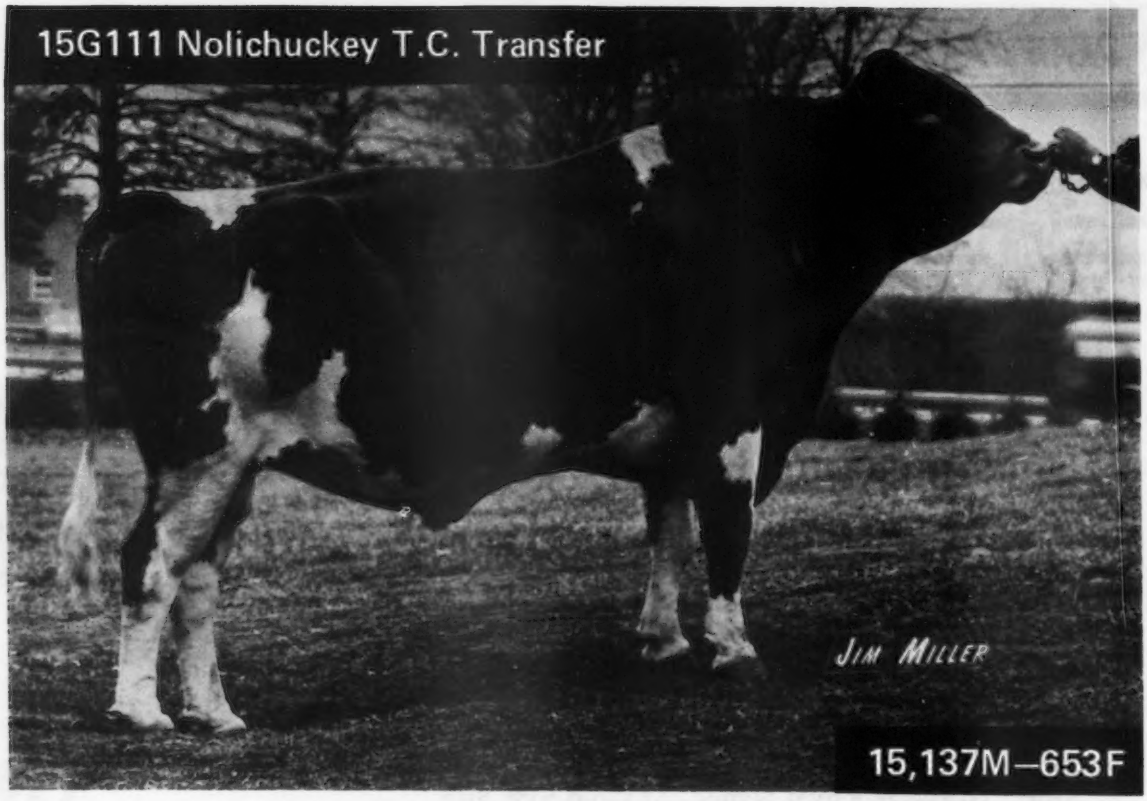


# Pacesetter for transmitting production and type

**PRODUCTION:** USDA (May/74)

| | | | |
|---|---|---|---|
| 10 Daus. in 1 Herd Average | 15,137M | 4.31% | 653F |
| Actual Increase/Herdmates | +1,974 | | +51 |
| Predicted Difference (19% rpt.) | + 433 | - .07% | +12 |

**TYPE:** AGCC Summary (May/74)
10 Classified Daus. Avg. 86.5 (all "Very Good")

**Transfer's Mate-Rite Physical Traits**

| | |
|---|---|
| Balance | very tall, sharp, and angular |
| Fore Udder | + medium length |
| Rear Udder | well attached |
| Teats | well placed, average size |
| Legs & Feet | + good flat bone with correct set |
| Rump | + long and wide at the pins |

Recommended Usage: mate with low-set cows that need more dairyness and a stronger will to milk.

**Sire: Gayoso View Top Command, Gold Star Sire**
**Dam: JMC Transfer Judy, E 3 Times**

## The Transfers Like To Milk! (all records actual–2X)

| | | | | |
|---|---|---|---|---|
| Carlene – VG | 2-3DHIR | 305d | 17,480M | 675F |
| Christine – VG | 2-3DHI | 336d | 15,420M | 703F |
| Cleo – VG | 2-2DHI | 365d | 15,170M | 627F |
| | 3-7DHIR | 305d | 15,000M | 551F |
| Andrea – VG | 2-3DHIR | 305d | 14,700M | 715F |
| Betty – VG | 2-1DHI | 345d | 11,990M | 579F |
| | 3-3DHIR | 305d | 14,690M | 692F |
| Elaine – VG | 2-7DHI | 361d | 14,620M | 598F |
| Celeste – VG | 2-1DHIR | 305d | 13,130M | 621F |
| Marie – VG | 2-6DHIR | 305d | 10,960M | 648F |

**Transfer is now available for your herd.**

**Noba INC.,**
Box 607
Tiffin, Ohio 44883
Phone 419/447-6262

**Atlantic**
1575 Apollo Drive
Lancaster, Pa. 17601
Phone 717/569-0413

**LABC**
Box BD, L.S.U.
Baton Rouge, La. 70803
Phone 504/344-2324

**NOLICHUCKEY T.C. TRANSFER IS ONE OF THE REASONS WHY WE HAD 3RD HIGHEST HERD IN THE COUNTRY FOR MILK IN 1973. (30–50 records) 38 DHIR records averaged 14201 lbs. milk, 4.6%, 647 lbs. fat, ME–305–2x.**

**1974 PRODUCTION IS UP . . .** The 26 DHIR records finished during the first 6 months of 1974 average 14405 lbs. milk, 4.4%, 627 lbs. fat, ME–305–2x.

# GOLD STAR GUERNSEY BREEDER 4 TIMES

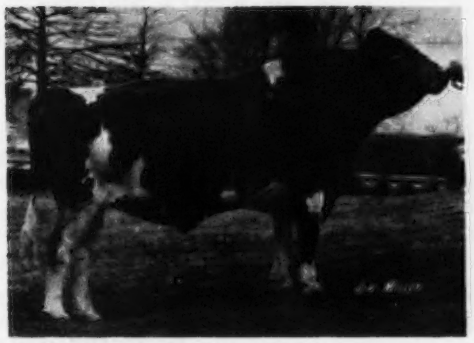

**15G111 NOLICHUCKEY T.C. TRANSFER**
NOW AT N.A.L. AFFILIATED BREEDERS
Sire: Gayoso View Top Command
AI GOLD STAR SIRE

HIS DAM – EXCELLENT

**J.M.C. TRANSFERS JUDY (E 3 Times)**
picture at 12½ years of age
15120–854–4-8DHI–305–2x
13030–670–7DHIR–305–2x

**HIS MAY, 1974 USDA SUMMARY – 10 daughters in our herd averaged 15137 lbs. milk, 653 lbs. fat, a Pred. Diff. of +433 lbs. MILK, +12 lbs. FAT, 19% rpt., 10 classified average 86.5.**

## We are also breeding to this CHAMPION son of JUDY.

**NOLICHUCKEY C. CHARMER**
Born June 16, 1971
Sire: Housleys J. Champion
AI GOLD STAR SIRE
Dam: J.M.C. Transfers Judy
Also Dam Of T.C. TRANSFER
Both are pictured above.

Judy is also the dam of Nolichuckey Dari Delight, sold to James Stephen Cantrell, Seymour, Mo. and now owned by Robert and Carl Frankenbach, R. 2, Hannibal, Mo. A full brother to NOLICHUCKEY C. CHARMER, Nolichuckey Transfers Champion, born July 3, 1970 was sold to Melvin L. Outen, R. 9, Monroe, N. C. Another Judy son, Nolichuckey Transfers Command, born July 9, 1968 was sold to Jack Sherrer, R. 4, Enterprise, Alabama.

**We also have a PRINCE son of Judy. OUR CHARMER DAUGHTERS ARE MOST PROMISING. PLAN TO VISIT US – We would like to show you our T.C. Transfer and Charmer progeny.**

**In addition to T.C. TRANSFER and C. CHARMER we are breeding to DARIMOST and PRINCE.**

**James Edward Waddell**
Phone 615–639-1759
Route 4
Greeneville, Tenn. 37743

***NOLICHUCKEY FARM***

**Bangs and T.B. Accredited**

## A Homebred Double Emory From Our Standbest Magnolia Family

**HOMEACRES MAGNOLIA EMORY**
Born April 3, 1973

Sire: **Sande-Hill Double Emory**, USDA Summary 5/74 – 53 daughters, 23 herds, 13921 lbs. milk, 610 lbs. fat, **a Pred. Diff. of +533 lbs. milk**, +21 lbs. fat, 56% rpt., 43 classified average 83.7.

Dam: **Homeacres Standbest Magnolia**
12440–498–5-3DHIR–301–2x
13150–521–6-3DHIR–295–2x
11830–447–7-3DHIR–276–2x

One of several good daughters by Homeacres Betsys Standbest that we have had in our herd.

**We also breed to Top AI Sires**

We have a Nance daughter – Homeacres Nance Hollyhock, born Aug. 23, 1971. She is on test as a 2-year-old and in 153 days has 6913 lbs. milk, 275 lbs. fat, Proj. at ME–13793–546.

We are breeding several to
ELDORADO and DOUBLE EMORY.

**B. Calvin Bass**
**Rice, Virginia 23996**
**Tel. 392-3989**

**HOMEACRES FARM**
**7 miles west of Burkeville on U.S. 460**

## ELMWOOD FARM

**Ralph C. and Elwood Ward, Sutherlin, Va. 24594 – Phone 804–793-5955. Farm is located 12 miles east of Danville on U. S. Hwy. 58.**

OUR COWS ARE ALL HOMEBRED

**Our Rolling DHIA average for July is 10421 lbs. milk, 505 lbs. fat.**

**We are breeding to Top AI – Plus Milk Pred. Diff. Bulls.**

**LYRENE MAY ROSE PRINCE**
**HILDIEMAID FLASHS FAME B**
**APPLEBROOK FAMES CORPORAL**

**We also plan to sample some of the good young sires that are available through Select Sires.**

**AT THE 1973 VIRGINIA STATE FAIR – Atlantic Rural Exposition**

**Arlene had first place 3-Year-Old and Best Uddered 3-Year-Old in the Open Show and Reserve Senior and Reserve Grand Champion in the Junior Show with her cow, Guernsdel Champ Phoebe.**

**Her 4-Year-Old, Heywes Ken Joline was also 1st 4-Year-Old and Best Uddered 4-Year-Old in the Open Show.**

At the recent Quail Roost Sale, Arlene purchased Quail Roost Midas Blossom, an open heifer by Quail Roost Dari Midas out of a daughter of Tannery Hill Florets Command.

We are still breeding to our herd sire –

WESTERN GLOW DESIRES FALCON

Born February 5, 1971

Sire: **Spring Ridge G. Falcon**
AI Silver Star Sire

Dam: **Western Glow Champions Desire (VG–88.0)**
15490–651–4-4DHIR–296–2x
16010–699–5-6DHIR–305–2x
15310–653–6-8DHIR–305–2x

Next Dam: **Western Glow Noble Gay Duchess (E)**
15890–847–5-5DHIR–305–2x

*Whenever you are in our area, plan to pay us a visit.*

**SPRINGVIEW FARM**

**CONOLLY J. CORTHON, Owner** **Thornburg, Va. 22565**
**Tel. 582-5120**

## BLACKWATER VALLEY FARM

**Mr. and Mrs. E. Cline Brubaker, Owners**
**Route 4, Rocky Mount, Va. 24151**
**Phone 483-2071**
**Follow 919 to 641, 7 miles to farm.**

**We sell Golden Guernsey Milk**

**OUR HERD IS ON DHIA TEST**

| | Milk | Fat | Age | Days |
|---|---|---|---|---|
| *Blackwater Pathfinder Amanda | 14920 | 659 | 5-2 (complete) | 277 |
| Blackwater Lover Alfie | 13470 | 552 | 2-3 (pending) | 305 |
| Blackwater Chief Ava | 13620 | 582 | 3-10 (complete) | 305 |

***We have a son of Amanda, Blackwater Onward Admiral, born December 4, 1973. He is by Guernsey Land Belle's Onward. We are one of the cooperating herds on the Select Sires' Young Sire Program.**

**We are breeding to SANDE-HILL DOUBLE EMORY, EBER-LEA FARMS WINSTON, and WELCOME FLASHS HOLLIREX.**

*When in our area – plan to visit*

**BLACKWATER VALLEY FARM**

1935 **ROCKWOOD FARM** 1974

**Our Herd Sire . . . A Champion Out Of A Very Good "Leo" Daughter**

**HOMEWOOD OLLIES CHAMPION**
Born April 18, 1970
**Sire: Housleys J. Champion, AI Gold Star Sire**
**Dam: Homewood W P L Ollie (VG)**
15200–668–2-3DHIR–305–2x
15240–700–3-4DHIR–305–2x
18800–857–4-4DHIR–305–2x
20030–840–5-5DHIR–305–2x
16710–699–6-5DHIR–305–2x
She is a full sister to –
**Homewood W P L Olive**
17140–771–4-6DHIR–305–2x
17000–722–5-8DHIR–305–2x

We are also breeding a few to our homebred bull **ROCKWOOD BESSIES DARIMOST,** born May 22, 1972. A son of Western Glow Darimost, AI Gold Star Sire out of Rockwood Govenors Bessie, a daughter of Holliknoll Governor.

We also breed to top AI sires. We have used DARIMOST, PRINCE and EBER-LEA FARMS WINSTON.

*Visitors Always Welcome*

**Farm is located ¾ mile north of Dublin on Route 100.**

**S. H. Bell & S. H. Bell, Jr.**
**Owners**
**Dublin, Va. 24084**
**Tel. 703–674-6661**

OWNBY AUCTION & REALTY CO. INC.
1301 HERMITAGE ROAD
RICHMOND, VIRGINIA 23220
804-358-8493

# HAM FARM

**R. R. and John H. Crowgey**
**Route 1, Box 33**
**Wytheville, Virginia 24382**
**Tel. 228-4417**

**The farm is located on I-81, 52 and 21, just off U.S. Hwy. 11**

**HERD IS ON DHIR TEST**
**Presenting – A Few Of Our 1974 DHIR Records – ACTUAL PRODUCTION**

| | MILK | FAT | AGE |
|---|---|---|---|
| Ham Farm S Kirks Silver | 15430 | 587 | 7-2–305–2x |
| Ham Farm C. Nortens Arline | 14430 | 590 | 5-4–298–2x |
| Ham Farm S. Lulus Arlynn | 14690 | 634 | 5-3–305–2x |
| Ham Farm S. Pans Carol | 13200 | 603 | 4-9–305–2x |
| Ham Farm C. Octagons Cecily | 12140 | 420 | 4-5–305–2x |
| Ham Farm S. Lexs Cherie | 12950 | 562 | 4-5–305–2x |
| Ham Farm S. Princess Chris | 12850 | 621 | 4-6–305–2x |
| Ham Farm B. Kalas Rubye | 12890 | 611 | 8-0–305–2x |
| Ham Farm B. Offers Rita | 12330 | 473 | 7-4–305–2x |
| Ham Farm I. Nimrods Sharl | 12290 | 494 | 7-6–305–2x |
| Ham Farm C. Overseers Susan | 13540 | 561 | 7-3–304–2x |
| Ham Farm C. Joans Spotty | 12980 | 503 | 6-6–305–2x |
| Ham Farm C. Adelies Gay | 10960 | 477 | 2-9–305–2x |
| Ham Farm T. Anna Ingred | 10000 | 426 | 1-11–305–2x |

**We are breeding to Top AI Sires. Bulls with high Pred. Diff. + Milk. Bulls like WESTERN GLOW DARIMOST, WOODACRES MASTER CHIEF, SANDE-HILL DOUBLE EMORY and LYRENE MAY ROSE PRINCE.**

**We sold 21 heifers to Markwood Enterprises, Inc., Walter D. Kibler, President; Jonathon Kibler, Vice-President, Route 2, Box 89-A, Chandler, Arizona 85224**

We are pleased to learn that these heifers are doing well for the Kiblers.
**We usually can offer for sale – a good selection of springing heifers.**

## CLARKDALE – We Test . . . We Classify . . . We Breed To Top AI Sires

**OUR PRESENT DHIA AVERAGE IS 11395–535–ME. At the present time we are breeding to EBER-LEA FARMS WINSTON, BROOKBERRY JOLLY MONITOR, WOODACRES MASTER CHIEF and HILDIEMAID FLASHS FAME B.**

**Presenting . . .** A few of our top cows, all records DHIA, 2x milking in a double 4 herringbone parlor with DeLaval 200 milker. All records shown are actual 305 days unless otherwise noted, some are still in progress.

| NAME | CLASSIFICATION | AGE | MILK | FAT | SIRE |
|---|---|---|---|---|---|
| Clarkdale Patty BLANCH | VG–85.5 | 2-11 | 11960 | 521 | White Hall Hals Pathfinder |
| | | 4-1 | 13900 | 622 | |
| Clarkdale Patty KAREN | VG–88.0 | 3-7 | 12860 | 606 | White Hall Hals Pathfinder |
| Dam of 3 daughters in herd | | 4-7 | 13580 | 677 | |
| | | 5-7 | 11360 | 571 | |
| Clarkdale Magic KAREN | VG–86 | 2-11 | 11200 | 555 | Clarkdale Brilliant Magic |
| Clarkdale Princess KONNIE | (not cl.) | 2-10 | 6380 | 282-149days | Lyrene May Rose Prince |
| Clarkdale Duchess KAY–promising bred heifer | | | | | Lyrene Prince Duke |
| BULL CALF – Born 7/12/74–a future sire | | | | | Lyrene May Rose Prince |
| Clarkdale Jolly MITZI | VG–87.5 | 7-4 | 12600 | 572 | Brookberry Jolly Monarch |
| Dam of 3 daughters in herd | | 8-4 | 13010 | 639 | Full brother to Jolly Monitor - |
| | | 9-4 | 14968 | 674 | one of the sires we are using. |
| Clarkdale Chiefs GLORIA | VG–88 | 3-10 | 11860 | 574 | Woodacres Master Chief |
| | | 4-10 | 12070 | 572 | |
| Clarkdale Bonanza MARCIA | (not cl.) | 3-0 | 9805 | 423-218days | Chedco Bonanza King |
| Clarkdale Billy MARIE–promising bred heifer | | | | | Burgers Place Billy |
| Clarkdale Billy SUE | VG–85.5 | 2-11 | 12530 | 583 | Top 2% in U. S. |
| | | 5-1 | 14520 | 704 | Burgers Place Billy |
| | | 6-3 | 8273 | 352-166days | |
| Clarkdale Onward FAIRY | VG–87 | 3-0 | 12370 | 640 | Top 2% in U. S. |
| | | 4-2 | 12650 | 642-278days | Guernsey Land Belles Onward |
| Clarkdale Onward JUSTINE | VG–85 | 2-10 | 11610 | 561 | Guernsey Land Belles Onward |
| | | 4-1 | 12223 | 546-243days | |
| Clarkdale Bonanza SUGAR | (not cl.) | 2-9 | 7962 | 291-160days | Chedco Bonanza King |
| Clarkdale AFC TINA | (not cl.) | 3-0 | 12003 | 533-272days | Applebrook Fames Corporal |

**BREEDING STOCK OCCASIONALLY FOR SALE – Visitors Always Welcome**

**E. Lyle Clark, Jr., Owner**
**Tel. 703–694-3568 (Home)**
**703–694-3578 (Business)**

**CLARKDALE FARM**
**Stuart, Virginia 24171**
**7 miles East on Hwy. 58**

## SUNNYSIDE FARM

**James F. Heizer & Family, Route 1, Greenville, Virginia 24440 Farm is located 4½ miles west on Route 662. Phone 886-0089**

**HERD ON DHI and DHIR**

**A FEW OF OUR ACTUAL DHI RECORDS**

| | MILK | FAT | AGE | DAYS |
|---|---|---|---|---|
| Sunnyside Flashs Top | 14890 | 698 | 3-8DHI | 309–2x |
| Sunnyside Billys Connie | 12340 | 509 | 6-7DHIR | 305–2x |
| | Connie is dam of Flashs Top (listed above) | | | |
| | Connie has 5 lactations that total 57,221–2,651 | | | |
| Sunnyside Billys Glory | 12990 | 555 | 4-7DHIR | 305–2x |
| Sunnyside Success Bessie | 12070 | 428 | 2-2DHIR | 292–2x |
| Sunnyside Eldorado Snowball | 2 records, 14065–556–304 days–TOP 2% | | | |
| Sunnyside Champion Jackie | 12450 | 516 | 4-0 | 305–2x |
| Sunnyside Master Honda | 11200 | 497 | 4-9 | 305–2x |
| Sunnyside Billys Cecilia | 12720 | 552 | 5-11 | 305–2x |

**OUR "KAY" FAMILY** 7 lactations total 76,246–3,899

▼

Sunnyside B. Kay

**Kay is the dam of**

| | |
|---|---|
| Sunnyside Billys Cecilia | 12720–552–5-11–365–2x |
| Sunnyside Billys Mary | 12463–585–6-5–268–2x |
| | 13490–576–7-3–305–2x |

**Mary's daughter by Champion, Sunnyside Champions Doll, projected at 12,803–527.**

**We breed to Top AI Bulls. We have used CHAMPION, PRINCE and HOUSLEYS DARI FAYVOR.**

**We will occasionally have a few females for sale. Heifers out of tested and classified dams.**

*PLAN TO VISIT OUR HERD WHEN IN THE AREA*

**With A Lot Of Pride –**

And Possibly a bit of Prejudice; I see more good young cows in the herd than ever. A few bought cows are developing nicely. Two examples are: Heywes Ken Gell, 12910 – 555 – 2-3DHIR – 305 – 2x and Heywes Ken Louett, 13260 – 568 – 3-3DHIR – 305 – 2x. Gell is probably the most outstanding member of that **"Great Uddered Gala Family"** and wears the trademark proudly.

Our friends, and others, were openly critical of our using **Hamhurst Farm Markman.** He was one of the better sons of Top Command. He worked so well in this herd you could even think he was meant to be used here. His daughters are upstanding, strong and have that great desire to milk. Just wait until they see our **"Lynette Cow,"** 12190 – 506 – 1-11DHIR – 304 – 2x.

The future looks good with the best bull I have ever used in heavy service – **HOMEWOOD PRINCE** – he's making a name for himself.

**RED LEVEL FARM**

**Ivan W. Byers & Sons**
**David & Chris**

**R-5, Stuart, Va. 24171; 1 mile south of Stuart, State Route 680.**

## HERD IS ON DHI TEST – A FEW OF OUR RECORDS

| | MILK | FAT | AGE | DAYS |
|---|---|---|---|---|
| **Bellemonte Billys Jewel** | 14420 | 562 | 1-10 | 346–2x |
| | 16220 | 666 | 2-11 | 305–2x |
| | 17200 | 762 | 4-1 | 305–2x |
| | 16675 | 675 | 5-1 | 259–2x |
| **Dianne P. Bess** | 14350 | 666 | 1-11 | 305–2x |
| | 18080 | 813 | 2-11 | 305–2x |
| **Manor Princess Linda** | 12980 | 640 | 2-4 | 334–2x |
| | 11270 | 588 | 3-5 | 321–2x |
| | 15010 | 841 | 4-4 | 314–2x |
| **Bellemonte Del Star** | 14200 | 661 | 3-6 | 305–2x |
| **Bellemonte Del Barbie** | 14040 | 650 | 5-1 | 305–2x |
| | 15020 | 687 | 6-3 | 305–2x |
| **Damsel V. Faith** | 13010 | 680 | 2-5 | 322–2x |
| | 13680 | 620 | 5-4 | 305–2x |
| **Garstlyn Princes Lavendar** | 11670 | 635 | 4-9 | 302–2x |
| | 12960 | 676 | 6-1 | 356–2x |
| **Belmonte D. Fanny** | 13890 | 642 | 4-0 | 305–2x |
| **Honor V. Magda** | 14597 | 661 | 3-10 | 305–2x |

**We are breeding to Top AI Sires – Bulls like EBER-LEA FARMS WINSTON, SANDE-HILL DOUBLE EMORY, WELCOME FLASHS HOLLIREX, APPLEBROOK FAMES CORPORAL, LYRENE MAY ROSE PRINCE.**

***PLAN TO VISIT OUR HERD WHEN YOU ARE IN THE AREA***

**Eugene E. Smith, Owner**
**William H. Staton, Herdsman**
**Route 1, Box 80**
**Churchville, Virginia 24421**

**Tel. 350-2279**

**SMITH'S DAIRY**

**Travel west of Staunton on Hwy. 250 to Route 42, turn north 4 miles to Route 728, turn west 1 mile to intersection of 736 and 728.**

## *Presenting . . .* A Few Of Our DHIR Records ACTUAL PRODUCTION

| | MILK | FAT | AGE |
|---|---|---|---|
| **Lucie B. Sybil** | 14130 | 701 | 2-2–305–2x |
| | 13560 | 662 | 3-3–305–2x |
| | 12460 | 594 | 4-4–293–2x |
| **Freegrove Pal Bess** | 11240 | 568 | 2-7–303–2x |
| | 12870 | 607 | 3-8–305–2x |
| **Freegrove T. Neva** | 11340 | 500 | 2-7–299–2x |
| | 12050 | 550 | 3-7–295–2x |
| **Homewood B P B Rosette** | 12210 | 589 | 6-9–305–2x |
| **Melba O Stella** | 14960 | 662 | 4-1–298–2x |
| | 13930 | 591 | 3-0–305–2x |
| **Agate D Cora** | 13260 | 593 | 3-11–305–2x |

We are breeding to Top AI Sires – Lyrene May Rose Prince, Applebrook Fames Corporal and Hornback Farm N. Gaylord. We also bred some to MAGNOLIA P. MONARCH, a son of Lyrene May Rose Prince out of Homeacres Romulus Magnolia, 17300 – 834 – 8-9DHIR – 305 – 2x; 18550 – 816 – 9-9DHIR – 305 – 2x.

**W. W. Rawley and Sons**
**Route 2, Mount Solon, Virginia 22843**
**Tel. 350-2480**

**GREEN VALLEY FARM**
**2½ miles west of Mount Solon**

We Have In The Herd 20 Daughters By BARON, 5 In Milk.

**SHENMONT BILLY BARON**
Born November 23, 1967
**Sire: Burgers Place Billy**

HIS DAM

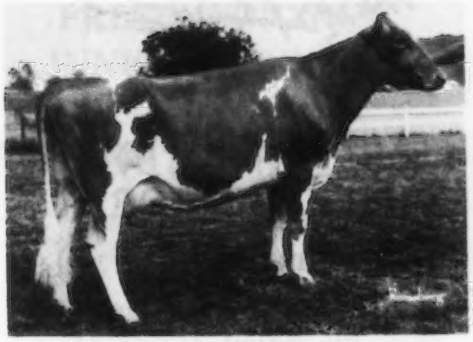

**SHENMONT MARCUS BETTY (E 4 Times)**
13170–680–Sr2DHIR–305–2x
13460–707–Sr3DHIR–305–2x
14090–684–Sr4DHIR–305–2x
14360–675–5-10DHI–305–2x
17130–814–5-10DHI–416–2x
19460–888–7-2DHI–305–2x
22250–1008–7-2DHI–381–2x
15100–670–8-5DHIR–305–2x
16280–703–10-11DHIR–305–2x
18610–796–10-11DHI–365–2x

**Topped our Dispersal in 1970 at $2,200. She is owned by William H. Peck, Welcome Stock Farm, Schuylerville, N. Y.**

**BILLY BARON is a twin brother to SHENMONT BILLY BOW – at Select Sires, Inc.**

# Our Herd Is Strong In Billy Blood

We are also breeding to PROUD BILLY. We like his daughters – they are our kind.

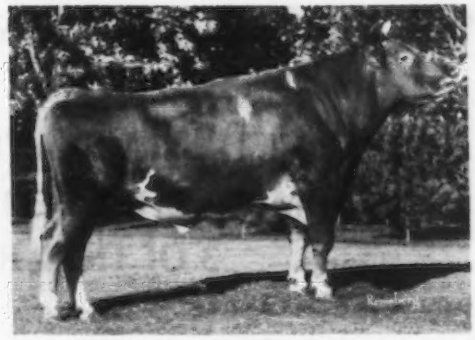

**HOMEWOOD PROUD BILLY**

| USDA Sire Summary (May 1974) | | | |
|---|---|---|---|
| 23 Dtrs. (13 Herds) | 11662M | 4.66% | 544F |
| Herdmates | 10959 | 4.61 | 505 |
| Actual Diff. | +703M | +.05% | +39F |
| Pred. Diff. | +425M | +.03% | +$37 |

Repeatability 55%; Dollar Value

AGCC Type Summary (May 1974)
10 Class. Dtrs. Avg. 85.1

**The Proud Billy daughters are big and strong, especially nice in udder conformation and attachment. They are long and wide in the rump. We plan to use Proud Billy on some of our top cows.**

**Recent Additions To Our Herd – Purchased At Quail Roost**
**We selected 15 head for our herd.**

An Excellent "Florets Command"

**Quail Roost Command Kate,** third high animal in the Quail Roost Dispersal. In the background: Rowland Beauvais, George Watts Hill, Mrs. and Mr. Daniel W. Brubaker, Dayton, Va., purchasers, and Lee Yost at the halter.

**QUAIL ROOST COMMAND KATE (E '74)**
14340–641–2-10DHIR–305–2x
**Calved Sept. 12, 1973. Due Dec. 16, 1974 to Attebroc Flash Dividend.**
**Sire: Tannery Hill Florets Command,** USDA Summary 5/74 – 37 daughters, 3 herds, 12474 lbs. Milk, 580 lbs. Fat, a Pred. Diff. of +370 lbs. milk, +13 lbs. fat, 25% rpt., **45 classified 5/27/74 – 2 E – 19 VG – 24 D** all above the line.

A VG–89.5 2-Year-Old By Peerless Nance

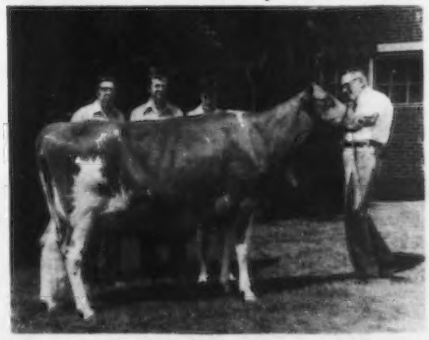

**Quail Roost Peerless Rita,** fourth high animal in the Quail Roost Dispersal. In the background: Rowland Beauvais, Mr. and Mrs. Daniel W. Brubaker, Dayton, Va., purchasers, and Lee Yost at the halter.

**QUAIL ROOST PEERLESS RITA**
VG–89.5 as a 2-year-old, 1974.
Excellent in general appearance, stature, dairy character, chest, body capacity, rear udder, teats, ligament and mammary system. 12089 – 605 – 2-10DHIR – 284 – 2x, still on test.

**Daniel W. Brubaker**
**Route 1, Box 244**
**Dayton, Virginia 22821**

# SHENMONT FARM

# DEERPATH FARMS
FRANKLIN, VIRGINIA

## OUR GUERNSEYS COMBINE TYPE WITH PRODUCTION

## At the 1973 VIRGINIA STATE FAIR (Atlantic Rural Exposition)
## PREMIER BREEDER – PREMIER EXHIBITOR
## 3 Of The 4 Female Champions

**Applebrook Fames Edna** – owned by Barbara Beauvais, Franklin, **1st Senior Calf.**

**Deerpath Princes Mary** – owned by Emma Beauvais, Franklin, **1st Junior Yearling and Junior Champion, both Open and Junior Shows.**

**Applebrook Corporals Hildene – First 2-Year-Old, Senior and Grand Champion, 2nd Best Udder.**

**Deerpath Majestys Doran – First Aged Cow, Reserve Senior and Reserve Grand Champion, 2nd Best Udder.**

**Deerpath Golden Quincey – 2nd Four-Year-Old, 2nd Best Uddered 4-Year-Old.**

**1st Breeders Get – Get of Applebrook Fames Corporal. Corporal was also Premier Sire Of The Show.**

**1st Best 3 Females . . . 1st Dairy Herd**

**PRODUCTION** . . . 1972–67 DHIR records average 11694 lbs. milk, 4.6%, 538 lbs. fat, ME–305–2x.
1973–58 DHIR records average 11972 lbs. milk, 4.7%, 564 lbs. fat ME–305–2x.

**A Few Of Our Cows – ACTUAL DHIR RECORDS**

| | MILK | FAT | AGE |
|---|---|---|---|
| Deerpath Majestys Dora | 17660 | 830 | 5-8–305–2x |
| Deerpath Dans Alice | 15070 | 647 | 3-10–305–2x |
| Ideals Calipers Minnie | 15500 | 729 | 4-4–305–2x |
| | 15670 | 755 | 5-3–305–2x |
| Bayville Duchess Levity | 16110 | 758 | 8-4–305–2x |
| | 13970 | 682 | 10-3–305–2x |
| Deerpath Leaders Doll | 14920 | 721 | 5-1–303–2x |
| Deerpath Golden Dana | 14280 | 683 | 7-5–305–2x |
| Applebrook Corporals Hildene | 13730 | 638 | 2-4–305–2x |
| Deerpath Pops Elsie | 15470 | 663 | 5-5–299–2x |
| | 14190 | 720 | 7-4–305–2x |
| Ideal Tetons Heroine | 14410 | 579 | 10-4–305–2x |
| Deerpath Emorys Dale | 14980 | 653 | 11-9–305–2x |

**Lifetime production, 8 lactations total**
**125,740 lbs. milk, 5,510 lbs. fat, 3,245 days–2x.**

## We breed to CORPORAL – DARIMOST – PRINCE

**Visitors Always Welcome**

**DEERPATH FARMS** **P.O. Box 217, FRANKLIN, VIRGINIA 23851**

*Registered Guernseys And Hampshire Hogs*

**Farms Located Adjoining the City of Franklin, Va. on U.S. 58**
**C. A. Cutchins, III, Owner** **Alfred Beauvais, Herdsman** **VIRGIL MILLER, MANAGER**
**Tel. 562-4975**

# FOREST LAKE FARM

Jack H. Newbill
Phone: 721-2259

Route 1, Box 133
Wirtz, Virginia 24184

## PRESENTING NEW JUNIOR HERD SIRE

## MERIT DARI ADAM

Born November 23, 1972
A WESTERN GLOW DARIMOST SON
Out Of
ATTEBROC PREMIERS ADAH (E '71)
15777–811–5-6DHI–305–2x
14646–752–6-6DHI–305–2x
15120–776–7-6DHI–305–2x
7 lactations, lifetime to date: 90,382M – 4,565F. Currently milking up to 79 lbs. per day.

**4 SHARES FOR SALE**

# BLENHEIM SPRINGS FARM

Route 3, Box 93, Powhatan, Virginia 23139
Phone 492-4224

HOME OF BLENHEIM SPRINGS
and
AMPWOOD GUERNSEYS
R. L. Timberlake
and
Art Powers, Owners

WE BREED TO WINSTON, HILDIE, EMORY, HOLLIREX AND ARE MEMBERS OF THE SELECT SIRES' YOUNG SIRE PROGRAM.

A Few Of Our Cows – DHI

| | AGE | DAYS | MILK | FAT |
|---|---|---|---|---|
| Blenheim Springs F.S. Louise | 4yrs. | 365 | 16030 | 686 |
| Burkes Tavern M. Flo | 3 yrs. | 334 | 12038 | 555 |
| Oakwood Elo Phyllis | +585M, +24F, Top 2% List | | | |

Projected Records Of Some Heifers

| | MILK | FAT | |
|---|---|---|---|
| Burkes Tavern Markman Cherry | 13104 | 592 | ME |
| Blenheim Springs AFC Carol | 12067 | 459 | ME |
| Burkes Tavern Bril Alma | 11753 | 562 | ME |
| Blenheim Springs ONW Kathy | 11459 | 503 | ME |

# A HERD SIRE AT ROSE VALLEY

**IDEALS HANNIBAL**
Born February 13, 1971

Sire: Ideals Charlemagne, Reserve All-American Senior Yearling, 1968, Reserve All-American Aged Bull, 1970. A son of Ideals Factor out of Garden State May Charmaine, 7 lactations total 105,232 lbs. milk, 5,316 lbs. fat, 2,229 days including 19900 – 1019 – 11-2DHIR – 365 – 2x.

DAM OF HANNIBAL – EXCELLENT

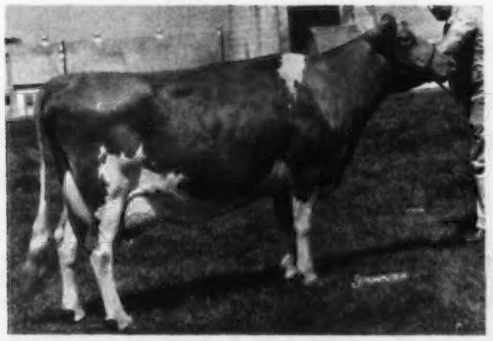

Ideals Superiors Heroine (E 5 Times)
9 lactations total 148,089 lbs. milk, 9,006 lbs. fat, 3,355 days.

We have 12 HANNIBAL daughters – more to come. We also breed to AI sires.

LYRENE MAY ROSE PRINCE
APPLEBROOK FAMES CORPORAL
DEERPATH PRINCE ALBERT
Young Bull

*Looking To The Future*
We purchased a ½ interest in this young bull with Deerpath Farms.

**QUAIL ROOST DARI VALENTINO**
Born December 14, 1973
Sire: Western Glow Darimost, AI Gold Star Sire

HIS DAM

D. HARMONS AM V. VALENTINE (VG–88)
Purchased by Quail Roost in 1973 for $4,000.
All-American Senior Yearling, 1973.On test as a 2-05-year-old.

W. L. Young, Sr.
W. L. Young, Jr.
Route 3, Box 154
Franklin, Virginia 23851
Phone 703–562-4010

W. L. Young III, Calf Manager

## ROSE VALLEY FARM

687 south of 58, ½ mile west of Franklin on 58, turn left 1 mile to farm on left.

# Presenting 3 of Virginia's "IRON GRANDMAS!"

| | No. of Lact. | MILK | FAT |
|---|---|---|---|
| Plainview Evelinas Mollie | 11 | 119,370 | 5,103 |
| Plainviews Leah | 8 | 93,830 | 4,616 |
| Plainviews Arleen | 14 | 141,240 | 6,504 |

**A HOMEBRED HERD SIRE – EGGLESTETTONS DARIMOST F**

Born March 27, 1970

**Sire:** Western Glow Darimost, AI Gold Star Sire.
**Dam:** Egglestettons Franke, a daughter of Norgerts Nance Forward, AI Gold Star Sire that made over 16,000 lbs. milk as a two-year-old.

**A Few Of Our Cows – DHIA Production**

| | MILK | FAT | AGE |
|---|---|---|---|
| Egglestettons Dariland | 10851 | 482 | 2-7–305–2x |
| Bennetts Creek May Flo | 13850 | 601 | 8-9–305–2x |
| | 13890 | 606 | 10-3–305–2x |
| | Lifetime 71,950 lbs. milk, 3,189 lbs. fat | | |
| Egglestettons Elma | 15110 | 727 | 7-3–305–2x |
| | Lifetime 96,070 lbs. milk, 4,314 lbs. fat | | |
| Egglestettons Ivy | 13140 | 563 | 6-10–305–2x |
| | 13860 | 586 | 7-10–305–2x |
| | Lifetime 94,270 lbs. milk, 4,221 lbs. fat. | | |
| Burkes Tavern Milkman Dot | 14360 | 678 | 3-3–305–2x |
| | Lifetime 50,990 lbs. milk, 2,419 lbs. fat. | | |

**EGGLESTETTON FARM**
Garland T. Morris
R. 2, Amelia Court House, Va. 23002
Tel. 561-2011 (home)
561-2033 (barn)
1 mile north of Amelia, turn off 360 on 609, 4 miles to farm.

**PLAINVIEW DAIRY FARM**
Irving F. Morris
Route 4, Amelia, Virginia 23002
Tel. 561-2494
29 miles west of Richmond on Rt. 360.

---

# PRODUCTION IS UP AT HAMHURST

**Our DHIA ROLLING HERD AVERAGE On 89 Cows – 11,000 POUNDS MILK, 526 POUNDS FAT**

**A Few Of Our Cows – ACTUAL DHIA RECORDS**

| | MILK | FAT | AGE | DAYS |
|---|---|---|---|---|
| Hamhurst T.C. Robin | 17410 | 758 | 9-5 | 355 |
| Hamhurst Markman Clover | 15590 | 702 | 6-11 | 343 |
| Hamhurst Danny Lucy | 14340 | 691 | 8-11 | 305 |
| Hamhurst Hugo Peg | 15757 | 684 | 6-3 | 365 |
| Hamhurst Colonel Betsy | 15116 | 700 | 14-2 | 305 |
| *Hamhurst Danny's Katie (son by Corporal) | 16032 | 801 | 9-9 | 341 |
| Hamhurst T.C. Jane | 14050 | 579 | 7-4 | 305 |
| Hamhurst Markman Beauty | 13040 | 586 | 7-0 | 275 |
| Hamhurst Colonel's Carrie | 13100 | 656 | 6-1 | 305 |
| Hamhurst Top Command Cookie | 13307 | 701 | 7-1 | 342 |
| Hamhurst Embassador Cheryl | 13860 | 615 | 6-6 | 305 |
| Hamhurst Leader Cutie | 13704 | 661 | 4-2 | 344 |
| Hamhurst Nance Ruthie | 14330 | 733 | 3-11 | 364 |
| Hamhurst Bril Ruthie | 13780 | 679 | 2-10 | 353 |
| Hamhurst Hugo June | 13370 | 673 | 5-5 | 305 |

**We breed to Top AI Bulls . . . Eber-Lea Farms WINSTON, Applebrook Fames CORPORAL (22 daughters in our herd – they look exceptional. His first daughter is fresh and milking 50 lbs.); Sande-Hill DOUBLE EMORY.** We like to breed ¼ of the herd to young AI Sires. We are using **LANCES DARI DESIGN**, a son of Western Glow Darimost, AI Gold Star Sire and out of Lances Top Ulika (E), 15687M – 676F – 2-6DHIA – 365 – 2x; 16970M – 808F – 3-11DHIA – 332 – 2x; 19054M – 831F – 5-1DHIA – 314 – 2x, a daughter of Gayoso View Top Command. **A Homebred Bull – HAMHURST FARMS JAMIE**, a son of Lyrene Prince Duke out of Hamhurst T.C. Jane,14050 – 579 – 7-4DHIA – 305 – 2x, a daughter of Top Command, **JAMIE** is a maternal brother to **Hamhurst Bril Jennie**, 13970 – 603 – 4-11DHIA – 322 – 2x; **Hamhurst Emp. Jonquil**, 13535 – 583 – 3-10DHIA – 305 – 2x. In our herd these well-bred young sires have done as well or better than some of the older ones.

**WE OCCASIONALLY HAVE HEIFERS AND COWS FOR SALE**

John F. and James W. Hamilton
Route 2, Burkeville, Va. 23922
Phone – Farm: 767-3307
John: 767-4142
Whit: 767-4143

**HAMHURST FARM**
1 mile south of Burkeville on old 49.

# BAYVILLE FARMS

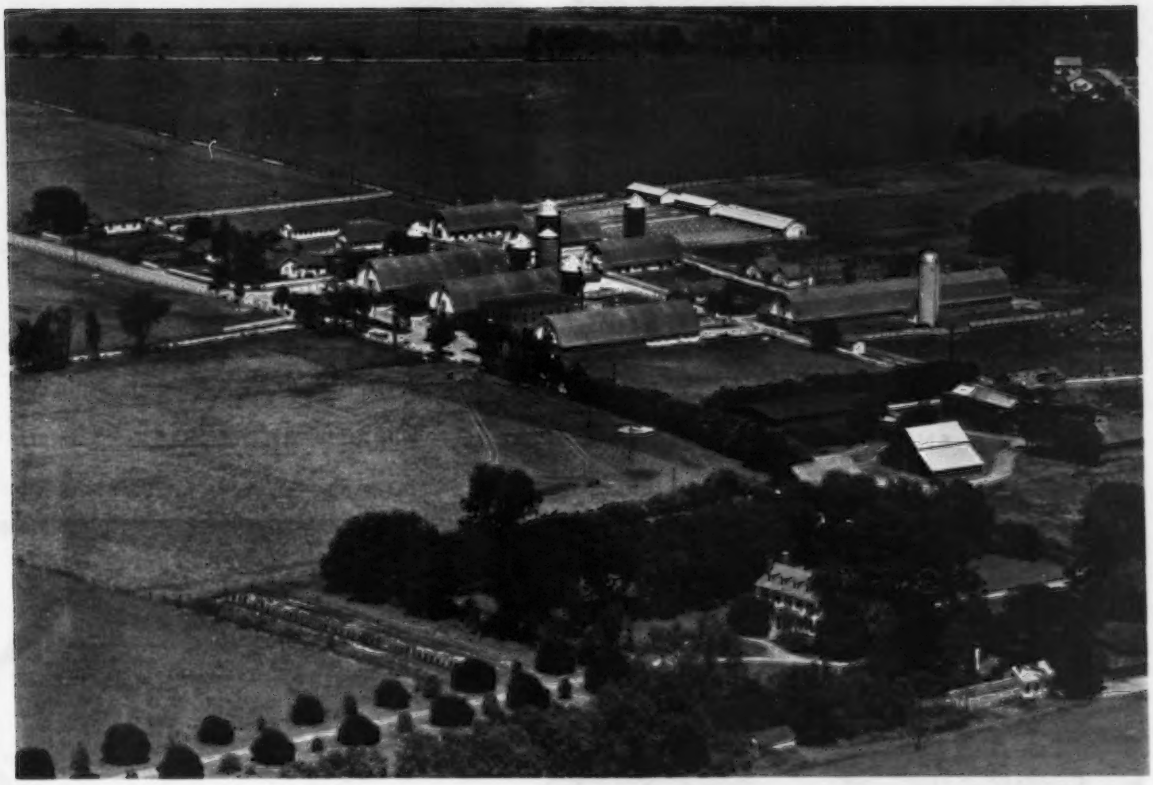

# BAYVILLE UNIT

## TIMES CHANGE

But to us Dairying is still a business that must produce a profit. To this end we must also change. The demands of the market dictate some of these changes. Others are the result of new machines and methods. Still basic is the good cow, one that is capable of high economical lifetime production!

## WE WELCOME YOUR VISIT AT ANY TIME

**BAYVILLE FARMS, INC.**

**Federal Accredited 339823**
**Tel. 464–3525, Night 464-1542**
**A. M. MacKay, Manager**

**VIRGINIA BEACH, VIRGINIA 23455**
**P.O. Box 5506**

**Bang's Free 1428**
**Les Donahoe, Herdsman**
**D. R. Allcock, Herdsman**
**Jerry Harmon, Herdsman**

**Located 10 miles east of Norfolk on Route 60**

**29 G0786 Villa Crest P. LEADER, A.G.C.C. S★S**
TOP MILK SIRE 5/74 USDA
USDA, 5/74
35 D., 53 R., 5 H. 13,942M 4.65% 649BF
Rpt. 31%
EDS or PD +$99 +1,184M +.06% +61BF

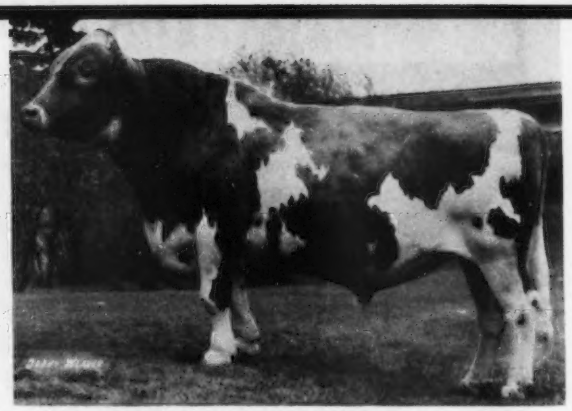

**29 G0781 Clovelly TOP HORNET**
SECOND MILK SIRE 5/74 USDA
USDA, 5/74
33 D., 36 R., 22 H. 11,979M 4.33% 519BF
Rpt. 60%
EDS or PD +$65 +1,053M -.20% +26BF

DAUGHTERS OF ELDORADO
Over 1,000 daughters prove his genetics for milk production.

# Production Sires

Dairy herd success can be measured by production, profit and your pride. A successful herd must include good management and superior genetics.

ABS sires offer you the key to build and maintain a successful herd . . . that key is SUPERIOR GENETICS! Look at the records . . . Look at pedigrees . . . Look at performance. The proved sires at ABS offer the proof . . . The ABS Genetic Ventures offer you the promise.

DAUGHTER OF LEADER
**WEE MANOR LEADER TONI, EX**
2y 1m DHI 305d 2x 12,524M 4.6% 580BF

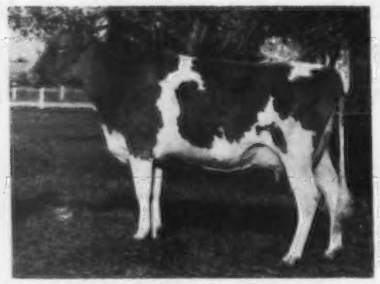

DAUGHTER OF LEADER
**WEE MANOR LEADER RUSTY, VG–89**
2y 9m DHI 305d 2x 12,903M 4.3% 552BF
3y 9m DHI 305d 2x 12,997M 4.5% 584BF
4y 9m DHI 297d 2x 11,686M 604BF, Inc.

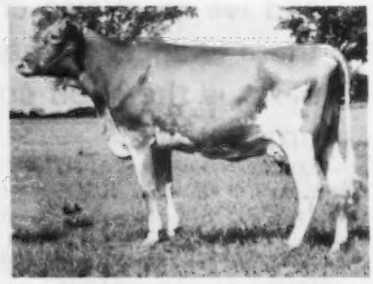

DAUGHTER OF TOP HORNET
**KUHTZDALE TH LUCY, VG–88**
Reserve Grand Champion, Wis. State Fair, Junior Show, 1973.
2y 3m DHI 255d 2x 11,686M 479BF, Inc.

ABS
AMERICAN BREEDERS SERVICE ®

## AMERICAN BREEDERS SERVICE

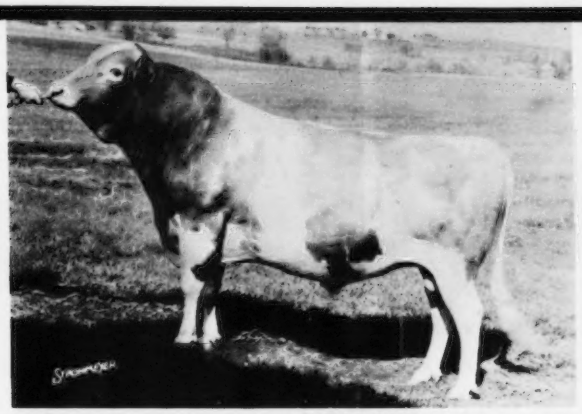

**29 G0773 Cleverlands General ELDORADO, A.G.C.C. G★S**
THIRD MILK SIRE 5/74 USDA
USDA, 5/74
1097 D., 1755 R., 275 H. 11,321M 4.55% 515BF
Rpt. 95%
EDS or PD +$66 + 871M - .04% +36BF

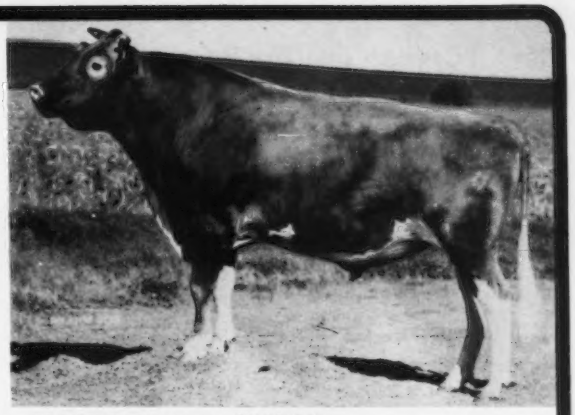

**29 G0795 Woodacres SULTAN**
USDA, 5/74
22 D., 31 R., 11 H. 11,862M 4.25% 504BF
Rpt. 46%
EDS or PD +$40 + 607M - .09% +18BF

# LEAD THE WAY

The May USDA shows that the top three milk production sires are at ABS.

Ask your ABS Genetic Engineer for the entire story of Superior Genetics. He'll tell you about the plus-proved production bulls and the exciting Genetic Ventures. It can be your step to success! !

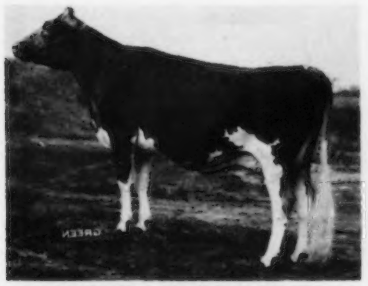

DAUGHTER OF TOP HORNET
FRA-HIB TH FAWN, VG–85.5
2y 3m DHI 365d 2x 14,309M 4.5% 641BF

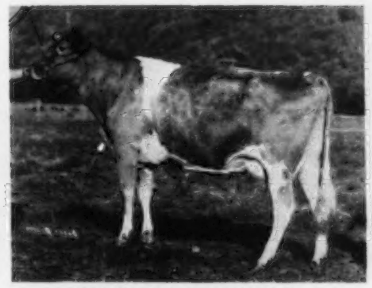

DAUGHTER OF SULTAN
WILSONA SULTAN LAURA, VG–88.5
2y11m DHI 356d 2x 13,069M 4.3% 568BF

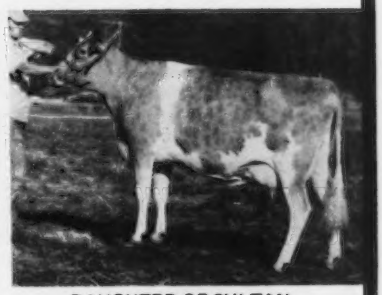

DAUGHTER OF SULTAN
WILSONA SULTAN DUTCHIE, VG–86.5
2y 7m DHI 343d 2x 11,310M 4.8% 544BF

ABS
AMERICAN BREEDERS SERVICE ®

**DeForest, Wisconsin 53532**

## GREAT BULLS COME FROM GREAT COWS

**These 2 Cows Are Both Due In October To Eber-Lea Farms Winston. If they are bulls they will be available for sale.**

**GOLD STAR DAM – EXCELLENT TWICE AN ALL-AMERICAN**

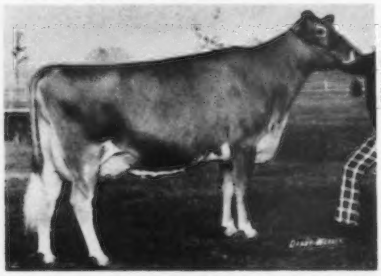

**NESLEKCIM FORTUNES FANCY (E 3 TIMES)**
All-American 3-Year-Old, 1971
All-American 4-Year-Old, 1972
13130–581–2-7DHIR–305–2x
17510–751–3-7DHIR–305–2x
*22290–*1068–4-8DHIR–305–2x
National Class Leader, 5th milk, 10th fat, when made. COW INDEX: 3 records 17923M–752F, +981 MILK, +36 FAT, 34% RPT. GOLD STAR DAM, MAY, 1973.

**A DARIMOST OUT OF THE EXCELLENT MARY MAY COW**

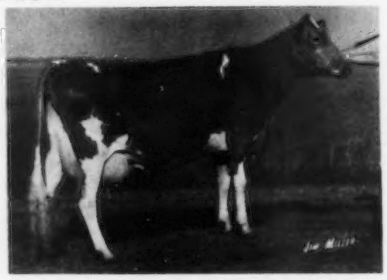

**WOODACRES DARI MAY MARY (VG '72, '73)**
Purchased in 1971 for $1,700.
15920–632–2-4DHIR–305–2x
18467–707–ME–305–2x
**1973 STATE PRODUCTION LEADER**
**1st MILK, 1st FAT**
**Sire: Western Glow Darimost**
AI Gold Star Sire
**Dam: Rosalayn Masters Mary May (E)**
Reserve All-American 2-Year-Old, 1959
**11 lactations total 178,392 lbs. milk, 8,545 lbs. fat, 3,963 days–2x.** 3 Class Leading records for both MILK and FAT.
*17169–*866–2-4HIR–365–2x
*15767–*793–3-7HIR–305–2x
*19814–*1067–4-8HIR–305–2x

## TWO MORE GREAT COWS

**HEART IS DAM OF – LEADERS ACE THE SYNDICATE BULL**

**EDISTO FARMS BLZ HEART (E 6 TIMES–93.5)**
11543–547–2-5HIR–305–2x
14380–692–3-11DHIR–305–2x
14300–639–5DHIR–305–2x
13550–632–6DHI–305–2x
15446–763–7DHI–305–2x
16827–871–8DHI–305–2x
17831–916–9DHI–305–2x
15840–761–11-5DHIR–305–2x
**A noted show cow, Senior and Grand Champion at many leading shows.**

**Her son, Bushy Park Leaders Ace sold in the 1973 Ky. Show and Sale to the Leader Ace Syndicate for $10,000 – Top Bull and High Animal At Public Auction, 1973.**

**UNDEFEATED AS A TWO-YEAR-OLD, 1973 RESERVE ALL-AMERICAN TWO-YEAR-OLD**

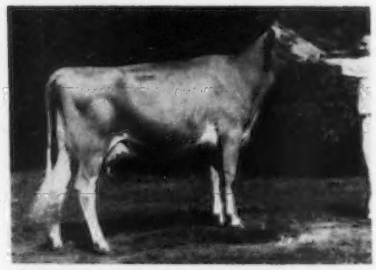

**CROSS ARROWS FALCON LORLEI**
14900–630–2-6DHIR–305–2x
17284–699–ME–305–2x
**Record made while on show circuit**
First 2-Year-Old, Best Uddered 2-Year-Old, Md. State Fair, North American Dairy Show, 1973, Senior and Grand Champion at both Maryland and the North American Dairy Show, 1973, Best Uddered Cow of Show, North American.
**Fresh with a heifer calf and on retest milking 80 lbs.**

**PRODUCTION IS UP AT BUSHY PARK**
**The first 42 DHIR records completed during the first 6 months of 1974 average 14107 lbs. milk, 599 lbs. fat, ME–305–2x.**

**Edward C. Anderson, Owner**
**P.O. Box 1459**
**Richmond, Virginia 23212**
**Phone 804–644-3071**

**BUSHY PARK FARM, WAKE, VIRGINIA 23176**

**Farm is located at Wake. East on Route 33 at light in Saluda, continue on 33 to 628, 5 miles west of Deltaville, north on 628, 2 miles to farm sign.**

Model CPE-1 shown waters up to 160 cattle or horses
28¼" long, 26¼" wide, trough is 27" high.

# Doesn't your herd deserve Starcraft watering dependability?

Because we know you want, and need, total dependability of water supply . . . both summer and winter . . . STARCRAFT has designed a cattle waterer you can quickly install—then not have to worry about!

STARCRAFT dependability starts with the most often ignored part of most waterers . . . the trough. What you see above in the photo is not blue paint on that trough! It's STARCRAFT Porcelainized Steel . . . a smooth, easy-to-clean finish that's tougher than cast iron and so rust-proof it carries the STARCRAFT Unlimited Warranty against rust and corrosion. You're right if you're thinking Unlimited means Unlimited . . . no questions asked, if it should ever rust out, we'll give you a new one!

Every other part of a STARCRAFT waterer is just about as rugged, too. The non-corroding, quick-recovery float valve, for instance . . . thermostatically controlled electric heating elements that run the *full* trough length on electric models (LP Gas also available) . . . installation kit for quick and easy permanent mounting of waterer . . . non-deteriorating polystyrene sheet insulation to keep water flowing even in the worst blizzards . . . plus many other features.

Let us help you take the worry out of watering your valuable herd . . . find out more about STARCRAFT's Cattle Watering Systems and other cattle equipment.

**Send today for free literature on STARCRAFT Pressure Waterers for cattle, horses, sheep and hogs, or see your STARCRAFT dealer.**

**STARCRAFT®**
AGRI PRODUCTS DIVISION
DEPT. 153 • GOSHEN, INDIANA 46526

**Starcraft...The leader in livestock equipment • boats • motor homes • camping and travel trailers...A Bangor Punta Company**

Reserve your free showing of this 24-minute movie

modern mastitis management

modern mastitis management*
*Trademark

1. Properly operate and maintain milking equipment.
2. Treat clinical mastitis flare-ups immediately.
3. Dip teats after each milking.
4. Follow a program of dry cow therapy.

**Modern Mastitis Management** is a color motion picture presentation, produced by TUCO, the makers of Biocort II® and Biodry® that takes a close look at a critical problem in health care of dairy cows. Professionally produced and authoritatively narrated by Chet Huntley, the movie takes you into the research laboratories and dairies to show the seriousness of mastitis—its causes—its consequences—and how it can be controlled and often prevented through MODERN MASTITIS MANAGEMENT. Loaned free to interested groups.

SEND TO MODERN TALKING PICTURE SERVICE, INC.
2323 New Hyde Park Road
New Hyde Park, N.Y. 11040

Please fill out completely:

Preferred date_____

Alternate date_____

☐ If film is not available as requested, please reschedule for the first open date (you will receive confirmation).

Organization_____

Name_____

Phone_____

Address_____

City_____

State_____ Zip_____

To avoid disappointment, please mail as far in advance of your preferred showing date as possible.

TUCO

Division of The Upjohn Company
Kalamazoo, Michigan 49001



# How to Handle Gifts to Minors

Traditionally, gifts of property to minors have created problems. Minors are not competent to manage their property until they are of age. Minors may be legally incapable of selling the property, giving a mortgage, or exercising management prerogatives.

If steps are not otherwise taken, the transfer of property to a minor might occasion the establishment of a legal guardianship or conservatorship in the local court. Although assuring management and protection of the minor's property, a guardianship or conservatorship is normally somewhat restrictive and may involve considerable expense.

A trust may be set up to handle gifts made to minors. If relatively large amounts are to be given a minor or group of minors, a trust may be a very useful device. However, the expense and formality of a trust may make it less suitable for small gifts.

In recent years, each state has adopted a uniform law settling up a simple trust-like device to be used in making gifts to minors. The property is held by a custodian, rather than a trustee. The custodian has responsibility for handling the investment and management of funds and the appropriate distribution of funds to the minor. The custodian may be an adult person or a bank. When the minor reaches the age of majority, the funds held in the simple trust must be paid out.

These uniform laws, referred to as "Gifts to Minors Acts" or "Gifts of Securities to Minors Acts" are relatively easy to use, inexpensive and involve surprisingly little red tape. However, only gifts of stock, securities or money are eligible for transfer to minors under the uniform acts. Gifts of land, livestock, machinery and equipment, for example, are not eligible for transfer to minors under the uniform acts.

One point to observe: if the donor is also the custodian and dies before the child reaches majority, the amount of the property held would likely be included in the donor's estate for death tax purposes. Therefore, the custodian is usually some one other than the donor.

## Income tax aspects of gift making

For purposes of computing any gift tax due, or for purposes of figuring use of annual exclusions or lifetime exemption, the gift property is entered at fair market value as of the date of the gift. But for income tax purposes, the donor's (giver's) basis is the crucial figure. And that basis carries over to the donee. Gift property does not receive a new income tax basis.

*Example:* Father owns a tract of bare land purchased in 1940 for $20,000. Current value is estimated at $100,000. The father's wish is for the land to go to his son.

If the land passed for sale for $100,000 the father would have $80,000 gain ($100,000 selling price less $20,000 basis). The son's basis would be $100,000.

*Excerpted with permission, from the book "Farm Estate & Business Planning" by Neil E. Harl. Copyright 1974 by Agri Business Publications, 5520 W. Touhy Ave., Skokie, Il. 60076.

If the land were held until death of the father and willed to the son, the full value of the land would be subject to death taxes but the potential gain in the property would be eliminated and the son would inherit the property with an income tax basis equal to its value in the father's estate, probably close to $100,000.

If the land were transferred to the son by gift during the father's life, the father's old $20,000 basis would carry over to the son and become the son's basis for purposes of figuring depreciation if any could be claimed.

Thus, the income tax considerations may be significant indeed. Three major rules of thumb are suggested:

1. All else being equal, if gifts are to be made it's a good idea to make them out of property that has not appreciated in value. Such as cash.

2. Retain assets such as land that have increased sharply in value, run those assets through the estate and a new basis may be obtained.

3. Be cautious in accepting, uncritically, low valuations of property in an estate. After all, the higher the value the higher the basis and the lower the income tax gain on later sale. Of course, there may be a trade-off in terms of death taxes due. Keep in mind, also, that the latitude for establishing property values in the estate may be quite limited.

*In conclusion.* The question of whether to make gifts, and if so, what property to give away, has both tax and non-tax considerations. The decision may depend, in part, upon implications for federal estate tax, state inheritance tax, federal gift tax, state gift tax (where appropriate), state income tax (where appropriate) and federal income tax. These taxes are all juggled by the estate planner as decisions on gifts are made. Of course, a whole range of non-tax implications may also affect decisions of gift making. ☐

NEXT MONTH: We'll take a look at alternative trust arrangements that can be considered by dairymen in planning their estates.

# Information for Dairymen

A free service to readers of *THIS DAIRY BUSINESS* section. Just circle item numbers on the form that correspond with the items mentioned below and in the *WHAT'S NEW* column. Requested information will come direct to you from company involved.

**Automated milking systems.** This is the subject of a new free illustrated booklet that Dairy Equipment Company will send you on their Dari-Kool Bou-Matic Carousel parlor just by circling number 101 on the information request form below. They'll be showing details of the system at their exhibit at the World Dairy Expo at Madison, Wisc. on October 3-6, where they'll be featuring a drawing for three Kodak Carousel slide projectors (see advertisement in THIS DAIRY BUSINESS section).

**Unlimited warranty** on Starcraft's Model CPE-1 cattle waterer with trough of porcelainized steel (see advertisement in this section). Circle number 102 on the information request form below and they'll send you free literature containing more details on these and other features of their pressure waterers.

**Modern Mastitis Management.** A booklet by the Tuco Division of The Upjohn Company details the modern aspects of mastitis control—from the planning and operation of physical facilities and milking procedures to drug therapy and control. For a copy of the booklet and a leaflet on the economics of mastitis, circle number 103 on the information request form below. Tuco also has a 24-minute movie on the subject which they loan free to interested groups (see advertisement in this section).

**Catalog of dairy supply items.** Nasco will send you a copy of this year's catalog containing information about hundreds of items for use around the farm. Included is more detailed information about Nasco's Cow Mats, advertised in this section. For a copy of the catalog, circle number 104 on the handy reader request form below and we'll have them send it to you.

**Cow comfort mats.** For literature on mats advertised in this section by P&L Company, Kenosha, Wisc., circle number 106 below.

74:09

## INFORMATION FOR DAIRYMEN

For more information about products advertised in *THIS DAIRY BREED* section and those mentioned in the *WHAT'S NEW* column on page A-4, just circle appropriate item numbers below and mail to us. Requested information will come direct to you.

| | | | | | |
|---|---|---|---|---|---|
| 101 | 102 | 103 | 104 | 105 | 106 |
| 107 | 108 | 109 | 110 | 111 | 112 |
| 113 | 114 | 115 | 116 | 117 | 118 |

NAME _____

ROUTE or BOX # _____

CITY _____ STATE _____ ZIP _____

☐ Owner ☐ Manager ☐ Herdsman ☐ Student

☐ Other: _____

Number of cows milking: _____

Today's date: _____

**CLIP OUT & MAIL TO: Dairy Breed Group, Lacona, NY 13083**

**COW COMFORT MATS FOR STANCHION BARNS**
**COW COMFORT MAT RUNNERS FOR FREE STALLS**

Average stanchion stall $20.00. Average free stall $24.00. Full one inch thick. Eliminate high bedding cost. increase herd health. Immediate delivery. Fifteen year guarantee. Call or write.

**P & L COMPANY**
7938 Pershing Blvd.
Kenosha, Wisconsin 53140
Phone: 414-652-3912

# WHAT'S NEW

### COMPACT LOADER UNIT

Ford Tractor has three new units — models CL-40, CL-30 (above), and CL-20 — featuring advanced hydraulics, fully hydrostatic 4-wheel drive, and easy maneuverability for use around dairy barns. The 40-horsepower CL-40 and 30-hp CL-30 provide up to 1,500 pounds of lift with a breakaway force of 2,900 pounds. Overall width, with standard bucket, is 58 inches, and lift height to bucket hinge pin is 108-7/8 inches. The 25-hp mini-compact Model CL-20 lifts up to 800 lbs, has a 1,600-lb breakaway force, and a lift height of 95-¾ inches. Ford has literature with complete mechanical details and specifications, and information on buckets and attachments. Circle number 107 on reader request form on page A-7.

### BIG SIZE MANURE SPREADER

Avco New Idea has a new 365-bushel size manure spreader with strength and capacity to handle 10-ton loads. Designated the No. 224, it has an exclusive patented overload protection system that automatically disconnects the conveyor from the power source in event of freeze-up or other conveyor chain overload. It automatically reconnects itself, jogging the load to break it loose, without the operator leaving the tractor seat. It's available with a single beater or with an optional upper beater to level out heaped loads. For detailed literature and warranty information, circle number 109 on reader request form, page A-7.

### HARVESTORE INTRODUCES NEW FORAGE WEIGHER

You can take guesswork out of high-moisture forage feeding with a new weigher that fits into the feed delivery system. Featuring a solid-state control center, the operator sets the desired weight of forage to be fed on a digital counter. Control center shuts off the unloader, weigher and other metering equipment when that weight figure is reached. Lighted display panel permits operator to monitor flow rate. For illustrated literature, circle number 110 on reader request form, page A-7.

### LIQUID MANURE SPREADERS

Van Dale, Inc. has introduced slinger and vacuum type liquid manure units featuring a 180-degree arc spread pattern. The models have heavy-duty undercarriages with full length beam supports, A-frame hitches and walking tandem axles. Each slinger model has an auger-impeller unit that operates off a pto to throw manure in a swath up to 40 feet wide. The vacuum units start at capacities of 1,000 gallons and are equipped with built-in vacuum pressure pump that operates off a 540 rpm pto. Optional is a soil injector system featuring spring loaded knives and feeder hoses. For detailed literature, circle number 111 on reader request form, page A-7.

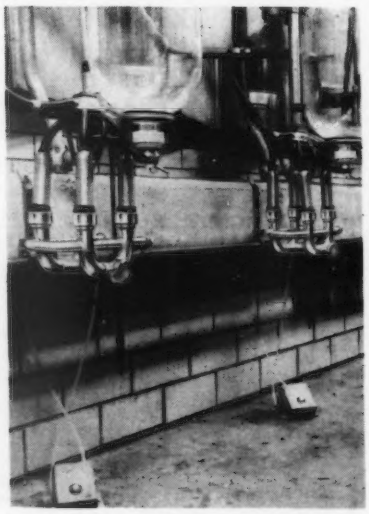

### MILKING UNIT WASHER

The Schlueter Company, Janesville, Wisc., has a patented all stainless steel milking unit washer that fits all milking models. Called the "Dallas Milking Unit Washer System", it simplifies in-parlor wash-up by eliminating dismantling and hauling of hoses, milkers and inflations to the milk room for cleaning. An optional push-button sanitizer cleans each milking unit after each cow is milked to assure maximum milking sanitation. Each installation is custom made to fit existing parlor milking systems. For additional information, circle number 112 on reader request form, page A-7.

### MILKING EQUIPMENT

Catalog of items ranging from parlor and pipeline to milkroom equipment, including vacuum units and tanks, valves, guages, weigh jars, inflations and automatic washing systems, is offered by Conde Milking Machine Co. For a free copy, circle number 114 on reader service form on page A-7.

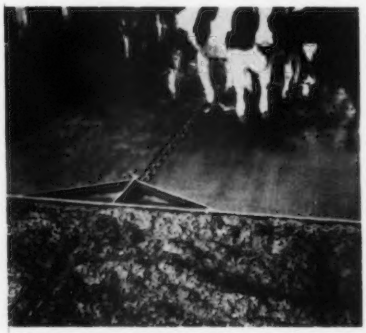

### FREE STALL BARN CLEANER

It's offered by Farmway Co., Manawa, Wisconsin. Scraper blade attaches to closed-link chain of nickel-alloy steel. A floor-mounted reducer with reversing motor powers the scraper at a slow five feet per minute. Unit is easily installed in most any free stall operation. For further information, circle number 115 on reader service form on page A-7.

### FUEL PUMP FOR PORTABLE TANK

Starcraft Agri Products has a new high-capacity hand pump for use on portable tanks for refueling equipment in the field. The unit screws into the top opening of any portable tank having 2-inch threads. It's all metal with a stainless cylinder liner and nickel-plated piston rings, and comes complete with telescoping suction pipe to fit standard depth portable fuel tanks. Included is an 8-foot delivery hose, built-in fuel strainer, and automatic shut-off nozzle. Double-acting and self-priming, it delivers 20 gallons per 100 strokes. Can be used for gasoline, diesel, solvents or a variety of other petroleum products. Circle number 108 on the reader request form.

DRINK MORE MILK

*Woodruff Farms R Boots, senior and grand champion female at Iowa District 6 Show, exhibited by Duane Woodruff, Indianola, at the halter, with a Midwest Breeders Cooperative representative presenting the trophy.*

*Gaylords A M Tricia, reserve champion female at Iowa District 6 Show, exhibited by Roger Mikkelsen, Elk Horn, at the halter.*

*Woodruff Farm D Beth, champion of the Iowa District 6 Junior Show, exhibited by Mike Woodruff, Indianola, at the halter.*

JUDGING CONTEST
Ladies: Mrs. Carl Burkhart, Thor
Men: David Burkhart
Girls: Lynn B. Rose, Rockwell City
Boys: Steve Muhlenbruch

## District 6

Indianola, July 16

*Judge:* Bernard Pralle

32 Head Shown

JUNIOR AND GRAND CHAMPION BULL
Cloverdales Promises King, Maurice Moeckly, Polk City

SENIOR AND GRAND CHAMPION FEMALE
Woodruff Farms R Boots, Duane Woodruff & Family, Indianola

RESERVE CHAMPION FEMALE
Gaylords A M Tricia, Roger Mikkelsen, Elk Horn

JUNIOR CHAMPION FEMALE
Woodruff Farm E Rita, Mike Woodruff, Indianola

YEARLING BULL
Cloverdales Promises King, Maurice Moeckly

HEIFER CALF
Woodruff Farm E Rita, Mike Woodruff

JUNIOR YEARLING HEIFER
Dittmar Farm Princess Mit, Douglas Onstot, Indianola

SENIOR YEARLING HEIFER
Suneslope Princess Doll, Scott Bentley, Ames

COW, 2 YEARS AND UNDER 3
Woodruff Farm D Beth, Mike Woodruff

COW, 3 YEARS AND UNDER 4
Wayside Farms Dari Debbie, Roger Mikkelsen

COW, 4 YEARS AND UNDER 5
Gaylords A M Tricia, Roger Mikkelsen

AGED COW
Woodruff Farms R Boots, Duane Woodruff & Family

JUDGING CONTEST
Ladies: Mrs. Mildred Wing, Colfax
Men: Loren Wing, Colfax
Girls: Carol Bentley, Ames
Boys: Doug Onstot, Indianola

### Junior Show

CHAMPION FEMALE
Woodruff Farm D Beth, Mike Woodruff, Indianola

RESERVE CHAMPION FEMALE
Pecks Snappers Lustre, Lori Onstot, Indianola

HEIFER CALF
Woodruff Farm E Rita, Mike Woodruff

JUNIOR YEARLING HEIFER
Dittmar Farm Princess Mit, Douglas Onstot, Indianola

SENIOR YEARLING HEIFER
Suneslope Princess Doll, Scott Bentley, Ames

COW, 2 YEARS AND UNDER 3
Woodruff Farm D Beth, Mike Woodruff

COW, 3 YEARS AND UNDER 4
Pecks Snappers Lustre, Lori Onstot

## District 7

Primghar, July 18

*Judge:* Stanley Hanks

61 Head Shown

JUNIOR AND GRAND CHAMPION BULL
Winterhofs Flash Power, Vernon Winterhof, Aurelia

RESERVE CHAMPION BULL
Gold Gate Wason, Clarence Smith Family, Hartley

SENIOR AND GRAND CHAMPION FEMALE
Oakdale Dari Fayvor, Mark Smith, Hartley

RESERVE CHAMPION FEMALE
Winterhofs Champion Ethel, Vernon Winterhof

JUNIOR CHAMPION FEMALE
Cedar Crest Fayvors Sandy, Keith Mullenix, Woodbine

RESERVE JUNIOR CHAMPION FEMALE
Highland Ann Marie, Stan Gable, Hartley

BULL CALF
Winterhofs Flash Power, Vernon Winterhof

YEARLING BULL
Gold Gate Wason, Clarence Smith Family

JUNIOR HEIFER CALF
Andreas Okoboji Ada, Hubert Sternberg, Milford

SENIOR HEIFER CALF
Brendas Okoboji Buttercup, Beth Sternberg, Milford

*Oakdale Dari Fayvor, senior and grand champion female at Iowa District 7 open and Junior Shows, exhibited by Mark Smith, Hartley, at the halter, and Russell Blake presenting the Midwest Breeders Cooperative Trophy.*

*Cedar Crest Fayvors Sandy, junior champion female at Iowa District 7 Show and reserve champion of the Junior Show, exhibited by Keith Mullenix, Woodbine, at the halter.*

*Winterhofs Champion Ethel, reserve champion female at Iowa District 7 Show, exhibited by Vernon Winterhof, Aurelia, at the halter.*

JUNIOR YEARLING HEIFER
Highland Ann Marie, Stan Gable

SENIOR YEARLING HEIFER
Cedar Crest Fayvors Sandy, Keith Mullenix

COW, 2 YEARS AND UNDER 3
Oakdale Dari Fayvor, Mark Smith

COW, 3 YEARS AND UNDER 4
Oakdale Christine, Clarence Smith, Hartley

COW, 4 YEARS AND UNDER 5
Winterhofs Champion Ethel, Vernon Winterhof

AGED COW
Clover Lea BT Levity, Hubert Sternberg

JUNIOR GET OF SIRE
Hubert Sternberg on get of Housleys J Champion

JUDGING CONTEST
Ladies: Marilyn Luitjens, George
Men: William Mullenix, Woodbine
Girls: Delores Smith, Hartley
Boys: Stan Gable, Hartley

## Junior Show

CHAMPION FEMALE
Oakdale Dari Fayvor, Mark Smith, Hartley

RESERVE CHAMPION FEMALE
Cedar Crest Fayvors Sandy, Keith Mullenix, Woodbine

JUNIOR HEIFER CALF
Entry, Kurt Stanp, Holstein

SENIOR HEIFER CALF
Brendas Okoboji Buttercup, Beth Sternberg, Milford

JUNIOR YEARLING HEIFER
Highland Ann Marie, Stan Gable, Hartley

SENIOR YEARLING HEIFER
Cedar Crest Fayvors Sandy, Keith Mullenix

COW, 2 YEARS AND UNDER 3
Oakdale Dari Fayvor, Mark Smith

COW, 3 YEARS AND UNDER 4
Prairie Hill Georges Nancy, Mike Earll, Bigelow

COW, 4 YEARS AND UNDER 5
Prairie Hill Valors Marcia, Mike Earll

JUNIOR SHOWMANSHIP
Beth Sternberg

SENIOR SHOWMANSHIP
Mike Earll

---

# MISSOURI DISTRICT SHOWS

## District 1

Sunemeadow Farm, Canton
July 6

*Judge:* George Owens

43 Head Shown

SENIOR AND GRAND CHAMPION BULL
Geo Mars Saint Dorn Mac, Kevin Frankenbach, Hannibal

JUNIOR CHAMPION BULL
Golden Sunset Supreme Tim, Robert Taylor & Robert Cary, Canton

*Geo Mars Saint Dor Mac, senior and grand champion bull at Missouri District 1 Show, exhibited by Kevin Frankenbach, Hannibal.*

*Sunemeadow Supreme Roben, junior champion female at Missouri District 1 Show, exhibited by Robert Cary, Canton, with Kevin and Robert Cary at the halter.*

SENIOR AND GRAND CHAMPION FEMALE
Forest Hills Rose, Molly Taylor, Canton

JUNIOR CHAMPION FEMALE
Sunemeadow Supreme Roben, Robert Cary, Canton

SENIOR BULL CALF
Sunemeadows Petes Billy, Robert Cary

JUNIOR YEARLING BULL
Golden Sunset Oliver, Molly Taylor

SENIOR YEARLING BULL
Golden Sunset Supreme Tim, Robert Taylor and Robert Cary

BULL, 2 YEARS AND OVER
Geo Mars Saint Dorn Mac, Kevin Frankenbach

JUNIOR HEIFER CALF
High Fabius Don Kohoutek, Gail Sneeden, Ewing

SENIOR HEIFER CALF
Sunemeadow Supreme Roben, Robert Cary

JUNIOR YEARLING HEIFER
Foremost Ace S Marietta, Cathy Taylor, Canton

SENIOR YEARLING HEIFER
Ren Lo Prince Orchid Fay, Marla Frankenbach, Hannibal

COW, 2 YEARS AND UNDER 3
Butterfat Zooms Tanga, Cathy Taylor

COW, 3 YEARS AND UNDER 4
Geo Mars Dividends Liz, Marvin Frankenbach, Hannibal

COW, 4 YEARS AND UNDER 5
Canadian Valleys D Gee, Kevin Cary, Canton

AGED COW
Forest Hills Rose, Molly Taylor

JUDGING CONTEST
Ladies: Mrs. Kaye Frankenbach, Hannibal
Men: Robert Taylor
Girls: Molly Taylor
Boys: Kevin Cary

## Junior Show

SENIOR AND GRAND CHAMPION FEMALE
Forest Hills Rose, Molly Taylor, Canton

JUNIOR CHAMPION FEMALE
Ren Lo Prince Orchid Fay, Marla Frankenbach, Hannibal

JUNIOR HEIFER CALF
High Fabius Don Kohoutek, Gail Sneeden, Ewing

SENIOR HEIFER CALF
Judons Brita Daisy, Edward Waterman, Williamstown

JUNIOR YEARLING HEIFER
Foremost Ace S Marietta, Cathy Taylor, Canton

SENIOR YEARLING HEIFER
Ren Lo Prince Orchid Fay, Marla Frankenbach

COW, 2 YEARS AND UNDER 3
Butterfat Zooms Tanga, Cathy Taylor

COW, 3 YEARS AND UNDER 4
Foremost Ace Tide, Kevin Cary, Canton

COW, 4 YEARS AND UNDER 5
Canadian Valleys D Gee, Kevin Cary

AGED COW
Forest Hills Rose, Molly Taylor

## District 4

Butler, July 11

*Judge:* Leslie Peckham

41 Head Shown

JUNIOR AND GRAND CHAMPION BULL
Roes Mor DC Nick, Clem Lesmeister, Butler

SENIOR AND GRAND CHAMPION FEMALE
Crystal Spring Prince Dena, Francis Lesmeister, Butler

JUNIOR AND RESERVE CHAMPION FEMALE
Crystal Spring Prince Penny, Bernice Lesmeister, Butler

SENIOR BULL CALF
Roes Mor DC Nick, Clem Lesmeister

JUNIOR HEIFER CALF
Flood Valley CSP Luli, Harold Lesmeister, Butler

SENIOR HEIFER CALF
Hoys Skyview Mimi, Debbie Hornbuckle, Kansas City

JUNIOR YEARLING HEIFER
Lenrose Beau Toots, Lindsey & Zella Brayton, Butler

SENIOR YEARLING HEIFER
Crystal Spring Prince Penny, Bernice Lesmeister

COW, 2 YEARS AND UNDER 3
Hoys Skyview Coline, Debbie Hornbuckle

COW, 3 YEARS AND UNDER 4
Crystal Spring Prince Dena, Francis Lesmeister

COW, 4 YEARS AND UNDER 5
Daviss Jester Jane, Lyle Schenker, Rockville

AGED COW
Cullins Farms Zelma, Harold Lesmeister

PRODUCE OF DAM
Norvin & Ruby Schenker, Rockville

JUDGING CONTEST
Ladies: Mrs. N. G. Schenker, Rockville
Men: Melvin Hemme, Sweet Springs
Girls: Veronica Rapp, Rockville
Boys: Mark Rapp, Rockville

## Junior Show

SENIOR AND GRAND CHAMPION FEMALE
Crystal Spring Prince Dena, Francis Lesmeister, Butler

JUNIOR AND RESERVE CHAMPION FEMALE
Crystal Spring Prince Penny, Bernice Lesmeister, Butler

JUNIOR HEIFER CALF
Genoa Farm B P Rita, David Wersig, Deepwater

SENIOR HEIFER CALF
Hoys Skyview Mimi, Debbie Hornbuckle, Kansas City

JUNIOR YEARLING HEIFER
Entry, Veronica Rapp, Rockville

SENIOR YEARLING HEIFER
Crystal Spring Prince Penny, Bernice Lesmeister

COW, 2 YEARS AND UNDER 3
Hoys Skyview Coline, Debbie Hornbuckle

COW, 3 YEARS AND UNDER 4
Crystal Spring Prince Dena, Francis Lesmeister

COW, 4 YEARS AND UNDER 5
Daviss Jester Jane, Lyle Schenker, Rockville

SHOWMANSHIP
Francis Lesmeister

## District 5

Washington, July 8

*Judge:* Brian Lail

36 Head Shown

SENIOR AND GRAND CHAMPION BULL
Foremost Nances Chriss, Leland Unger, New Haven

JUNIOR AND RESERVE CHAMPION BULL
Fran Mar Tim, Jean Aholt, Washington

SENIOR AND GRAND CHAMPION FEMALE
Lyon Farms P Lara, Marvin Sprick, New Haven

JUNIOR CHAMPION FEMALE
Fran Mar Lucy, Sue Aholt, Washington

JUNIOR BULL CALF
Fran Mar Tim, Jean Aholt

BULL, 2 YEARS AND OVER
Foremost Nances Chriss, Leland Unger

JUNIOR HEIFER CALF
Fran Mar Annie, Sue Aholt

SENIOR HEIFER CALF
Fran Mar Stars Sue, Jean Aholt

JUNIOR YEARLING HEIFER
Fran Mar Lucy, Sue Aholt

*Crystal Spring Prince Dena, senior and grand champion female at Missouri District 4 open and Junior Shows, exhibited by Francis Lesmeister, Butler, showmanship winner.*

*Crystal Spring Prince Penny, junior and reserve champion female at Missouri District 4 open and Junior Shows, exhibited by Bernice Lesmeister, Butler.*

*Foremost Nances Chriss, senior and grand champion at Missouri District 5 Show, exhibited by Leland Unger, New Haven.*

*Lyon Farms P Lara, senior and grand champion female at Missouri District 5 Show, exhibited by Marvin Sprick, New Haven.*

SENIOR YEARLING HEIFER
Lee Vi Prince Le Belle, Randy Unger, New Haven

COW, 2 YEARS AND UNDER 3
Fran Mar Barbees Bobbie, Jean Aholt

COW, 3 YEARS AND UNDER 4
Fran Mar Abbey, Francis Aholt, Washington

COW, 4 YEARS AND UNDER 5
Lee Vi Darimost Violet, Leland Unger

AGED COW
Lyon Farms P Lara, Marvin Sprick

GET OF SIRE
Francis Aholt on get of Housleys J Champion

PRODUCE OF DAM
Leland Unger

## Junior Show

CHAMPION FEMALE
Fran Mar Lucy, Sue Aholt, Washington

JUNIOR HEIFER CALF
Fran Mar Annie, Sue Aholt

SENIOR HEIFER CALF
Fran Mar Stars Sue, Jean Aholt, Washington

JUNIOR YEARLING HEIFER
Fran Mar Lucy, Sue Aholt

SENIOR YEARLING HEIFER
Lee Vi Prince Le Belle, Randy Unger, New Haven

COW, 2 YEARS AND UNDER 3
Fran Mar Barbees Bobbie, Jean Aholt

COW, 3 YEARS AND UNDER 4
Fran Mar Abbey, Francis Aholt, Washington

COW, 4 YEARS AND UNDER 5
Cove View Top Erna, David Vieten, Leslie

SHOWMANSHIP
Sue Aholt

## District 6

Shawnee Farms, Jackson
July 9

*Judge:* Roger Hartman

SENIOR AND GRAND CHAMPION FEMALE
Shawnee Farms D Merry, Preusser Bros., Jackson

JUNIOR CHAMPION FEMALE
Shawnee Farms L D Rhoda, Preusser Bros.

SENIOR HEIFER CALF
Shawnee Dominos Nedra, Preusser Bros.

JUNIOR YEARLING HEIFER
Shawnee Dominos Tina, Preusser Bros.

SENIOR YEARLING HEIFER
Shawnee Farms L D Rhoda, Preusser Bros.

COW, 2 YEARS AND UNDER 3
Shawnee Farms D Merry, Preusser Bros.

JUDGING CONTEST
Ladies: Mrs. Joe Kirch Doerfer, Jr., Cape Girardeau
Men: Tied–Roy Gholson, Oak Ridge, and Joe Kirch Doerfer, Jr., Cape Girardeau
Youth: Tied–David Schabbing, Cape Girardeau, and Carl Kirch Doerfer, Cape Girardeau

SENIOR HEIFER CALF
(Exhibited by Junior)
Ramsey Creek Charlotte, Mike Schabbing, Cape Girardeau

SENIOR YEARLING HEIFER
(Exhibited by Junior)
1, Ramsey Creek LPD Bunny, David Schabbing, Cape Girardeau; 2,

Shawnee Farms LD Nugget, Mark Berry, Jackson

COW, 2 YEARS AND UNDER 3
Ramsey Creek RCT Darlene, David Schabbing

COW, 3 YEARS AND UNDER 4

## Districts 8, 9 & 10

Monett, July 10

*Judge:* Ray Purseley

82 Head Shown

All exhibitors in the female classes are also Juniors and winners in the Junior competition.

SENIOR AND GRAND CHAMPION BULL
Lavon Farms Hydro, Johnny Wallis, Springfield

JUNIOR CHAMPION BULL
Daviss Prince Lad, Wesley Corlett, Willard

SENIOR AND GRAND CHAMPION FEMALE
Wassons May Nance, Gay Wallis, Springfield

RESERVE CHAMPION FEMALE
Lindenlure R N Eva, Paul Kastendieck, Billings

JUNIOR CHAMPION FEMALE
Shady Views Farms T Bert, Greg & Diane Young, Springfield

JUNIOR BULL CALF
Alview Florets Conrad, Eric Barnhart, Spokane

SENIOR BULL CALF
Lapo Clippers Zabor, Robbie Davis, Verona

JUNIOR YEARLING BULL
Daviss Prince Lad, Wesley Corlett

SENIOR YEARLING BULL
Daviss Prince Distinction, Robbie Davis

BULL, 2 YEARS AND OVER
Lavon Farms Hydro, Johnny Wallis

JUNIOR HEIFER CALF
Sunny Acres HC Deane, Greg & Diane Young

SENIOR HEIFER CALF
Daviss Challenger Bobbie, Robbie Davis

JUNIOR YEARLING HEIFER
Cloverdells Ethels Eunice, Mary Kastendieck, Billings

SENIOR YEARLING HEIFER
Shady Views Farms T Bert, Greg & Diane Young

COW, 2 YEARS AND UNDER 3
Golden Acres Dari Lillian, Robby Davis

COW, 3 YEARS AND UNDER 4
Golden Acres Marge, Wesley Corlett

COW, 4 YEARS AND UNDER 5
Lindenlure R N Eva, Paul Kastendieck

AGED COW
Wassons May Nance, Gay Wallis

JUDGING CONTEST
Ladies: Mrs. Howard Rauch, Billings
Men: Howard Rauch
Girls: Killey Kissie, Springfield
Boys: Mike Finkbiner

*Fran Mar Lucy, junior champion at Missouri District 5 Show and champion of the Junior Show, exhibited by Sue Aholt, Washington, showmanship winner.*

*Wassons May Nance, senior and grand champion female at Missouri Districts 8, 9 and 10 Show, exhibited by Gay Wallis, Springfield, with Johnny Wallis at the halter.*

## Individual District Champions

DISTRICT 9
GRAND CHAMPION BULL
Lavon Farms Hydro, Johnny Wallis

JUNIOR CHAMPION BULL
Daviss Prince Lad, Wesley Corlett

SENIOR AND GRAND CHAMPION FEMALE
Wassons May Nance, Gay Wallis

JUNIOR CHAMPION FEMALE
Shady Views Farms T Bert, Greg & Diane Young

DISTRICT 10
JUNIOR CHAMPION BULL
Lapo Clippers Zabor, Robbie Davis

SENIOR AND GRAND CHAMPION FEMALE
Le Ru Prince Dora, Sherry Harris, Carthage

JUNIOR CHAMPION FEMALE
Daviss Challenger Bobbie, Robbie Davis

---

## Inland Empire Spring Dairy Show

Deer Park, Wash., May 25

*Judge:* Randy Gross

SENIOR AND GRAND CHAMPION FEMALE
Longmedo Sunshine Angie, Diane Allert, Deer Park

RESERVE GRAND CHAMPION FEMALE
Timberoon Star Sabrina, Clay Kincaid, Deer Park

JUNIOR CHAMPION FEMALE
Chinook Fond Prince Ann, Kevin Keno, Fairfield

SPECIAL NOVICE CLASS
Cindy & Jimmy Eidahl, Clayton

JUNIOR HEIFER CALF
Kenoway Success Becky, Kevin Keno

FALL SENIOR HEIFER CALF
Entry, Jim Taylor, Deer Park

SUMMER SENIOR HEIFER CALF
Golden Gem Pollys Nance, Ron McPherson, Rockford

JUNIOR YEARLING HEIFER
Golden Gem Banners Libby, Ron McPherson

SENIOR YEARLING HEIFER
Chinook Fond Prince Ann, Kevin Keno

COW, 2 YEARS AND UNDER 3 (Not in Milk)
Entry, George Yingst, Deer Park

COW, 2 YEARS AND UNDER 3
Longmedo Sunshine Angie, Diane Allert

COW, 3 YEARS AND UNDER 4
Timberoon Star Sabrina, Clay Kincaid

COW, 4 YEARS AND UNDER 5
Entry, Robert Yingst, Deer Park

AGED COW
Spirit Valleys G D Cutie, Terry Eidahl, Clayton

BEST UDDERED COW
Longmedo Jessicas Prize, Bob Gibson, Deer Park

DRY COW
Brockwell F Julip, Kevin Keno

---

## Sonoma County Fair

Santa Rosa, Calif.

July 18

*Judge:* Myron Lancaster

68 Head Shown

CHAMPION BULL
Clover Jack Dari Rogan, Donald Giacomini, Ferndale

RESERVE CHAMPION BULL
Neslekcim Foresquire Mystic, Neslekcim Guernseys, Petaluma

SENIOR AND GRAND CHAMPION FEMALE
Will O West Dari Edeann, Peter Giacomini, Ferndale

JUNIOR AND RESERVE CHAMPION FEMALE
Clover Jack Prince Raelet, Henry Giacomini, Ferndale

BULL CALF
Kearney Park Darimost Prince, Mario Bianchi, Jr., Fresno

YEARLING BULL
Clover Jack Dari Rogan, Donald Giacomini

HEIFER CALF
Clover Jack Prince Raelet, Henry Giacomini

JUNIOR YEARLING HEIFER
Clover Jack C Cindy, Donald Giacomini

*Part of the group attending the North Bay Guernsey barbecue at Sonoma County Fair.*

SENIOR YEARLING HEIFER
Clover Jack Copy Madge, Peter Giacomini

COW, 2 YEARS AND UNDER 3
Clover Jack Copy Sandy, Peter Giacomini

COW, 3 YEARS AND UNDER 4
Clover Jack C Lori, Donald Giacomini

COW, 4 YEARS AND UNDER 5
Will O West Dari Edeann, Peter Giacomini

AGED COW
Clover Jack Copy Chris, Donald Giacomini

JUNIOR GET OF SIRE
Donald Silacci, Petaluma, on get of Bay Meadow Daisys Daylo

SENIOR GET OF SIRE
Donald Giacomini on get of Rosewood AM Copyright

PRODUCE OF DAM
Donald Giacomini on produce of Clover Jack Copy Chris

BEST THREE FEMALES
Donald Giacomini

YOUNG HERD
Donald Giacomini

DAIRY HERD
Donald Giacomini

## Junior Show

SENIOR AND GRAND CHAMPION FEMALE
Old Adobe Invincible Honey Dew, Susan Gambonini, Sonoma

JUNIOR CHAMPION FEMALE
Neslekcim Dusty Q Anne, Melady Moffitt, Shiloh

SENIOR HEIFER CALF
Nosmas J Champion, Randall Sampson, Rancho Bonita

JUNIOR YEARLING HEIFER
Neslekcim Dusty Q Anne, Melady Moffitt

COW, 2 YEARS AND UNDER 3
Clover Jack Copy Lois, Albert Pitchard, Green Valley

COW, 3 YEARS AND UNDER 4
Namkcobs Victor Molly, Randall Sampson

COW, 4 YEARS AND OVER
Old Adobe Invincible Honey Dew, Susan Gambonini

PAIR OF FEMALES
Susan Gambonini

*Chefs Glen Hansen and John Ammeseti at the North Bay Guernsey barbecue, Sonoma County Fair.*

## MARYLAND DISTRICT FIELD DAYS

*By George Pankey*

### Baltimore-Carroll-Cecil-Harford-Howard Counties

Timonium, July 26

*Judge:* William Schnebly

85 Head Shown

SENIOR AND GRAND CHAMPION FEMALE
Unicorn Flashy Nettie, Unicorn Associates, Ellicott City

JUNIOR CHAMPION FEMALE
Unicorn Mistress Heirena, Cheryl Bendig, Ellicott City

BULL CALF
Cloverland Flashs Jester, Cloverland Farms Dairy, Inc., Phoenix

JUNIOR HEIFER CALF
Car El Farm Rebels Darvella, Carl V. Reedy & Mark Jenkins, Pylesville

INTERMEDIATE HEIFER CALF
Car El Farm Stars Ruby, Carl V. Reedy, Pylesville

SENIOR HEIFER CALF
Onahill J Dutty, Elizabeth Merryman, Sparks

JUNIOR YEARLING HEIFER
Mano Pollys Delight, Thomas Powel, Ellicott City

SENIOR YEARLING HEIFER
Unicorn Mistress Heirena, Cheryl Bendig

COW, 2 YEARS AND UNDER 3 (Not in Milk)
Cross Arrows Champion Herta, John B. Merryman, Jr., Sparks

COW, 2 YEARS AND UNDER 3
Unicorn Emory Myra, Unicorn Associates

COW, 3 YEARS AND UNDER 4
Unicorn Flashy Nettie, Unicorn Associates

COW, 4 YEARS AND UNDER 5
Brightwood Annie Lou, Ronald B. & R. Stephen Jones, White Hall

AGED COW
Manor Rita, Unicorn Associates

BEST THREE FEMALES
Unicorn Associates

JUNIOR FITTING AND SHOWING
David Gribble, Phoenix

SENIOR FITTING AND SHOWING
Mark Jenkins, Pylesville

## Junior Show

SENIOR AND GRAND CHAMPION
G L Princess Shela, Richard Gribble, Phoenix

JUNIOR CHAMPION
Unicorn Mistress Heirena, Cheryl Bendig, Ellicott City

## Western

Frederick, August 3

*Judge:* Robert Barton

97 Head Shown

SENIOR AND GRAND CHAMPION FEMALE
Crown Stone Dari Verna, Seth & William Schnebly, Clear Spring

JUNIOR CHAMPION FEMALE
Rocky Maple F Gene, Harry Frey & Sons, Hagerstown

BULL CALF
Bushy Park Jules Halyard, William H. & Pauline H. Wilcom, Frederick

JUNIOR HEIFER CALF
Crown Stone Chal Ellen, John B. Schnebly, Clear Spring

INTERMEDIATE HEIFER CALF
Rocky Maple Jaguar Rachel, Harry Frey & Sons

SENIOR HEIFER CALF
Hullside W J Heather, Jonathan Slater, Knoxville

JUNIOR YEARLING HEIFER
Welcome Lawn Dari Fancy, Steven W. Wilcom, Frederick

SENIOR YEARLING HEIFER
Rocky Maple F Gene, Harry Frey & Sons

COW, 2 YEARS AND UNDER 3 (Not in Milk)
Crown Stone Hermes Cindy, John B. Schnebly

COW, 2 YEARS AND UNDER 3
Green Bottom Emorys Onna, Kendra L. McCauley, Hagerstown

COW, 3 YEARS AND UNDER 4
Crown Stone Mistress Arlene, Seth & William Schnebly

COW, 4 YEARS AND UNDER 5
Crown Stone Princes Walnut, John B. Schnebly

AGED COW
Crown Stone Dari Verna, Seth & William Schnebly

BEST THREE FEMALES
Seth & William Schnebly

DAM–DAUGHTER
Steven W. Wilcom

## Junior Show

SENIOR AND GRAND CHAMPION FEMALE
Crown Stone Princes Walnut, John B. Schnebly, Clear Spring

JUNIOR CHAMPION FEMALE
Chedco Fabulous Primrose, Steven W. Wilcom, Frederick

RESERVE JUNIOR CHAMPION FEMALE
Hullside W J Heather, Jonathan Slater, Knoxville

BULL CALF
Poriss Fayvors Billy Boy, Dale Bidle, Middletown

JUNIOR HEIFER CALF
Crown Stone Chal Ellen, John B. Schnebly

INTERMEDIATE HEIFER CALF
Nevara Winston Bunnie, Nevalene Frey, Williamsport

SENIOR HEIFER CALF
Hullside W J Heather, Jonathan Slater

JUNIOR YEARLING HEIFER
Welcome Lawn Dari Fancy, Steven W. Wilcom

SENIOR YEARLING HEIFER
Chedco Fabulous Primrose, Steven W. Wilcom

COW, 2 YEARS AND UNDER 3 (Not in Milk)
Crown Stone Hermes Cindy, John B. Schnebly

COW, 2 YEARS AND UNDER 3
Green Bottom Emorys Onna, Kendra L. McCauley, Hagerstown

COW, 3 YEARS AND UNDER 4
Maplerett Butchs Bertie, Steve Spurrier, Union Bridge

COW, 4 YEARS AND OVER
Crown Stone Princes Walnut, John B. Schnebly

JUNIOR FITTING AND SHOWING
Margaret Spurrier, Union Bridge

SENIOR FITTING AND SHOWING
Steven W. Wilcom

*Tom Griswold, right, chatting with Roger Ripley, sire procurement manager of Tri-State Breeders, Westby, Wisconsin.*

## National Class Leader Honored by Gathering at Griswold Farm

OVER 75 GUESTS were present for a "farmers' breakfast" and brief recognition ceremony recently held at the Thomas Griswold farm, Ixonia, Wis., to honor Griswold's national record producing cow. The cow, Tag Lane Fore Maude, recently set a new national milk production record as a junior three-year-old. She produced *23,300 pounds of milk and *1,095 pounds of fat in 365 days, 2x. "Maude" is sired by Lockshore K Foresquire, a bull who has been in service at Tri-State Breeders, Westby, Wisconsin.

The guests feasted on 10 dozen scrambled eggs, 35 pounds of bacon, four gallons of orange juice, plus toast, rolls, jelly, butter and coffee.

Armin Fruechte of Tri-State Breeders Co-op and Dr. Wallace Erickson, of East Central Breeders Association, the two host groups, welcomed and introduced guests, and presented the Griswolds with a plaque and clock. "Maude" was brought from the barn for inspection and picture taking, and most of the group then visited the barn to inspect the rest of the Griswold herd and especially Maude's dam.

Mr. and Mrs. Andrew Griswold, parents of Thomas Griswold, were present. Tom reported that Maude's dam had been raised by his brother, Peter, as a 4-H project, and was sold to him only a few days before "Maude" was born. Maude's sire, Lockshore K Foresquire, was bred in Michigan.

The Thomas Griswold family includes three sons, Tommy, Timothy, and Kevin, and a daughter, Karie.

## Laete–Pralle

JANELLE PRALLE and Jacob Laete were married May 25 at St. Paul's Evangelical Lutheran Church, Onalaska, Wisconsin.

Janelle is the daughter of Mr. and Mrs. Bernard Pralle, Onalaska, and Jacob is the son of Mr. and Mrs. Edward Laete, Logansport, Indiana. They are residing in Spokane, Wash., where the groom is a sales engineer for the Trane Company.

## New Members

THE FOLLOWING Guernsey breeders have been accepted as members of The American Guernsey Cattle Club:

LOUISIANA: James A. Finch, R. 1, Box 18½, Norwood, recommended by Norman L. Hager.

MINNESOTA: Thiel K. Reinecke, R.R. 4, Waseca, recommended by Raymond H. & Sylva Thompson.

PENNSYLVANIA: W. H. Dreibelbis & Sons, Inc., R.D. 1, Box 60, Shoemakersville, recommended by Raymond F. Witmer; Robert A. Lash, R.D. 1, Box 285, West Newton, recommended by Howard E. & Thomas E. Markle.

WISCONSIN: Richard I. Dorschner & Family, R. 1, Box 170, River Falls, recommended by Harley E. Rudesill.

# *Juniors in the News*

*Oregon Guernsey Youth Award applicants at the Oregon Annual Meeting, left to right: FFA applicants, Rocky Fritz, Lebanon; Dena Mann, Silverton, FFA winner; and Kendell Phillips, Cave Junction. 4-H applicants, Therese Bielenberg, Scotts Mills; Seth Spencer, Gresham, 4-H winner; Brenda Mankin, Lebanon; Betsey Rock, Cloverdale; John Loftin, Tenmile; Sue Dahlien, Tillamook, and Linda Jansen, Forest Grove. The two winners later visited the farms owned by Ken Chaffey and Sons, Aurora, Richard Boeckman, Wilsonville, Nick Steiner, Tillamook, and Carl Bosch, Bay City, to pick the donated registered Guernsey calf best suited to their projects.*

*Teresa Marie Bosch, National Guernsey Queen, is a member of the Oregon State Judging Team that placed first at the Great Western Dairy and Livestock Show. Teresa was high in judging Brown Swiss and reserve in judging Holsteins. The Oregon team was high in judging Jerseys and Brown Swiss and reserve in Holsteins.*

*Sandra Messer, Cairo, Mo., accepts the award for high EPA two-year-old Guernsey cow at the 1974 Missouri Dairymen's Institute. Presenting the award are, from left, Ed Steele, president, and Carl Schneider, secretary-treasurer, of the Missouri DHI Federation.*

*Iowa District 1 showmanship winners, left to right: Karla Flage, Postville, senior showmanship; Danny Sivesind, Waukon, junior showmanship, and his heifer Prairie Moon Barb; Dennis Sivesind, Decorah, presenting the calf, Gold N White Holly, from the herd of his parents Gene and Jane Sivesind, to Danny as junior showmanship winner, and Karen Lage, Iowa Guernsey Queen, looking on.*

*Junior exhibitors at the Missouri District 1 Show with their winning animals, left to right: Marla Frankenbach, Hannibal, Cathy Taylor, Canton, Kevin Cary, Canton, and Gail Sneeden, Ewing.*

*Guernsey 4-H Award winners recognized at the 1974 Annual Meeting of the South Carolina Guernsey Cattle Club. Front row, left to right: Fred Lovelace, Jr., Richland County, 3rd place; Pam Hancock, Saluda County, Honorable Mention; Melissie Coleman, Saluda County, Honorable Mention; Ann McCaskill, Lee County, Honorable Mention; Gregg Coleman, Saluda County, Honorable Mention. Back row: Joel Black, Saluda County, 2nd place; Susan Boone, Orangeburg County, Honorable Mention; Johnny Shealy, Newberry County, Honorable Mention; Dwight Hancock, Saluda, County, 1st place, and Joseph Gaston, Chester County, 5th place.*

*Mark Jacobs, 1½, son of Mr. and Mrs. Neil Jacobs, Dutch Mill Farm, Sparta, Wis., lets his expression tell it all. He seems to reflect the present problems of dairy farmers as he and his parents attend the annual LaCrosse County Guernsey Breeders' Twilight meeting at the Fauver Hill Guernsey Farm, Bernard Pralle, owner, Onalaska, Wisconsin. Mark is wearing his new Guernsey cap and promoting his favorite cows. The first night he kept his newly discovered treasurer on all night.*

# NATIONAL CLASS LEADER
# 1st MILK, 1st FAT

TIDELAND HEROS Lisa, bred by Oregon State University, Astoria, Ore., and owned by Jim and Phyllis Johnson, Roetta Farm, Everett, Wash., has completed a national class leading record of 17,460 lbs. milk, 783 lbs. fat, 1-11DHIR–365–2x.

"Lisa" is sired by Tideland Astors Hero, a son of Bayville Royal Astor, Gold Star Sire '67, USDA Summary 5/74 – 34 daughters, 8 herds, average 12,930 lbs. milk, 652 lbs. fat, a Pred. Diff. of +260 lbs. milk, +13 lbs. fat, 44% reliability, 34 classified average 83.2. Her sire is out of Tideland Fortunes Hilda (VG) twice a national class leader, GOLD STAR DAM, 1973, 5 records average 18,322 lbs. milk, 967 lbs. fat, COW INDEX +1,035 lbs. MILK, +64 lbs. FAT, 44% Rpt. including 18,100 lbs. milk, 1,044 lbs. fat, 6-00DHIR–305–2x. "Hilda" is by Yellow Creek S Fortune, Gold Star Sire '68, USDA Summary 5/74 – 709 daughters, 215 herds, a Pred. Diff. of +710 lbs. MILK, +58 lbs. FAT, 96% reliability, 346 classified average 83.7.

"Lisa" is out of Tideland Hectors Lana, 13,610 lbs. milk, 770 lbs. fat, 3-03DHIR – 305 – 2x; 13,940 – 785 – 4-04DHIR – 305 – 2x, a daughter of Tideland Bonanzas Hector, USDA Summary 1/74 – 10 daughters, 2 herds, average 13,968 lbs. MILK, 736 lbs. FAT, a Pred. Diff. of +249 lbs. MILK, +17 lbs. FAT, 24% reliability, 10 classified average 83.4.

"Hectors Lana" is out of Tideland Bonanzas H Lara (VG) 17,130 lbs. milk, 1,001 lbs. fat, 4-06DHIR – 305 – 2x, national class leader, 5th for fat when made. She is by Nyala Ermines Bonanza, Gold Star Sire '68, out of a daughter of Bayville Royal Astor and Tideland Ludlows Hagar, Gold Star Dam '67.

"Lisa" comes rightfully by her national class leading production. She is by Plus Milk Pred. Diff. sires top and bottom and rich in Gold Star Sires and Gold Star Dams throughout her pedigree.

**Sire: Tideland Astors Hero**
**S.: Bayville Royal Astor—GSS**
**D.: Tideland Fortunes Hilda —GSD-73**
**Dam: Tideland Hectors Lana**
**S.: Tideland Bonanzas Hector**
**D.: Tideland Bonanzas H Lara**
**B.: Oregon State University, Astoria, Ore.**
**O.: Jim and Phyllis Johnson, Everett, Wash.**
**Born: May 8, 1971. Calved: Apr. 23, 1973**
**Supervised by Washington State DHIA, Burlington, Wash.**

---

**LONGMEDO PENNYS CHERYL**
**20000—805—2-02—DHIR—365—2x**
**4th Fat Production**

**Sire: Western Glow Darimost—GSS-68**
**S.: Fritzlyn Jeanettes Flash—GSS-68**
**D.: River Road Royals Debbie**
**Dam: Longmedo Blossoms Penney**
**S.: Norgerts Royal Nance—GSS-68**
**D.: Longmedo Beths Blossom**
**B.: Paul Gibson, Deer Park, Wash.**
**O.: Jim and Phyllis Johnson, Everett, Wash.**
**Born: Feb. 21, 1971. Calved: Apr. 24, 1973**
**Supervised by Washington State DHIA, Burlington, Wash.**

**Herds Classified in Eastern New York July 10 – 14 (H. Joseph Pendergast)**

| Owner | EX | VG | D | A | F | P | Total |
|---|---|---|---|---|---|---|---|
| Coon Brothers, Amenia, N. Y. | | 30 | 27 | 7 | | | 64 |
| Fish, Louis W., Jr., Ancram, N. Y. | 1 | 15 | 19 | | | | 35 |
| French, Hillis & Dale R., Troy, N. Y. | | 16 | 7 | | | | 23 |
| Hansen, Richard A., Cherry Valley, N. Y. | 1 | 9 | 13 | | | | 23 |
| Morrison, Bernie & Family, Millerton, N. Y. | | 16 | 7 | 2 | | | 25 |
| State University of New York, Agricultural Technical College, Cobleskill, N. Y. | | 6 | 4 | | | | 10 |
| Peck, William H., Schuylerville, N. Y. | 3 | 31 | 8 | 1 | | | 43 |
| Pett, Leonard I., Ilion, N. Y. | | 9 | 20 | | | | 29 |
| Riford, L. S., Auburn, N. Y. | | 28 | 32 | | | | 60 |
| Rymph, Ernst & John, Greenwich, N. Y. | | 15 | 17 | 1 | | | 33 |
| Williams, W. Waldo, Argyle, N. Y. | 1 | 11 | 5 | | | | 17 |
| | 6 | 186 | 159 | 11 | | | 362 |

## CANADIAN GUERNSEY HONOR ROLL PRODUCER

MARSHDENE C SUSAN, Classified Very Good, a homebred Guernsey cow owned by Stanley Marshall, Innerkip, Ontario, has completed the outstanding record of 20,236 lbs. milk, 932 lbs. butterfat as an 11-year-old in 305 days, B.C.A. 253M–248F, placing her fourth on the 305-day Milk Honor Roll, and third on the 305-day Butterfat Honor Roll.

"Susan" continued to milk 365 days producing 23,278 lbs. milk and 1,067 lbs. butterfat to qualify her for third position on the Milk Honor Roll and third on the Butterfat Honor Roll. She has produced a total of 134,248 lbs. milk and 6,398 lbs. butterfat in nine lactations with average B.C.A.'s of 177M–170F, qualifying her for a Diamond and 2 Seal Medal Certificates.

She is sired by Marshdene Chief, 21 R.O.P. Daus, 45 records av. 126M–125F, Final Type Rating +6; and out of Marshdene Heir's Mitzie, Classified Very Good, Diamond and 3 Seal Medal Producer in 11 lactations av. B.C.A.'s 130M–144F.

She was milked during the entire lactation by son Gordon Marshall.

---

## High Herds in Illinois for 1973

MYOWN registered Guernsey herd, Chenoa, Ill., was the highest producing Guernsey herd in Illinois in 1973. The 131.6 cow years averaged 12,427 lbs. milk, 601 lbs. fat. Muehling Meadows, Cissna Park, 31.4 cow years averaged 12,450 lbs. milk, 577 lbs. fat. Others to finish with high averages were: Roeschley Brothers, Flanagan, 34.4 cow years average 11,489–555; Roger Hartmann, Red Bud, 50.7 cow years average 11,367–541; Audrey Wagner, Cissna Park, 26.5 cow years average 11,261–514; Laesch Brothers, Normal, 81.0 cow years average 11,135–508, and Dan Myers, LaMoille, 19.6 cow years average 10,082–502.

---

## New Members

The following Guernsey breeders have been accepted as members of The American Guernsey Cattle Club:

VERMONT: Timothy & Elizabeth Hazen, R.F.D. 1, Starksboro, recommended by Richard H. Merritt.

WISCONSIN: James R. Blahnik, Route 2, Algoma, recommended by Shady Lane Dairy Farm.

**DHIR . . .**

*(Continued from page 221)*

days, the extended record becomes the official record for that lactation and is placed in the pedigree files in place of the 305-day record for the reason that only one official record per lactation is filed.

Herds on DHIR test are subject to routine surprise tests which are for the purpose of confirming individual identification of cows and production of high cows. The state official in charge of DHIR testing shall arrange for a surprise test when a cow in milk after 90 days equals or exceeds a 305-2x M.E. projection of 19,000 lbs. milk or 800 lbs. fat. A second surprise test shall be arranged if after 180 days following calving a cow equals or exceeds a 305-2x M.E. projection of 21,000 lbs. milk or 900 lbs. fat.

### USE OF DHIR RECORDS

DHIR records become a part of the permanent performance file for each cow on test and are always available for use in pedigrees, promotion or analysis.

Each month the incoming records are screened for above breed average credits and for Class Leaders, for publication in the Guernsey Breeders' Journal. News releases are mailed to three newspaper outlets, designated by the owner, for cows with official milk records, on an actual 305-day basis, equal to or exceeding the following – 12,000 lbs. as a 2-year-old; 13,000 lbs. as a 3-year-old, and 14,000 lbs. as a 4-year-old or older, as well as notices of Class Leaders to A.I. organizations.

Herds on DHIR test are eligible to apply for Gold Star Breeder or Gold Star Herd Awards annually. Annual production awards for registered Guernsey cows, presented at the Annual Meeting of the Club, are likewise based upon DHIR credits. These are: The Bedford Trophy for the 2-year-old with the highest 305-2x M.E. milk record made official during the year; The Tarbell Trophy for the highest 305-2x M.E. butterfat record made official during the year; The New England GBA Milk Production Trophy for the highest milk record on a 305-2x M.E. basis, and the Liebers Trophy for highest lifetime production of a living cow.

Quarterly reports, which include cows which have completed official records within each quarter of the year, are provided each DHIR herd.

The Production Leader Book is printed each January to report for the preceding calendar year, DHIR herd lactation averages; State Production Leaders by age and class; National Class Leaders; U.S. Production Leaders for the year by age and class, and breed averages. This publication is mailed to all herds on DHIR test; extension dairymen; A.I. organizations and other industry sources as a reference of performance throughout the year.

The Performance Register is published each year and includes the yearly DHIR herd lactation averages; Class Leaders; all official DHIR records by sire; type classification ratings by sire, and show-ring winners and All-American placings for the calendar year. These annual volumes are available at $15 per volume to herds on DHIR test.

### STARTING ON DHIR

DHIR is available to every herd testing on the official DHI program and includes each registered cow in the herd. DHIR may be started any calendar month of the year and the testing year for each herd is determined by the starting month. These three easy steps can enroll a herd on DHIR: (1) obtain an application for DHIR from The American Guernsey Cattle Club or an AGCC field representative; (2) return the completed application and necessary fee to The American Guernsey Cattle Club. The fees are calculated on the basis of $2.25 per cow per year based upon the number of registered cows in the herd that have ever calved at the beginning of the testing year, plus a $5 annual herd fee. There is no additional charge for cows entering the herd during the testing year, nor are there refunds for cows leaving the herd during the testing year; and (3) advise the Superintendent of Official Testing in your state that an application for DHIR has been made and the indicated month to start.

Further information regarding the DHIR testing program may be obtained by contacting The American Guernsey Cattle Club.

**Bangor . . .**

*(Continued from page 242)*

AGED COW

1, Normans Kills Acmes Lydia, Carl Hurd; 2, Garden Ridge Billy Lynn, Clifford Smith, Bangor; 3, Oaklands Althela, Robert H. Gardiner.

JUNIOR GET OF SIRE

1, Ann Whitcomb on get of Cedarbrook Pollys Emory; 2, Margaret Markowski on get of Lyrene May Rose Prince; 3, Robert H. Gardiner on get of Oaklands King Arthur.

GET OF SIRE

1, Robert H. Gardiner on get of U N H Darimost Noble; 2, Clifford Smith on get of Housleys J Champion; 3, Margaret Markowski on get of McDonald Farms R L Dividend.

PRODUCE OF DAM

1, Margaret Markowski on produce of Chedco Actors Merle; 2, Gerald Pickard on produce of Pleasant Hill S Althena; 3, Robert H. Gardiner on produce of Oaklands Cindy.

## NEW RESERVED PREFIXES

**The herd prefixes listed below have recently been reserved for the exclusive use of the owner in naming his registered Guernseys.**

| PREFIX | RESERVED FOR |
|---|---|
| Andrien Acres | Miss Denise K. Andrien, West Chester, Pennsylvania |
| Den I Zen Acres | Dennis Jergensen, Comstock, Wisconsin |
| Elm Crest | Charles R. Emerich & Sons, Bradford, Ohio |
| Flood Valley | Harold E. & Beth Lesmeister, Butler, Missouri |
| Glalock | Jane Lockwood, Williamston, Michigan |
| Jo Liss Valley | John & Phyllis Bracey, Canton, Missouri |
| Regal Acres | Patricia Rawson & Doris Gallose, Belfast, New York |
| Rusty Acres | Carl & Gail Dunn, Cedar Springs, Michigan |
| Sundance Farm | Gary L. Niarhos, Birch Run, Michigan |
| Zabdiel | James A. & Carol A. Priddy, Woodinville, Washington |

**A herd prefix, will be reserved upon request, providing the name has not been previously used by another breeder. Write the Herd Register Division and they will check and advise you if the prefix can be reserved.**

**Unless you reserve a prefix, you have no assurance it will not be used by someone else.**

### New Members

THE FOLLOWING Guernsey breeders have been accepted as members of The American Guernsey Cattle Club:

TEXAS: Jack Walker & Jim Keeble, d/b/a J & J Simmental, R. 1, Box 287, Adkins, recommended by John B. Merryman

VIRGINIA: Martha B. DeBord, R. 2, Box 42, Rural Retreat, recommended by Scott Stickley.

# YOUNG SIRE IDENTIFICATION

*The need for sampling more young sires in the Guernsey breed has been established. Early identification of prospective young sires for sampling is also essential.*

*As an aid in identifying prospective young sires, the Board of Directors, at the November 1971 meeting, authorized the screening of registration applications as submitted to identify young sires meeting certain requirements and such a list be published monthly for applications received for the preceding month.*

*The screening requirements for a young sire to appear on the list are: (a) his sire has a USDA Summary of a minimum of Plus 300 lbs. Predicted Difference for milk; (b) his maternal grandsire has a USDA Summary of a minimum of Plus 300 lbs. Predicted Difference for milk.*

*The files are then checked for the dams of the young sires on this list for official classification ratings, official records and USDA Cow Index. A young sire out of a dam with a MINUS Index is not listed.*

*Below is listed, in summary form, the (1) young sire's name; (2) birth date; (3) name and address of recording owner; (4) name of sire and summary; (5) name of dam and what information is available in the Club's files; (6) name of maternal grandsire and summary.*

*The list is intended merely for identification through basic information to aid interested parties and owners to communicate if desired. No attempt has been made to determine if the young sire is still alive or still owned by the recording owner at time of listing. Interested parties should contact the owner for specific information or more detailed information. Where a dam is listed "no data available," this means no official data has been recorded in the Club's files, which means DHIA records may be available from the owner, or, the dam is a young cow not yet classified, or with a completed record in the files.*

## LISTING FROM JULY, 1974 APPLICATIONS

### 3 D Fortune Sons

**ADOHR FORTUNE TONY 587585 – Born 11/17/73**
Reg. Owner: Adohr Farms, Camarillo, Calif.
S: Grain Meadow D Fortune PD +351M, +6F; 41% Rpt; 70 Cl. daus avg 84.1 (5/74)
D: Adohr Lafayette D Tonise – VG (87.5 – 3/74); USDA Cow Index +291M, +4F; 32% Rpt (4/74)
MGS: High Meadows Jolly Lafayette PD +346M, +6F; 47% Rpt; 108 Cl daus avg 84.9 (5/74)

**WAWASEE FARM ABLE 587593 – Born 11/5/72**
Reg. Owner: John L. Loveless, Cromwell, Ind.
D: Wawasee Bon Ruth – E (91.0–9/69); 6 Recs; USDA Cow Index +683M, +32F; 44% Rpt (4/72)
MGS: Nyala Ermines Bonanza PD +306M, +23F; 98% Rpt; 1072 Cl daus avg 83.3 (5/69)

**NESLEKCIM FORTUNES MEDLEY 587599 – Born 9/13/73**
Reg. Owner: Max Mickelsen, Petaluma, Calif.
D: Neslekcim Nances Molly – VG (87.5–9/72); 4 Recs; USDA Cow Index +250M, +8F; 44% Rpt (4/74)
MGS: Norgerts Royal Nance PD +530M, +1F; 99% Rpt; 2471 Cl daus avg 83.6 (1/72)

### 3 Darimost Sons

**MARTINS DARBE TOM 587643 – Born 9/16/73**
Reg. Owner: Thomas Lee Martin, Liberty, S. C.
S: Western Glow Darimost PD +396M, +24F; 98% Rpt; 1611 Cl daus avg 84.7 (1/73)
D: Martins Lyrene Babe – USDA Cow Index +381M, +14F; 35% Rpt (4/74)
MGS: Lyrene Top Domino PD +347M, +5F; 93% Rpt; 111 Cl daus avg 82.6 (1/74)

**LEAFY LANE DARI KNIGHT 587721 – Born 11/5/73**
Reg. Owner: Mrs. R. A. Craig & Timothy D. Grove & Family, Kokomo, Ind.
D: Leafy Lane N Trophy – D (82.5–4/74)
MGS: Norgerts Royal Nance PD +530M, +1F; 99% Rpt; 2471 Cl daus avg 83.6 (1/72)

**BOULDER VIEW D STYLEMASTER 587745 – Born 3/6/74**
Reg. Owner: Lester Lurvey & Sons, Baraboo, Wis.
D: Brandon B Sylvia – VG (88.5–6/73); 4 Recs; USDA Cow Index +828M, +19F; 43% Rpt (4/74)
MGS: Burgers Place Billy PD +443M, +3F; 96% Rpt; 2090 Cl daus avg 83.3 (1/71)

### 2 Flashs Hollirex Sons

**PEN COL GLAMOUR 587584 – Born 3/21/74**
Reg. Owner: Dennis C. Wolff, Millville, Pa.
S: Welcome Flashs Hollirex PD +813M, +40F; 88% Rpt; 40 Cl daus avg 83.4 (5/74)
D: Blakeford Bon Glamor – VG (88.0–3/71); 2 Recs; USDA Cow Index +1031M, +53F; 44% Rpt (4/74)
MGS: Nyala Ermines Bonanza PD +306M, +23F; 98% Rpt; 1072 Cl daus avg 83.3 (5/69)

**WELCOME HOLLIREX MAGI 587613 – Born 10/15/73**
Reg. Owner: William H. Peck, Schuylerville, N. Y.
D: Welcome Fortune Maria – VG (87.0–8/71); 6 Recs; USDA Cow Index +668M, +41F; 44% Rpt (4/74)
MGS: Yellow Creek S Fortune PD +710M, +58F; 96% Rpt; 346 Cl daus avg 83.7 (5/74)

### 2 Double Emory Sons

**KELLOGG EMORYS BON 587601 – Born 1/4/73**
Reg. Owner: Michigan State University-Kellogg Farm, Hickory Corners, Mich.
S: Sande-Hill Double Emory PD +833M, +21F; 56% Rpt; 43 Cl daus avg 83.7 (5/74)
D: Mungles Sabo Bonitta – E (90.0–9/73); 6 Recs; USDA Cow Index +852M, +31F; 38% Rpt (4/74)
MGS: Mungles Sabian Saturn PD +467M, +18F; 51% Rpt; 142 Cl daus avg 84.8 (5/74)

**MITCHELLS BETTY EMORY SPECIAL 587628 – Born 11/30/73**
Reg. Owner: Paul R. Mitchell, Enfield, Ill.
D: Ren Lo Corporals Betty – No data available.
MGS: Applebrook Fames Corporal PD +351M, +5F; 95% Rpt; 256 Cl daus avg 84.1 (5/74)

**FRYS FAME CORPORAL WILL 587564 – Born 2/22/74**
Reg. Owner: Lisa Carol Fry, Columbia, Tenn.
S: Applebrook Fames Corporal PD +351M, +5F; 95% Rpt; 256 Cl daus avg 84.1 (5/74)
D: Arrowshaft Fortunes Wilhelmina – No data available.
MGS: Yellow Creek S Fortune PD +710M, +58F; 96% Rpt; 346 Cl daus avg 83.7 (5/74)

**HELMHURST FLORET 587611 – Born 2/10/74**
Reg. Owner: Mrs. O. J. Helms, Perrysburg, N. Y.
S: Tannery Hill Florets Command PD +370M, +13F; 25% Rpt (5/74)
D: Success Sue of Helmhurst – No data available.
MGS: Hanover Hill Fame Success PD +500M, -4F; 95% Rpt; 172 Cl daus avg 84.6 (1/74)

**NORMANDY COUNTRY BOY 587633 – Born 12/18/72**
Reg. Owner: Ellnora D. Krannert, Indianapolis, Ind.
S: Mungles Sabian Saturn PD +467M, +18F; 51% Rpt; 142 Cl daus avg 84.8 (5/74)
D: Normandy Blissfull – E (90.0–4/74); 4 Recs; USDA Cow Index +241M, +2F; 43% Rpt (4/74)
MGS: Burgers Place Billy PD +443M, +3F; 96% Rpt; 2090 Cl daus avg 83.3 (1/71)

**EASTLAND SULTAN BENNY 587640 – Born 8/6/73**
Reg. Owner: David & Donna Leuthold, Tillamook, Oregon
S: Woodacres Sultan PD +607M, +18F; 46% Rpt; 14 Cl daus avg 85.2 (5/74)
D: Redland Bettietta – VG (87.5–4/73); 2 Recs; USDA Cow Index +129M, +8F; 36% Rpt (4/74)
MGS: Western Glow Darimost PD +396M, +24F; 98% Rpt; 1611 Cl daus avg 84.7 (1/73)

**OVERLAND HILL LEADERS LARGO 587663 – Born 9/12/73**
Reg. Owner; Melvin White, College Grove, Tenn.
S: Villa Crest P Leader PD +1184M, +61F; 31% Rpt; 30 Cl daus avg 85.8 (5/74)
D: Overland Hill Royal Bonnie – 3 Recs; USDA Cow Index +358M, +6F; 42% Rpt (4/74)
MGS: Norgerts Royal Nance PD +530M, +1F; 99% Rpt; 2471 Cl daus avg 83.6 (1/72)

**DENDELS ORCHARDS FAME 587666 – Born 4/6/74**
Reg. Owner: Jack Dendel, Allegan, Mich.
S: Hildiemaid Flashs Fame B PD +538M, +18F; 78% Rpt; 31 Cl daus avg 85.2 (5/74)

D: Dendels Orchards Dari Minnie – VG (86.5–9/73); 1 Rec; USDA Cow Index +261M, +19F; 36% Rpt (4/74)
MGS: Western Glow Darimost PD +396M, +24F; 98% Rpt; 1611 Cl daus avg 84.7 (1/73)

**MAR MIK F S ENOS 587678 – Born 3/22/74**
Reg. Owner: Kathleen L. Markowski, Winthrop, Maine
S: Hanover Hill Fame Success PD +500M, -4F; 95% Rpt; 172 Cl daus avg 84.6 (1/74)
D: Mar Mik G E Erna – No data available.
MGS: Cleverlands General Eldorado PD +871M, +36F; 95% Rpt; 221 Cl daus avg 81.5 (5/74)

**MARSHALLANE LEADERS WONDER 587694 – Born 12/21/73**
Reg. Owner: Mr. & Mrs. Clayton Hansen & Sons, New Lisbon, Wis.
S: Nances Leader of Maple Vue PD +615M, +18F; 38% Rpt; 19 Cl daus avg 84.9 (5/74)
D: Marshallanes D Waneta – VG (85.5–6/73); USDA Cow Index +197M, +11F; 35% Rpt (4/74)
MGS: Roes-MOR E. Distinction PD +454M, +17F; 93% Rpt; 149 Cl daus avg 83.0 (5/74)

**HIGH MEADOWS CANDY MAN 587703 – Born 11/10/73**
Reg. Owner: Henry C. Venier, La Fayette, N. Y.
S: Norgerts Royal Nance PD +530M, +1F; 99% Rpt; 2471 Cl daus avg 83.6 (1/72)
D: Candy Jewel – E (94.0–2/72); 7 Recs; USDA Cow Index +490M, +22F; 44% Rpt (4/74)
MGS: Western Glow Darimost PD +396M, +24F; 98% Rpt; 1611 Cl daus avg 84.7 (1/73)

**SMITHFIELD ACE OF HEARTS 587755 – Born 1/9/74**
Reg. Owner: Coon Bros., Amenia, N. Y.
S: Eber-Lea Farms Winston PD +525M, +23F; 77% Rpt; 20 Cl daus avg 84.2 (5/74)
D: Smithfield Rex Cherry Heart – VG (88.0–3/73); USDA Cow Index +690M, +41F; 38% Rpt (4/74)
MGS: Welcome Flashs Hollirex PD +813M, +40F; 88% Rpt; 40 Cl daus avg 83.4 (5/74)

## Animal Scientist John K. Loosli Retires

JOHN K. LOOSLI, on the staff of the Department of Animal Science at the New York State College of Agriculture and Life Sciences, Cornell University, for 36 years, has been named professor of animal nutrition emeritus on his retirement July 1.

A prolific researcher, and teacher of graduate students, Loosli has prepared more than 400 scientific and popular publications dealing with many aspects of animal nutrition. His research has included protein and amino acid nutrition; antibiotics as feed additives; requirements and functions of several vitamins and mineral elements; nutritional requirements and efficiency of milk production; fat in the rations of lactating cows; the use of urea as a protein substitute; and the economy of animal agriculture in the production of human food.

He has been nationally recognized for his research with three awards: The American Feed Manufacturer's Award in Animal Nutrition, the Borden Award in Dairy Production, and the Morrison Award.

Approximately 50 graduate students receiving their training under his guidance now hold positions of distinction around the world.

In addition, Loosli has been an administrator, serving first as leader of the Laboratory of Animal Nutrition from 1945 to 1963 and then as head of the Department of Animal Science from 1963 to 1971. For eight years, he was consultant to the Walter Reed Medical Center and was a member of the Secretary of Agriculture's Committee on Agricultural Science for five years. Also, he has served on a number of subcommittees of the National Academy of Sciences, preparing bulletins on nutrient requirements.

Internationally, he was a Fulbright lecturer at the University of Queensland in Australia in 1960; a visiting professor at the University of the

*(Continued on next page)*

MR. AND MRS. WADE WEHR, North Lima, Ohio standing at the entrance to Belle Vista Farm, are shown in a picture which appeared in the Youngstown (Ohio) Vindicator, earlier in the year.

The newspaper feature spotlighted current conditions which are resulting in many dairy operations in the area to be phased out. The glass milk bottles, which Mr. and Mrs. Wehr are holding, and which played a major role in their Guernsey operation for many, many years, is symbolic of the continuing transitional eras in the industry.

Mr. and Mrs. Wehr have operated Belle Vista Farm and the Guernsey herd for 32 years although Wade says he started with Guernseys in 1929 (45 years) and has milked cows 61 of his 69 years. Although the Belle Vista herd was never larger than 30 milking cows, it was awarded the Gold Star Breeder Award seven times and Gold Star Herd Award twice. The 1973 DHIR lactation herd average was 13,939 – 671 – 305 – 2x on 10 records, which ranked fourth in the nation for herds with under 30 cows. The type classification average on the 10 head represented is 84.9.

Belle Vista Guernseys have represented a total family commitment, served as a nucleus of a sound family livelihood and provided the college education of four children. And, the Wehrs responded freely with their time in the interest of Guernsey activities, in particularly Ohio. Wade has served the Ohio Guernsey Breeders' Association both as director and president, and he and Mrs. Wehr have served many committee assignments through the years. Their four children were also active in Junior activities. Their son Myron, who now farms nearby, was one time 4-H King of Mahoning County and was named Young Farmer of the Year in the Fairfield, Ohio, district in 1972. Each of the three daughters were selected as an Ohio Guernsey Queen or alternate – Carol (Mrs. James Outland),Ohio Guernsey Futurity Queen, 1961; Barbara (Mrs. Richard Burkwalter), Ohio Guernsey Queen, 1963; and Martha (Mrs. Jacob Eshler, Jr.), Ohio Guernsey Queen alternate, 1970, and also 1970 Queen of the Ohio State University Buckeye Dairy Show.

Philippines in 1953-1954 and 1966; University of Ife, Nigeria, in 1962; International Research Institute, Brazil, in 1969; and at the University of Ibadan, Nigeria, from 1972 until recently.

Professor Loosli has been president of two professional societies; the American Society of Animal Science, and the American Dairy Science Association. Also, for five years, he was editor of the Journal of Animal Science. He is a member of the American Institute of Nutrition; American Chemical Society; Society for Experimental Biology and Medicine, and the British Society of Animal Production.

Born in Utah, Loosli received the B.S. degree at Utah State University, the M.S. degree at Colorado State University, and the Ph.D. degree at Cornell. Before his appointment as assistant professor at Cornell, he served for a year as an investigator in nutrition with the United States Biological Survey.

Professor and Mrs. Loosli will live in Florida where Prof. Loosli has been invited to join the Department of Animal Science at the University of Florida where he has been a nutrition consultant for many years.

---

## Chat . . .

GORDON AND JEAN Briggs, Spring Lane Farm, 6190 Chadwick Road, Gambier, Ohio are visiting the Island of Guernsey. They write that they have visited the DeBaugg herd and they find the Island a "real quaint and charming place."

---

## Anderson–Johnson

MR. AND MRS. DAVID Anderson pictured getting ready to take an old-fashioned stagecoach ride from the church to their wedding reception. The bride is Patty Johnson, daughter of Mr. and Mrs. Glen Johnson, Guernsey breeders of Ellsworth, Wisconsin. The wedding took place on June 8, at the English Lutheran Church near Ellsworth. The newlyweds are now dairy farming near Emerald, Wis., on David's home farm.

**Herds Classified in**
**Kansas, Nebraska & Missouri**
**April 24 – May 5, 1974**
**(Leslie Peckham)**

| Owner | EX | VG | D | A | F | P | Total |
|---|---|---|---|---|---|---|---|
| Aholt, Francis C. & Marie A., Washington, Mo. | | 3 | 7 | | | | 10 |
| *Barnett, Kenneth & Son, Effingham, Kans. | | 7 | 21 | 2 | | | 30 |
| Barnhart, Eric D., Spokane, Mo. | | 5 | 5 | 2 | | | 12 |
| Behrens, Gayle E., Mead, Nebr. | | 7 | 8 | 3 | | | 18 |
| *Brayton, Lindsey & Zella, Butler, Mo. | | 2 | 3 | 1 | | | 6 |
| Bremer, Arnold F., Palmyra, Nebr. | | 10 | 9 | 2 | | | 21 |
| *Bumgarner, Rex, Springfield, Mo. | | 1 | 2 | | | | 3 |
| Chapman, Luke & Sons, North Bend, Nebr. | | 11 | 15 | 1 | | | 27 |
| Davis, William K., Verona, Mo. | | 22 | 7 | 1 | | | 30 |
| Eckman, Albert W., Baldwin, Kans. | | 16 | 16 | | | | 32 |
| Estes, Frank, Jerry & Gary, Rogersville, Mo. | 1 | 23 | 17 | | | | 41 |
| *Frankenbach, Carl & Robert, Hannibal, Mo. | | 20 | 54 | 6 | 1 | | 81 |
| *Frankenbach, Marvin & Sons, Hannibal, Mo. | | 25 | 44 | 4 | | | 73 |
| Gates, Kenneth, Braymer, Mo. | | 18 | 25 | 7 | 1 | | 51 |
| Harris, Lee & Son, Carthage, Mo. | 1 | 28 | 48 | 4 | | | 81 |
| Imig, Leo J., Seward, Nebr. | | 27 | 32 | 1 | | | 60 |
| Kastendieck, Carl E., Billings, Mo. | 1 | 17 | 6 | 1 | | | 25 |
| Konecky, Tom, Wahoo, Nebr. | | 9 | 6 | 1 | | | 16 |
| Krehbeil, Dean, Kingman, Kans. | | 15 | 10 | 2 | | | 27 |
| University of Missouri, Columbia, Mo. | 3 | 32 | 39 | 1 | | | 75 |
| Moormeier, Edwin & Sons, Roca, Nebr. | | 5 | 10 | 1 | | | 16 |
| Neher, Doyle, Hutchinson, Kans. | 2 | 21 | 11 | | | | 34 |
| Nelson, Leroy E., Mead, Nebr. | | 11 | 14 | 1 | | | 26 |
| Owen, Aaron Lloyd, Brookline, Mo. | | 5 | 1 | | | | 6 |
| Parrott, Mr. & Mrs. M. H., Knob Noster, Mo. | 1 | 26 | 27 | 2 | | | 56 |
| Preusser Brothers, Jackson, Mo. | | 32 | 32 | 2 | | | 66 |
| Ransom, W. G., Jr. & Est. W. G., Williamsburg, Kans. | | 14 | 10 | 2 | | | 26 |
| *Schenker, Norvin G. & Ruby L., Rockville, Mo. | | 6 | 22 | | | | 28 |
| Schrag, Galen, Pretty Prairie, Kans. | 2 | 18 | 8 | | | | 28 |
| *Sprick, Marvin A., New Haven, Mo. | 1 | 10 | 19 | 2 | | | 32 |
| Unger, Leland, New Haven, Mo. | | 16 | 8 | 1 | | | 25 |
| Vieten, Emery, Leslie, Mo. | | 18 | 28 | 4 | | | 50 |
| *Waterman, Don & June, Williamstown, Mo. | | 5 | 9 | 2 | | | 16 |
| Weil, H. E., Edna, Kans. | | 9 | 11 | | | | 20 |
| Wiebe, Virgal, Conway, Kans. | 1 | 9 | 18 | 1 | | | 29 |
| | 13 | 503 | 602 | 57 | 2 | | 1177 |

*Indicates first time herd classified

## Dale F. Matheron is the 1974 Winner of Dairy Shrine Club's Student Recognition Contest

DALE F. MATHERON, Merced, Calif., has been named the winner of the Dairy Shrine Club's 1974 Student Recognition Contest. Matheron is a 1973 dairy science graduate from California Polytechnic State University, San Luis Obispo.

The award was announced at the recent meeting of the American Dairy Science Association in Guelph, Ontario. Matheron was selected from a group of 31 outstanding dairy science students from across the country by a panel of judges. He will receive a $500 cash award as a national winner. Second through fifth places in the contest receive $100 awards.

All 31 nominees receive a lifetime membership in the Dairy Shrine Club. The other top places went to: James V. Zarndt, University of Wisconsin, Madison, 2nd; Charles L. Carter, Purdue University, 3rd; Michael Bodenhausen, Kansas State University, 4th; Josetta Eustice, University of Wisconsin, Platteville, 5th; Steven R. Schwoerer, Illinois State University, Normal, 6th; Jerry Young, Oklahoma State University, 7th; Mike A. Beun, Ohio State University, 8th; Mrs. Sally J. Potter (Sparkman), University of Missouri, 9th, and Mark Lyon, Iowa State University, 10th.

The purpose of the Student Recognition Contest is to encourage students enrolled in dairy science courses to continue working with cattle when they complete their formal education. To qualify, a student must be in good academic standing, have earned sufficient credits toward a B.S. degree and be at least a junior.

Matheron has an outstanding record of leadership during high school and college. While in high school he received the FFA Star Farmer Award for California. He was also named Star State Dairy Farmer. He received the Bank of America Award for Agriculture and the California Bankers Award for the Outstanding Senior in Agriculture. He was president of his FFA Chapter.

In addition to maintaining a fine academic record his college activities included participation on the collegiate judging team where he was a member of the first place team at the National Intercollegiate Contest. He was also named one of three outstanding graduating seniors in dairy science.

Currently Dale is in partnership with his father and his brother Duane on their dairy operation at Hilmar, California.

**Herds Classified in**
**Arizona, California and Colorado**
**June 19 – 26**
**(Clifford Orr)**

| Owner | EX | VG | D | A | F | P | Total |
|---|---|---|---|---|---|---|---|
| Clever, George H., Tracy, Calif. | 2 | 124 | 176 | 18 | | | 320 |
| Cooper, James L. & Sons, Mesa, Ariz. | | 48 | 62 | 5 | 3 | | 118 |
| Forsyth, W. Dean, Longmont, Colo. | | 7 | 2 | | | | 9 |
| Kessler, W. Arnold, Galt, Calif. | 3 | 63 | 34 | | | | 100 |
| Mickelsen, George, Petaluma, Calif. | | 35 | 39 | 4 | | | 78 |
| Peake, Kenneth, Los Gatos, Calif. | | 21 | 5 | | | | 26 |
| Silacci, Truman & Donald, Petaluma, Calif. | 2 | 47 | 75 | 1 | | | 125 |
| Thayer, Joseph H., Broomfield, Colo. | | 16 | 18 | 1 | | | 35 |
| Wetterich, George H., Cedaredge, Colo. | | 13 | 11 | 2 | | | 26 |
| | 7 | 374 | 422 | 31 | 3 | | 837 |

**Karow–Graff**

CONNIE KAY GRAFF, daughter of Mr. and Mrs. Harold H. Graff, R.6, Eau Claire, Wis., and Dean Allen Karow, son of Mr. and Mrs. Earl E. Karow, R.1, Augusta, Wis., were married March 23 at Our Redeemer Lutheran Church in Eau Claire. Pastor Eugene Linse, a professor at Concordia College in St. Paul, officiated at the 2:00 p.m. ceremony.

The couple enjoyed a wedding trip to St. Paul, Minn. and are now living at Route 2, Augusta. Dean and Connie met at Eau Claire County Fair competing in the showing of their Guernseys.

**Ames–Harpestad**

JUDY HARPESTAD, daughter of Mr. and Mrs. Leif Harpestad, Westby, Wis., and Dan Ames, son of Mr. and Mrs. Verlyn Ames, De Soto, Wis., were united in marriage March 30, before Pastor H. O. Aasen at Westby-Coon Prairie Lutheran Church.

A reception was held in the church parlor with a dance at the Westby Rod and Gun Club. The couple is living at Retreat, R.2, De Soto. The groom is employed at Ames Feed Store, Retreat, and the bride is on the Vernon County 4-H staff.

*Mr. and Mrs. Gary Estes (right), Rogersville, Mo., accept the awards for the junior champion and senior and grand champion Guernseys at the Production Qualified Dairy Cattle Show at the University of Missouri-Columbia. Presenting the awards was Les Peckham, Fort Atkinson, Wis., field representative for The American Guernsey Cattle Club.*

*These five persons marched to the podium to receive recognition awards for excellence at this year's eighth annual faculty-alumni fellowship dinner, sponsored by the College of Agriculture alumni chapter of the University of Maryland Alumni Association. Shown are (left to right): Mrs. John L. Morris, Gaithersburg, Christine A. Meleski, Rockville, Dr. Larry W. Douglass, Greenbelt, Mrs. Robert E. Menzer, Hyattsville, and J. Homer Remsburg, Middletown. Mrs. Morris and Mrs. Menzer accepted awards on behalf of their husbands, who were unable to be present.*

# Chat In Pictures

*Thomas F. Barnum of Kitchens of Sara Lee is pictured receiving the Golden Butter Knife Award from Dairy Princess Debra Fansher in October, 1973. This attractive plaque features a golden butter knife with an inscription which reads as follows: "The Golden Butter Knife Award presented to Kitchens of Sara Lee in grateful appreciation for product excellence and generous use of dairy products."*

*Recipients of this award are recognized by the dairy farmers of Illinois through the American Dairy Association of Illinois.*

*Debra is the daughter of Mr. and Mrs. Marvin Fansher, Roselle, Ill., and is a student of Wesleyan University. She was the 1972 Illinois Guernsey Queen and a 1973 National Guernsey Princess.*

*William L. Searle (center), Chairman of the Board, G. D. Searle and Co., Skokie, Ill., presided at the ribbon-cutting ceremonies at the new Curtiss Breeding Service production center at Elburn, Illinois.*

*Others, left to right, are Glenn W. Pirrong, president of Curtiss; Dr. James A. Buzard, president of Searle Laboratories and vice-president of G. D. Searle and Co; John O. Gwin, chairman of the board of Searle Agriculture, Inc., and Robert F. Boese, vice-president-operations, Curtiss Breeding Service.*

*Curtiss is a division of Searle Agriculture, Inc. The new production center, built under Boese's immediate supervision, will accommodate 296 bulls plus complete semen processing facilities. It will be ready for full occupancy in the near future with cattlemen everywhere invited to an Open House scheduled for Friday and Saturday, October 4-5, 1974.*

*Robert Cary and Son (right), Canton, accept the award for high EPA aged Guernsey cow at the 1974 Missouri Dairymen's Institute. Presenting the award, from left, Ed Steele, president, and Carl Schneider, secretary-treasurer, of the Missouri DHI Federation.*

*Ed Steele, president, and Carl Schneider, secretary-treasurer, of the Missouri DHI Federation, presenting the awards for the high EPA three- and four-year-old Guernsey cows at the 1974 Missouri Dairymen's Institute to David Harris and Sons, Carthage, Missouri.*

**AGRISERVICES FOUNDATION**
— a nonprofit foundation serving American agriculture
presents

**THE DAIRY SCIENCE SCHOOL**
**of**
**THE 1975 INTERNATIONAL STOCKMEN'S SCHOOL**
**—The Premier Stockmen's School**
**—at San Antonio, Texas**
featuring
**For Dairy Cattle**

**PROF. DR. HANS-JORGEN HANSEN**
Director
National Veterinary Institute
Statens Veterinarmedicinska Anstalt
Stockholm, Sweden

*—Prof. Dr. Hansen is Director of the famed International Veterinary Institute, of Sweden. He directs a staff of 250, engaged in providing scientific services and research in veterinary medicine throughout Sweden. Sweden is entirely free of many of the dreaded animal diseases that exist in other parts of the world. It has no brucellosis, tuberculosis, rabies, rinderpest, or foot-and-mouth disease. No small amount of this achievement is due to the National Veterinary Institute, directed by Prof. Dr. Hansen.*

**FOR:** **DAIRYMEN:** covering all phases.
**WHEN:** **January 6-9, 1975 (4 days)**
**WHERE:** The San Antonio Convention Center, San Antonio, Texas.
**HOTEL:** The Hilton Palacio del Rio, 200 South Alamo, San Antonio. (Across the street from the Convention Center)
**HOW:** 78 distinguished staff; 177 timely subjects

(Tear Here)

Dr. M. E. Ensminger, Ph.D.
President
Agriservices Foundation
3699 East Sierra
Clovis, California 93612

**SAVE MONEY:** *Pre-enroll before midnight, Dec. 15, 1974*

Dear Dr. Ensminger:
Please —
☐ Send a 16-page Dairy Science School program, of the International Stockmen's School to me.

My name .....
Address .....
Town..... State..... ZIP.....

## William M. Etgen Receives 1974 Ralston Purina Teaching Award

WILLIAM M. ETGEN, professor of dairy science at Virginia Polytechnic Institute, Blacksburg, was honored for his outstanding teaching by being awarded the 1974 Ralston Purina Teaching Award in dairy production. The award was presented at the American Dairy Science Association Annual Meeting, Guelph, Ontario, Canada. The Ralston Purina Teaching Award is given annually to the outstanding teacher of dairy production in the United States and Canada. It includes a check for $1,000.

Etgen was honored last year when he was given the Gamma Sigma Delta Award and also the University's Wine Award for outstanding teaching. A native of Ohio, Etgen received his B.S., M.S., and Ph.D. degrees from Ohio State University. He formerly was manager of Hoard's Dairyman Farm, Fort Atkinson, Wis., and head of the Animal Science Department at the University of Rhode Island.

He went to Virginia Tech in 1968 as a professor to coodinate the undergraduate program in dairy science. Etgen has been supervisor to the Dairy Club which has been recognized three out of the last six years as the outstanding club by the American Dairy Science Association and as the outstanding club in the Southeast United States. The club has had 10 regional or national officers elected from its membership. Graduate and undergraduate students also have received awards for outstanding presentations of scientific papers.

Etgen has coached collegiate judging teams for the past 16 years. He is a member of the University's Learning Resources Advisory Committee and the Southern Regional Education Board Task Force Committee.

## Chat . . .

SHELVA E. Smith, daughter of Mr. and Mrs. Allen Smith, Hollidaysburg, Pa., has received the BPW Award as Outstanding High School Senior in Business Administration, and the Olivetti Outstanding Secretary Award. She was also Outstanding Teenager; was in the marching and pep bands; Business Education Students Association, and is a member of the National Honor Society.

THE FORMER Carol Modderman, now Mrs. Ranier Porter, Conklin, Mich., and her husband are the proud parents of a baby boy, Jason Ranier Porter, born May 20.

**Guernsey Gifts**

**Unique gold-finished jewelry custom-crafted for Guernsey families. The miniature jugs are replicas of the famous Isle of Guernsey jugs.**

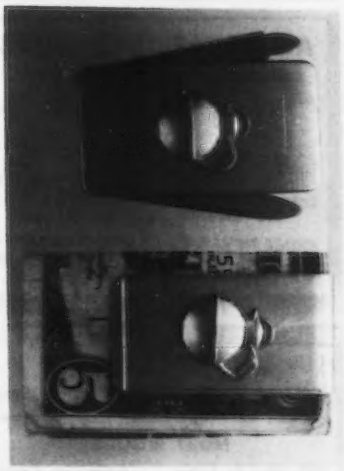

**Combination pocketknife, nail file and money clip ..... $8.50**
**Money clip ..... $5.25**

**Chain key ring ..... $3.95**
**Horseshoe key ring ..... $4.75**

**ALL JEWELRY MAILED POSTPAID.**
**Satisfaction guaranteed. Send check or money order with order, please.**

**Guernsey Gifts**
70 Main Street
Peterborough, N. H. 03458

## SEMEN EXCHANGE

**See page 470, April, 1974 Journal for qualifications for listing a sire under this column.**


**FOR SALE – 20 AMPULES**
**Lyrene Myra's WISTAR SEMEN**
**AI Gold Star Sire — USDA Summary 5/73 — 496 daughters, 148 herds, a Fred. Diff. of +620 lbs. milk, +30 lbs. fat, 94% reliability, 254 classified average 83.8.**
**J. W. Ferris, Summerfield Farms**
**New Wilmington, Pa. 16142**
**Phone (412) 946-2471**

**AGRI-GRAPHIC SERVICES**
*"The Picture People"*

**DANNY WEAVER**
Cary, Ill. 60013
312–639-2515

**JIM MILLER**
Columbiana, Ohio 44408
216–482-4956

**KATHY DeBRUIN**
Cary, Ill. 60013
312–639-2515

**BRUCE PICKERING**
Oakville, Ontario
416–845-6749

**MAGGIE MURPHY**
Tully, N. Y. 13159
315–696-8763

***If it's Cows***
**and you want to Start, Stop or Stay — call me — perhaps I can help you.**
**MORT WOODS**
**202 Woods Lane** **Ardmore, Okla.**
**Tel. 405–223-7718** **73401**
**"on the Sunny Side of the Arbuckles"**

***Toles Photography***
**Cobleskill, N.Y. 12043**
– Quality Livestock Photography
– Prints from Strohmeyer & Carpenter and Toles originals.
A Complete Photographic Service
Phone (518) 234-7151


## SEMEN AVAILABLE

We have the following semen for sale or we will exchange for Gayoso View Top Command Semen.

| | Ampules |
|---|---|
| Western Glow Darimost | 90 |
| Fritzlyn Jeanettes Flash | 1 |
| Henslee Farms V. Fame | 826 |
| Norgerts Royal Nance | 8 |
| Applebrook Fames Corporal | 12 |
| Far West Dari Count | 20 |
| Lake Louise Patsys Prince | 34 |
| Wyno Saints Hero | 24 |
| Walker Farms Gay Rebel | 4 |

**If interested write or call**
**J. E. Bowden**
**1283 Singing Trees**
**Memphis, Tenn. 38116**
**Phone (901) 398-2437**

## William Schaefer Retires

WILLIAM SCHAEFER, Tunkhannock, Pa., Sales and Service superintendent for NEBA, retired July 1. Bill has spent 30 years in the AI industry.

His association started in 1943 when he was named manager of the Southeastern Pennsylvania Artificial Breeding Co-op. A year later he became manager of NEBA. Bill was instrumental in forming the National Association of Animal Breeders and served as its vice-president for five years.

Thanks to Bill for his long, devoted service to the dairy industry. He expects to remain in the Tunkhannock area.

Nelvin Empet has been appointed to the Sales and Service Department to replace Bill Schaefer.

## Chat . . .

DAWN FYRCIAK, Fowlerville, Mich., a member of the Michigan Guernsey Youth Group, has been voted an FFA "Green Hand" from the ninth grade class at school.

NORBERT DUES, Coldwater, Ohio, is now reported at home recovering nicely after surgery.


**Guernsey Gifts**

**Cleverly fashioned into a lamp, this is a Stangl ceramic replica of the famous Guernsey Isle milk jug. Mounted on a walnut base and topped with a neutral-colored shantung silk-textured fabric shade. The gold band on the jug is a perfect match for the gold trim on the shade. Now, only $24.50, postpaid.**

**Guernsey Gifts**
**70 Main Street**
**Peterborough, N. H. 03458**


**Herds Classified in**
**Idaho, Montana, Oregon,**
**Washington and Wyoming**
May 28 – June 10
(Hans Leuthold)

| Owner | EX | VG | D | A | F | P | Total |
|---|---|---|---|---|---|---|---|
| *Baker Charles R. & David, Boise, Idaho | 1 | 15 | 34 | 11 | 1 | | 62 |
| Becker, Herman & Russell, Ballantine, Mont. | 1 | 24 | 12 | 2 | | | 39 |
| Eidahl, Milton, Clayton, Wash. | | 3 | 6 | | | | 9 |
| Gibson, Paul, Deer Park, Wash. | | 6 | 8 | 1 | | | 15 |
| Golden Gem Farm, Rockford, Wash. | 1 | 13 | 19 | 4 | | | 37 |
| Hoopes, Lloyd Vernon, Afton, Wyo. | 1 | 3 | 6 | | | | 10 |
| *Keno, Kevin W., Fairfield, Wash. | | 5 | 8 | 1 | | | 14 |
| Lincoln, L. L. & R. L., Parma, Idaho | | 7 | 11 | 4 | | | 22 |
| Matthiesen, Walter, Filer, Idaho | | 12 | 10 | 5 | | | 27 |
| Paisley, H. K., Spirit Lake, Idaho | | 15 | 27 | 3 | | | 45 |
| Payne, Joe S., Vale, Ore. | | 14 | 33 | 20 | 2 | | 69 |
| Pritzl, Joe, Fruitland, Idaho | 1 | 21 | 12 | 3 | | | 37 |
| Winters, A. & Sons, Wapato, Wash. | 2 | 19 | 20 | 1 | | | 42 |
| Winters, Kenneth J., Mabton, Wash. | 3 | 17 | 23 | 7 | | | 50 |
| | 10 | 176 | 229 | 62 | 3 | | 478 |

*Indicates first time herd classified

# A FORTUNE SON OUT OF OUR EXCELLENT DISPATCH GOES TO PRIDE-N-JOY FARMS

**RAEMELTON POPPYS FORTUNE** – Born October 9, 1972. ½ interest goes to the Paul Riegel Family, 9791 Lancaster-Circleville Road, Amanda, Ohio, Pride-N-Joy Farms.

Sire: **Grain Meadow D. Fortune**, USDA Summary 5/74 – 95 daughters, 9 herds average 12118–523, a **Pred. Diff. of +351 lbs. milk**, +6 lbs. fat, 41% reliability, **70 classified average 84.1, Silver Star Sire.**

Dam: **Cedarbrook Dispatch Poppy (E '71, '73)**, 18040 – 882 – 6-6DHIR – 365 – 2x; 17270 – 843 – 7-11DHIR – 365 – 2x, a daughter of Mulhocaway Butterfat Dispatch, **AI Gold Star Sire.**

**A RAEMELTON BRED COW MAKES OVER 110,000 POUNDS OF MILK FOR LOCUST HILL FARM**
Russell Fetter and Lee Smetzer, Route 1, Big Prairie, Ohio selected **RAEMELTON MY SUSIE** from us in 1965. **As of 7/74 she had made 110,040 lbs. milk, 5,493 lbs. fat in 8 lactations,** 14220 – 728 – 8-8DHIR – 305 – 2x; 16820 – 840 – 7-6DHIR – 365 – 2x; 14210 – 679 – 6-4DHIR – 305 – 2x; 13200 – 668 – 5-3DHIR – 305 – 2x; 14210 – 718 – 4-2DHIR – 305 – 2x; 12220 – 616 – 3-1DHIR – 305 – 2x.

## A Few Other 100,000 Pound Raemelton Bred Cows

| | Lactations | Days | Fat | Milk |
|---|---|---|---|---|
| **Raemelton Corona Sharon** | 8 | 2982 | 5757 | 127597 |
| ***Raemelton Kella Duchette** | 8 | 2619 | 4926 | 108277 |
| **Raemelton Kella Sofia** | 8 | 3084 | 5434 | 110190 |
| **Raemelton Levity Magnetta** | 10 | 3076 | 5653 | 107581 |
| ***Raemelton Sentry Duchess** | 8 | 2738 | 4850 | 105096 |
| ***Raemelton Triump Duchess** | 8 | 2860 | 5089 | 104206 |

*These 3 are all from the DUCHESS family that did extremely well for us at Raemelton. Many Good ones in our herd trace directly to this DUCHESS FAMILY.

•

**We Test . . . We Classify . . . We Show . . . We usually have a top bull for sale.** A bull out of one of our high record, high classifying cows.

# RAEMELTON FARM DAIRY

**1030 Marion Ave. Road — MANSFIELD, OHIO 44906**

**Farm is located at the southwest section of Mansfield at the city limits.**

**Roger A. Black, Owner**
**Herd Federally Accredited No. 43001**

**Code (419) 756-2671**

**Ralph E. Turley, Manager**
**Ohio Bang's Accredited No. 4**

**GIVE YOUR HERD AND BREEDING PROGRAM NATIONWIDE COVERAGE**

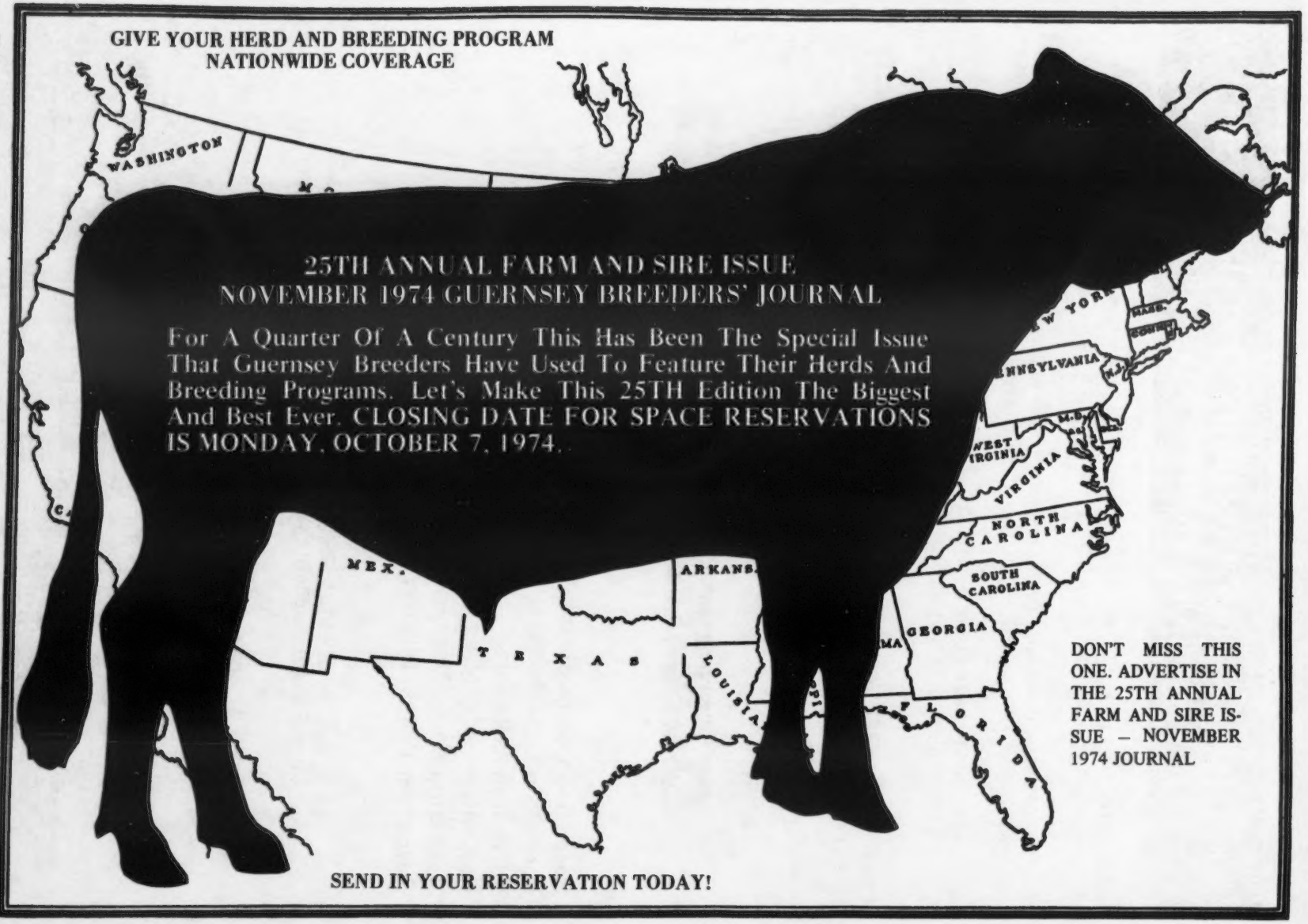


25TH ANNUAL FARM AND SIRE ISSUE
NOVEMBER 1974 GUERNSEY BREEDERS' JOURNAL

For A Quarter Of A Century This Has Been The Special Issue That Guernsey Breeders Have Used To Feature Their Herds And Breeding Programs. Let's Make This 25TH Edition The Biggest And Best Ever. CLOSING DATE FOR SPACE RESERVATIONS IS MONDAY, OCTOBER 7, 1974.

DON'T MISS THIS ONE. ADVERTISE IN THE 25TH ANNUAL FARM AND SIRE ISSUE – NOVEMBER 1974 JOURNAL

**SEND IN YOUR RESERVATION TODAY!**

# For A Quarter Of A Century

THE NOVEMBER ISSUE OF THE GUERNSEY BREEDERS' JOURNAL IS THE ONE MOST BREEDERS USE TO PROMOTE THEIR HERDS AND TELL THE STORY OF THEIR BREEDING PROGRAMS.

**Let's Make This Year's Issue The BIGGEST AND BEST To Date.**

**25TH ANNUAL FARM AND SIRE ISSUE – BE SURE YOUR HERD IS LISTED AND FEATURED IN THIS SPECIAL.**

**Whatever your objective – let this Journal help you hit the target.**

**Ideas you may wish to stress and feature**

1) Sell frozen semen from your bulls
2) Offer a top young bull for sale
3) Sell a young sire or a proven sire into AI Service
4) Promote a special sire and build sales for future offspring
5) Feature the highlights of your herd classification
6) List some of your top producing cows
7) Feature a special cow family
8) Highlight the results of your show season
9) Keep your herd and program before readers of the Journal and prospective buyers of your cattle
10) Gain prestige and recognition for your herd and program

**This directory makes it easy for prospective buyers, and all who are interested in finding out about Guernseys, to get information. It's all in one special issue – an issue that will be kept and referred to many times throughout the coming year.**

**ASSISTANCE GLADLY GIVEN IN PREPARING ADVERTISING COPY**

Name of Farm ..... Owner .....

Address ..... Zip Code .....

I will use _____ page or pages in this Special November, 1974 Sire Issue. You may prepare copy ☐. Enclosed is outline of what you may feature ☐. I will send copy not later than October 7, 1974 ☐.

**The Following Rates Apply**

| * Contract Rates Per Issue | | Occasional Rates Per Issue in Advertising Section | |
|---|---|---|---|
| One page | $110.00 | One page | $150.00 |
| 2/3 page | 95.00 | 2/3 page | 115.00 |
| 1/2 page | 65.00 | 1/2 page | 85.00 |
| 1/4 page | 40.00 | 1/4 page | 50.00 |
| 1/8 page | 25.00 | 1/8 page | 30.00 |
| Per Inch | 6.50 | Per Inch | 7.50 |

* Contract rate applies on 4 or more insertions and to Special State and County groups.

**Send in your copy today**

**HERE ARE MY SIRES TO LIST IN THE 25TH FARM AND SIRE DIRECTORY**

1. Name of Bull .....
   Sire: .....
   Dam: .....
   Dam's Record .....
2. Name of Bull .....
   Sire: .....
   Dam: .....
   Dam's Record .....
3. Name of Bull .....
   Sire: .....
   Dam: .....
   Dam's Record .....

**CLOSING DATE – – – – – – – MONDAY, OCTOBER 7, 1974**

**MAIL YOUR RESERVATIONS AND LISTINGS TODAY**

# 1945 — WOODRUFF FARM — 1974

## OUR HERD SIRES

**A Darimost**

**HANOVER HILL DARIMAN**

1st Bull Calf, Iowa, Nebraska, Dairy Cattle Congress, 1970. Junior and Reserve Grand Champion, Iowa, 1970, Junior Champion, Nebraska, 1970. Reserve Grand Champion, Dairy Cattle Congress, 1970. Senior Champion Bull, Iowa State Fair, 1972.
A son of Darimost out of Brookberry Billys Bliss, 14820 – 611 – 2-7DHIR – 305 – 2x.

**HIS DAM'S DAM**

**Brookberry Jolly Bloom (VG)**
**16980–702–5-8DHIR–365–2x**

These sires are owned jointly with LeRoy Woodruff and Maurice Moeckly.

**A Pollys Nance**

**FAUVER HILL P.N. EMPRO**
**Born July 30, 1971**
**Sire: Cedarbrook Pollys Nance**
**AI Silver Star Sire**

USDA Summary 5/74 – 31 daughters, 9 herds, **a Pred. Diff. of +435 lbs. milk,** +7 lbs. fat, 47% reliability, **29 classified average 84.0.**

**HIS DAM**

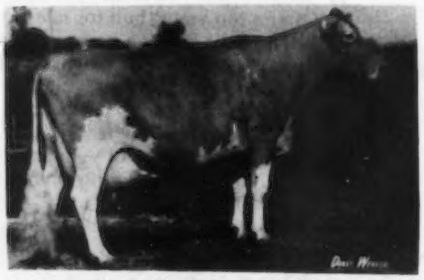

**Fauver Hill Empress–Excellent**
**14270–692–Sr3DHIR–305–2x**
**14800–701–6DHIR–305–2x**
**15070–702–7-1DHIR–305–2x**

STOCK FOR SALE – A Good Selection Of Females Out Of Classified, Tested Dams.
We are also breeding to Top AI Sires

**We Test On DHIR – We Consign To Show Window Sales – We Sell Golden Guernsey Milk – We Show – We Classify.**

***PLAN TO VISIT OUR HERD WHEN YOU ARE IN THE AREA***

**Duane Woodruff** **R. 3** **Indianola, Iowa 50125**

## GOLD STAR BREEDER FOR THE SECOND CONSECUTIVE YEAR

**A Few Of Our Cows – ACTUAL PRODUCTION**

| | MILK | FAT | AGE–DHIR |
|---|---|---|---|
| *Rae Mar Dominos Gold (VG) | 14120 | 611 | 2-8–305–2x |
| **Rae Mar Princess Rosett (VG) | 13620 | 631 | 2-6–305–2x |
| Nances Hiedi (VG) | 13930 | 625 | 6-5–305–2x |
| *Rae Mar Beacons Rheka (VG) | 14480 | 634 | 7-10–305–2x |
| Rae Mar Valors Gimini (D) | 14220 | 683 | 6-4–305–2x |
| Rae Mar King Hals Paulet (VG) | 16160 | 803 | 5-3–305–2x |
| *Rae Mar Bonanzas Regina (VG) | 14610 | 727 | 2-5–305–2x |
| *Rae Mar Romeos Pearl (D) | 14180 | 595 | 3-3–305–2x |
| Garnavillo L. Holly (VG) | 13190 | 646 | 2-6–305–2x |
| *Rae Mar Rex's Rogue (VG 2 times, D) | 13990 | 684 | 6-0-305–2x |
| **Rae Mar Nances Rosett (VG) | 14840 | 668 | 4-1–305–2x |

*The 7 trace to our foundation ROSEBUD family.
**Dam–Daughter

These cows are being bred to –
PRINCE – DUKE – P. LEADER – DARI FAYVOR and other Top AI Sires.

BULL CALVES OUT OF OUR BEST COWS ARE FOR SALE. ADD RAE-MAR PRODUCTION TO YOUR HERD.

**Dick, Kay, Misty and Madonna Troester, Owners**
**R.R. 1, Elkader, Iowa 52043**
**5½ miles southeast**
**Phone (319) 245-1009**

**RAE MAR GUERNSEY FARM**

**The "DAINTY" Cow Family Has PLUS PROVEN Production and Type That Keeps Repeating Generation After Generation**

"DAINTY" Is The Second Of 3 Generations Of Gold Star Dams
(All 3 Are Over 100,000 lbs. Milk, Lifetime)

**SUNESLOPE ELLIOTS DAINTY**
(snapshot at 15 yrs. of age)
E 5 Times–93.0 at 14 years
GOLD STAR DAM
Lifetime: 175,830M, 8,352F, 4,861 days including: 19930 – 933 – 6-8DHIR – 363 – 2x. 2 Daughters are Gold Star Dams.

**Her Sire: SUNESLOPE CHARMING ELLIOT**
USDA 1962, 7 daus. +1917M, +99F over herdmates.

**Her Dam: SUNESLOPE DORCAS (VG)**
Gold Star Dam
9 lactations avg. +935M, +21F over herdmates including:
15313–833–Jr4HIR–365–2x

**Herself:** 10 lactations avg. 13593M, 629F, ME +3188M, +113F over herdmates
EPA (Est. Producing Ability) +2898M, +103F
EATA (Est. Avg. Transmitting Ability) +1068M, +38F
Her 3 Maternal Sisters, 15 records avg. +507M, +12F over herdmates.

All 8 daughters, 40 records avg.13059M, 634F, +1774M, +63F over herdmates. 8 daughters classified avg. 84.8 – All VG 1 or more times.
These daughters have 17 female offspring with 33 completed records that average +1116M, +64F over herdmates. 15 of these classified avg. 85.5.

**Put This PLUS PROVEN Repeatability To Work In Your Herd. Inquire About Available Bulls.**
The farm is located 5 miles southwest of Ames, 2½ miles south of U.S. 30 on South Dakota Avenue. Tel. 292-1606.

**SUNESLOPE FARM**

ALLAN BENTLEY & DONALD GRAVER — VISITORS ALWAYS WELCOME — R.F.D. 3, AMES, IOWA 50010

# PLAN NOW TO NOMINATE YOUR SHOW-RING WINNERS FOR ALL-AMERICAN CONSIDERATION

## Junior Guernsey Breeders This year for the first time!

### YOUR OWN JUNIOR ALL-AMERICAN COMPETITION

**Any Junior whose birthday is between January 1, 1955 and January 1, 1974, winning first or second at any Junior Show is eligible to submit nominations.** Juniors may also enter the All-American Open Show Competition if their animals meet the requirements as outlined on the open entry form. To enter both the Junior and Open – submit two entries – one on the golden colored Junior form, the other on the Open form – **only one picture is necessary.**

### 7 CLASSES FOR JUNIOR NOMINATION

**THERE MUST BE A MINIMUM OF 3 ENTRIES IN ANY CLASS BEFORE THAT CLASS BECOMES AN OFFICIAL PART OF THE JUNIOR ALL-AMERICAN PROGRAM.**

### EXHIBITORS OF GUERNSEYS

Registered Guernseys that have won first at any show, or first, second or third prizes at the 1974 Nationals and all major shows in the United States, whether owned in the United States or outside the United States, and animals owned in the United States that win in qualified shows outside the United States are eligible to be nominated.

**PERSONS NOMINATING ANIMALS ARE RESPONSIBLE FOR LISTING ALL PLACINGS WHEREVER SHOWN.**

**All group pictures must be complete head to tail alignment.**

# COMPLETE DISPERSAL, AT THE FARM, 11:00 A.M.

**Leafy Lane Farm** REGISTERED GUERNSEYS

**511 Walnut Hills, Kokomo, Indiana 46901**
**Mrs. R. A. Craig, Owner**
**Timothy D. Grove and Family, Mgr. and Part Owner**
**6 miles west on State Road 22.**

**SATURDAY, NOVEMBER 9, 1974. THIS IS YOUR OPPORTUNITY TO ADD GOLD STAR BREEDER INHERITANCE TO YOUR HERD**

## ★ GOLD STAR BREEDER – 10 TIMES ★

**95 HEAD . . . 3 Bulls – 43 Cows – 17 Bred Heifers – 32 Yearlings and Calves**

**15 in sale by Lyrene May Rose Prince, 7 by Norgerts Royal Nance, 3 by Lyrene Top Domino. They are now breeding to Eber-Lea Farms Winston, Grandview Wistars Bart and Leafy Lane Bon Flash.**

## 3 HEADLINERS – DAUGHTERS OF BON FLASH

| | |
|---|---|
| **LEAFY LANE BRIGHT JEWEL** | 14100–684–2-05DHIR–305–2x |
| | 13730–713–3-11DHIR–305–2x |
| | 13940–695–5-00DHIA–339–2x |
| | 17010–737–5-10DHIA–343–2x |
| | 15980–701–7-07DHIA–315–2x |
| **LEAFY LANE BRIGHT SUNRISE** | 13440–651–3-03DHIR–305–2x |
| | 13700–665–6-03DHIA–318–2x |
| | 15020–659–7-03DHIA–324–2x |
| **LEAFY LANE BRIGHT PENNY** | 13130–629–2-01DHIA–305–2x |
| | 13910–638–3-03DHIA–305–2x |
| | 13880–637–4-03DHIR–305–2x |
| | 13900–627–5-03DHIR–305–2x |
| | (Her daughter also in sale–see below) |

**The above 3 are sired by Leafy Lane Bon Flash – USDA Summary 5/72–25 daughters, 3 herds, average 11132–533, a Pred. Diff. of +143 lbs. milk, +5 lbs. fat, 29% reliability, 23 classified average 82.4. He is a son of Fritzlyn Jeanettes Flash out of a daughter of Nyala Ermines Bonanza.**

Also In The Sale . . . **LEAFY LANE DREAM LUCKY**
13100–532–2-2DHIA–305–2x
11780–481–3-4DHIA–305–2x
**17294–784–4-7DHIA–365–2x**
She is by Leafy Lane J.V. Dreamer and out of Leafy Lane Bright Penny – listed above.

**Also – A Champion out of a Bon Flash – LEAFY LANE J.C. FASHION, 15273 – 657 – 2-1DHIA – 328 – 2x, on retest, 11514 – 483 – 3-1 – 194 – 2x, still on test.**

**MANY OF THE ANIMALS CARRY THE BLOOD OF THE AUTUMN FAMILY – They trace direct to the foundation brood cow, Leafy Lane Matchless Autumn (VG), 14843 – *775 – Jr4 – 365 – 2x; 15377 – 823 – 5HIR – 365C – 2x; 18310 – *1104 – 8HIR – 305 – 2x, GOLD STAR DAM.**

**SALE MANAGED BY – FOR CATALOGS WRITE**
**The American Guernsey Cattle Club Field Office**
**R.R. 1, Box 64, Rossville, Indiana**
**Phone 317–379-3802**

# Attention AI Units ———— FOR SALE OR LEASE

## GENEGLOW SUPREME TRIUMPH

Born October 23, 1968

**Sire: Feura For Supreme. A son of Yellow Creek S. Fortune, AI Gold Star Sire.** USDA 1/70 – 95% rpt., Pred. Diff. +888M, +65F, and out of **Feura Muriel Sweetheart (VG)**, 13880 – 625 – 3-1DHIR – 302 – 2x; *17550 – 788 – 4-2DHIR – 305 – 2x; 15460 – 686 – 5-4DHIR – 305 – 2x; USDA 4/72 – 3 records 16703M – 729F, +762M, +19F, 42% rpt. She is a maternal sister to Feura For Lidelia (E 5 Times), 15380 – 816 – Sr4DHIR – 305 – 2x.

**DAM OF TRIUMPH**
**Owens Place A Tillie (E)**
11420–554–Sr2DHIR–305–2x
13400–674–Sr3DHIR–305–2x
16150–735–5-1DHIR–303–2x
15930–799–6DHIR–305–2x
16380–789–7-1DHIR–305–2x
16110–764–8-2DHIR–305–2x
16080–773–9-3DHIR–305–2x
18510–857–10-4DHIR–305–2x
USDA 1/74 – 7 records, 15551 lbs. milk, 740 lbs. fat, +422 lbs. milk, +26 lbs. fat, 41% rpt.

**Sire: Yellow Creek Top Honor Ace**
AI Silver Star Sire, 1969.
**Dam: Owens Place S Hattie (D)**
15279–643–3-2HIR–305–2x
13670–592–4-4DHIR–305–2x
USDA 4/72 – 4 records, 14763M, 636F, +605M, +26F, 43% Rpt.

**HIS FIRST 12 DAUGHTERS TO FRESHEN**

| | MILK | FAT | AGE | DAYS |
|---|---|---|---|---|
| Geneglow Tri Mona | 13710 | 642 | 2-3DHIR | 305–2x |
| | 8854 | 450 | 3-4DHIR | 160–2x (Inc.) |
| Geneglow Tri Bonita | 11020 | 593 | 2-6DHIR | 305–2x |
| Geneglow Tri Brent | 10520 | 528 | 2-5DHIR | 305–2x |
| Geneglow Tri Lily | 9221 | 534 | 2-7DHIR | 290–2x (Inc.) |
| Geneglow Tri Floris | 10896 | 563 | 2-10DHIR | 273–2x (Inc.) |
| Geneglow Tri Mitzy | 11018 | 549 | 2-5DHIR | 270–2x (Inc.) |
| Geneglow Tri Pam | 9236 | 477 | 2-11DHIR | 221–2x (Inc.) |
| Geneglow Tri Velure | 10259 | 576 | 2-2DHIR | 221–2x (Inc.) |
| Geneglow Tri Gwen | 9140 | 485 | 2-3DHIR | 203–2x (Inc.) |
| Geneglow Tri Sally | 9065 | 483 | 2-2DHIR | 202–2x (Inc.) |
| Geneglow Tri Lela | 9040 | 362 | 2-5DHIR | 153–2x (Inc.) |
| Geneglow Tri Venus | 7048 | 283 | 2-6DHIR | 144–2x (Inc.) |

12 classified daughters average 84.3

**PRELIMINARY SUMMARY – USDA 6/74 – 19% rpt.**

| | | |
|---|---|---|
| 12 daughters | 14087M | 699F |
| 22 herdmates avg. | 13017M | 679F |

**USDA PRELIMINARY PRED. DIFF. +256M, +8F**

*PLAN TO VISIT US AND SEE*

**THE "SUPREME TRIUMPH" DAUGHTERS**
**HE IS FOR SALE OR LEASE**

**We Test . . . We Classify . . . We Have Stock For Sale**
**Farm is located 7 miles northeast of Kendallville, corner of County Roads 1100 E and 1100 N.**

**Eugene and Gloria Weber**
**R. 1, Kendallville, Indiana 46755**
**Phone 219–347-2649**

**Geneglow Farm**

**POLLED GUERNSEYS – LET OLD CLYDE DEHORN YOUR HERD**
**CLYDE'S PROOF IS UP!**

**NOW PLUS 355 MILK, PLUS 18 FAT, 24% RPT. (SEE JULY JOURNAL)**

HIMSELF

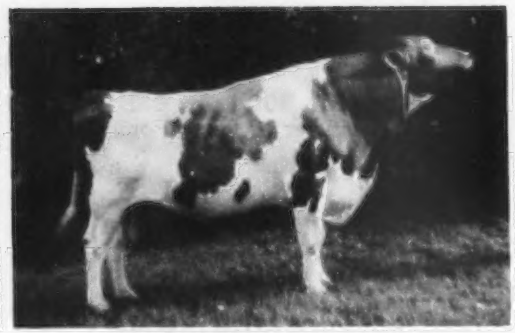

**ANGSTMAN FARM HORNLESS CLYDE**
USDA 5/74 – +355 lbs. milk, +18 lbs. fat, 24% rpt., 14 classified avg. 83.6.

ONE OF HIS DAUGHTERS

**ANGSTMAN FARM DUCHESS**
16670–687–2-8DHIR–365–2x
18130–756–4-0DHIR–359–2x
21290–861–5-1DHIR–365–2x
ALL-TIME MINNESOTA STATE CHAMPION MILK PRODUCER – HIGHEST INDEX COW IN MINNESOTA.

**CLYDE SEMEN IS AVAILABLE AT $10.00 PER AMPULE PLUS SHIPPING CHARGES – TRANSFERS ARE NO LONGER REQUIRED**

**SPECIAL OFFER** – 20% discount on all orders received before October 15. Order today and save $2.00 per ampule!

**GUERNSEYS DON'T HAVE HORNS ANYMORE!**

**ANGSTMAN GUERNSEY FARM**

**KENNETH W. ANGSTMAN & FAMILY** – Phone 612–679-2058 – Rt. 1, MORA, MN 55051

**A DUKE SON OUT OF A VERY GOOD COW**
**HER LAST 4 RECORDS ALL OVER 16,000 POUNDS OF MILK**

**BOULDER VIEW DUKES FUTURE**
Born January 28, 1973

Sire: **Lyrene Prince Duke** – USDA Summary 5/74 – 60 daughters, 24 herds, 11309 lbs. milk, 546 lbs. fat, a Pred. Diff. of +47 lbs. milk, +10 lbs. fat, 63% reliability, 40 classified average 84.4.

Dam: **Monarchs Chips Fairy (VG)**, 17540 – 884 – 4-2DHIR – 302 – 2x; 17030 – 798 – 5-2DHIR – 305 – 2x; 16010 – 752 – 6-3DHIR – 305 – 2x; 16060 – 740 – 7-2DHIR – 305 – 2x.

**We are also breeding to –**

**CLOVELLY TOP HORNET** – USDA 5/74 – 33 daughters, 22 herds, **a Pred. Diff. of +1053 lbs. MILK**, +26 lbs. FAT, **60% reliability, 5 classified average 86.6.**

**HOUSLEYS DARI FAYVOR – PRELIMINARY USDA SUMMARY 6/74** – 70 daughters, 53 records, a PRELIMINARY PRED. DIFF. of +134 lbs. MILK, +3 lbs. FAT, **76% reliability. A DARIMOST son out of Fox Run A.F.C. Faye (E–95.5). All Time Champion MILK and FAT Producer For The Breed.**

**OUR HERD IS STRONG IN DARIMOST BLOOD**

**GNAN FARMS**

***Visitors Always Welcome***

**Farm located one mile north and ¼ mile west of Bongards**

**Earl F. & Marlaine Gnan** **Tel. 467-2989** **Norwood, Minnesota 55368**

We have a few females for sale. Cows or bred heifers by Top AI Sires and backed by DHIR Testing, Regular Classification.

**Herd Classified 9 Times**
**20 HEAD**
**ALL Above The Line**
13 Very Good – 7 Desirable

The herd is rich in KING HAL blood.

We are now breeding to –
**Lyrene May Rose Prince**
**Cedarcroft Polly's Nance**
**Roes-MOR H. Dexter**

Elvin Paulson & Sons
Tel. 507–864-7198
Houston, Minnesota 55943

**Duley Creek Farm**
6 miles west on US 16

---

**KEYSTONE GUERNSEY FARM**

## PRODUCTION

**For the last 5 years on DHIA our ACTUAL average has been over 11,000 lbs. milk. It has averaged from 11,318 lbs. milk to 11,920 lbs. milk.**

**We Breed To TOP AI SIRES**

We have in the herd several daughters by –
**LYRENE MAY ROSE PRINCE**

We are also breeding to –
**WELCOME FLASHS HOLLIREX**

W. B. & V. R. Campbell
Roger & Kathy Campbell
R. 3, Box 532
Halifax, Pa. 17032
Tel. 717–896-8422

*Visitors Welcome*
2 miles north of Halifax on Route 147
STOCK OCCASIONALLY FOR SALE

---

## A Top Pair Of Maternal Sisters at KLA-NOL . . .

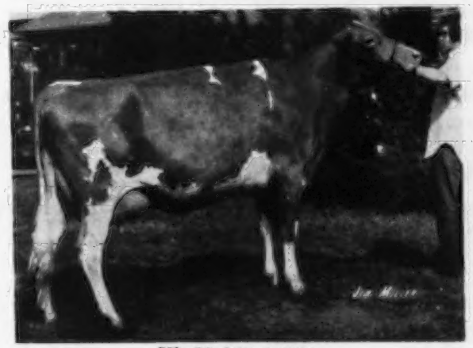

Kla-Nol N. Millie

Kla-Nol E.L. Prince Mary

**Kla-Nol N. Millie** – VG Twice (88.0–1973). 1st 4-year-old, Ohio District V, 1972; 2nd 4-year-old and 2nd Best Uddered, Ohio State Fair, 1972. 11570 – 549 – 3-4DHIR – 305 – 2x, 10450 – 489 – 4-4DHIR – 282 – 2x. **Millie** is a daughter of our former herd sire, **Maggie N. Joe St. Nick**, USDA 5/74: +392 milk, +12 fat, 15 daughters, 27 records average 13316–568. **Millie** is a double granddaughter of an earlier herd sire, **Kingendale Nances Joe** (a son of Norgerts Royal Nance), USDA 5/71: +256 milk, +4 fat. Her oldest daughter, **Kla-Nol Marvelous Molly**, a daughter of **Kla-Nol Prince Marvel** has, 9530–405 in 239 days as a junior 2-year-old (proj. 11140–473 actual). **Millie** has another daughter by Housleys Dari Fayvor and is now bred to Western Glow Darimost.

**Kla-Nol E. L. Prince Mary** – VG (87.0–1973). All-Buckeye Sr. Calf, 1971; 4th 2-year-old, Ohio State Fair, 1973. As a 2-year-old she had 10997–539 (305–ME). In her 2nd lactation, she is projected at 11530–647. **Mary** is a daughter of Eber-Lea Farms Prince, Gold Star Sire. She is bred to Lyrene May Rose Prince.

# KLA-NOL ACRES

Harold E. Leis & Family
Tel (513) 696-2459

3 miles south of New Lebanon on Fuls Road at corner of Chicken Bristle Road.

*We Welcome Your Visit!*

RFD 1, Box 296
Farmersville, Ohio 45325

# BROCKWELL GUERNSEYS MEET WITH BUYERS' APPROVAL
# SECOND HIGH COW, PACIFIC NORTHWEST CLASSIC, 1974

**BROCKWELL F JENNY,** second high animal in the Pacific Northwest Classic at $3,000, bred and consigned by Herbert and Garner Ekstran, Bow, Wash., and purchased by E. C. Anderson, Bushy Park Farm, Wake, Va., with Garner Ekstran at the halter.

**We are pleased to have Jenny go into the outstanding Bushy Park herd owned by E. C. Anderson, Wake, Virginia. JENNY has just finished her record, 17170 – 904 – 2-4DHIR – 365 – 2x, CLASS LEADER FOR FAT, 10th Place (pending). A daughter of Spring Ridge G. Falcon, Silver Star Sire.**

**BROCKWELL D.B. MOLLY was selected by Aldon Boon, Oak Harbor, Washington. She was second high heifer in the 1974 Oregon-Washington 4-H and FFA heifer sale at $650.** She is by Denny Dale Beautiful Dariboy out of Brockwell Dari Moxy, VG–87.5, with 4 records over 16,800, two over 18,400, one over 19,300 lbs. milk.

**BROCKWELL ACTORS DANA went to the Scottie Payne Family, Vale View Farm, Route 2, Vale, Oregon for $800 in the Washington Invitational Bred Heifer Sale, 1974.**

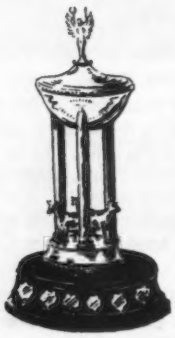

**BROCKWELL F. ALICIA – EXCELLENT 7 TIMES**
E–91.0 at 16 years and 9 months
**1973 WINNER OF THE LIEBERS TROPHY**
**13 Official Lactations, 154,781 lbs. milk, 7,139 lbs. fat in 3,677 days on DHIR test.**
**Her lifetime total 168,837 lbs. milk, 7,842 lbs. fat, 4,715 days.**
**One of her daughters, Brockwell Nance Alcelle, VG–86.5, was Class Leader with *15970 – 734 – 2-11DHIR – 305 – 2x. Alicia died January 21, 1974, just one month short of 19 years of age.**

**BROCKWELL FARM**
**Mr. and Mrs. Herbert Ekstran**
**Tel. 206–757-7707**

**Bow, Washington 98232**
**Mr. and Mrs. N. Garner Ekstran**
**Tel. 206–757-9504**

## Maxvale Foremost JUMP – SILVER STAR SIRE
## Jump is gone – But Tri-State Still Has Semen – BREED TO **JUMP**

USDA Summary 5/74 – 23 daughters, 4 herds, average 11543 lbs. milk, 520 lbs. fat, **a Pred. Diff. of +503 lbs. milk, +19 lbs. fat, 35% rpt., 21 classified average 84.6.**

**3 OF OUR JUMP DAUGHTERS**

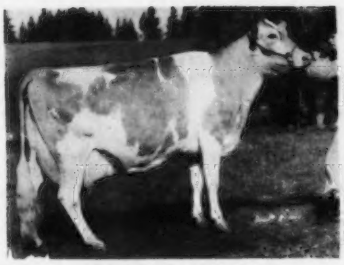

**Maxvales F.J. Ditto**
**(VG–88.0)**
21411–928–7-1DHIR–230–2x
(still on test)
23540–937–5-10DHIR–365–2x
15900–770–4-10DHIR–305–2x
14840–731–3-8DHIR–305–2x

**Maxvales F.J. Carol (E)**
26593–1083–6-11DHIR–332–2x
(still on test)
21020–950–5-11DHIR–305–2x
*21150–988–4-9DHIR–365–2x
17560–*903–3-5DHIR–305–2x
14510–639–2-5DHIR–305–2x

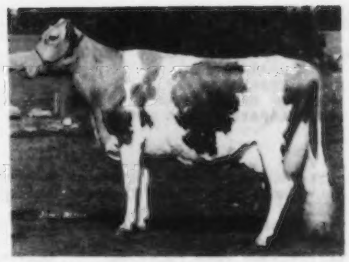

**Maxvales Jumps Liesl**
**(VG–88)**
15940–690–5-10DHIR–305–2x
14460–643–4-8DHIR–305–2x

Albert H. and John P. McMonigle
R. 1, Box 114
Yelm, Washington 98597
Vet. Consultant – D. R. McMonigle, D.V.M.

**MAXVALE GUERNSEY FARM**
3½ miles southeast of Yelm
Tel. 206–458-2211



## VALLEY ROGUE GUERNSEY FARM

**OFFERING FOR SALE AT PRIVATE TREATY**
**ENTIRE HERD OF REGISTERED GUERNSEYS**

**95 cows of which 30 are Western Glow Darimost daughters**

**16 heifers to freshen in fall, Olympic View A Banner and Woodacres Fond Prince daughters**

**13 heifers 6 to 10 months old and younger calves**

Oregon Quota
DHIA Herd Records

| | | | | |
|---|---|---|---|---|
| 1973 | 104 cows | 11,818 milk | 549 fat | 305 days |
| 1972 | 105 | 11,595 | 560 | |
| 1971 | 107 | 11,848 | 591 | |
| 1970 | | 11,098 | 542 | |
| 1969 | | 11,128 | 545 | |

**The herd has been calfhood vaccinated for many years for brucellosis and IBR.**

**The CMT test for the last 365 days rolling herd average 97.5% negative.**

**Wisconsin Mastitis test minus 300,000. Standard plate count always less than 3,000. May 13, 1974 count 100.**

**This Guernsey breeding establishment has been in operation for over 40 years. Raising all of our own replacements, free stalls and milking parlor. No pampering. Represented in the herd are some of the breed's best plus proven sires. Heavy use of Western Glow Darimost, and still using him. Valley Rogue cattle sell in the top part of the sale wherever sold, and do better for the new owner than at home.**

**VALLEY ROGUE GUERNSEY FARM** **CECIL & WILBUR JOHNSON, OWNERS**

**3047 Upper River Road – Grants Pass, Oregon 97526 – Phone 503/476-3964**

# OFFICIAL DHIR PRODUCTION RECORDS

**Requirements for publication in this section: Minimum of 270 days in length and 13,124 pounds milk, M. E. 305-2X basis. The records of cows in a herd owned by individuals other than the herd owner are published under the herd owner.**

| HERD OWNER<br>Name of Cow | Dam | Sire | ACTUAL RECORD<br>Age | Days | Milk | Fat |
|---|---|---|---|---|---|---|
| **ARIZONA** | | | | | | |
| *JAMES L COOPER & SONS, COOPERS GUERNSEY RANCH, MESA | | | | | | |
| COOPERS P PAN BEA | CLA ORE LIBERATORS BEBE | ADOHR PETER PAN PRINCE | 9-06 | 305-2X | 13980 | 506 |
| *SHAMROCK FARMS COMPANY, TUCSON | | | | | | |
| POLLY DARI POLISH | DIVERSIFIED DOLPHIN POLLY | WESTERN GLOW DARIMOST | 5-09 | 305-2X | 13210 | 529 |
| ADOHR FRILLMAN LUCE | ADOHR LANCE LUCE | ADOHR LAFAYETTE FRILLMAN | 4-06 | 294-2X | 13890 | 628 |
| SHAMROCK DANCER MINA | SHAMROCK MAJESTYS MILL | BAY MEADOW CEDARS DANCER | 2-03 | 305-2X | 11040 | 455 |
| ADOHR LAFAYETTE BON GERTRUDE | ADOHR BON GERTRUDE | HIGH MEADOWS JOLLY LAFAYETTE | 2-04 | 305-2X | 13830 | 566 |
| **CALIFORNIA** | | | | | | |
| *CALIFORNIA POLYTECHNIC STATE UNIVERSITY, SAN LUIS OBISPO | | | | | | |
| POLY INDEX MIDNITE | POLY HAL MIRZ | POLY FLASH INDEX | 3-11 | 305-2X | 12920 | 686 |
| *GEORGE H CLEVER, CLEVERLANDS, TRACY | | | | | | |
| CLEVERLANDS PABLOS ROSETTA | CLEVERLANDS AMBLERS ROSETTE | CLEVERLANDS CHICONA PABLO | 10-11 | 305-2X | 14320 | 650 |
| CLEVERLANDS PAULS JEANETTE | CLEVERLANDS ZENTA JEANA | CLEVERLANDS MIDGIES PAUL | 7-11 | 305-2X | 18000 | 730 |
| CLEVERLANDS HERO POLKA DOT | CLEVERLANDS PABLOS POLKA | WYNO SAINTS HERO | 7-09 | 296-2X | 17060 | 627 |
| CLEVERLANDS COMMANDS ILKA | CLEVERLANDS ORPHA ILENE | GAYOSO VIEW TOP COMMAND | 6-03 | 305-2X | 17060 | 675 |
| CLEVERLANDS DARIMOST ZOETTINA | CLEVERLANDS ELDORADOS ZOETTA | WESTERN GLOW DARIMOST | 5-09 | 305-2X | 14870 | 603 |
| CLEVERLANDS DOMINANT CONA | CLEVERLANDS KINGS OONA | CLEVERLANDS COMMANDS DOMINANT | 5-04 | 305-2X | 13230 | 569 |
| CLEVERLANDS ELDORADO ROSE MARI | CLEVERLANDS GENERALS ROSEMARY | CLEVERLANDS GENERAL ELDORADO | 5-02 | 305-2X | 16750 | 683 |
| CLEVERLANDS ELDORADO ETHRA BEA | CLEVERLANDS I CURTISS ETHRA | CLEVERLANDS GENERAL ELDORADO | 5-04 | 285-2X | 16480 | 642 |
| CLEVERLANDS DARI BOYS ROSE ANN | CLEVERLANDS ZENTA ROSANGELA | DENNY DALE BEAUTIFUL DARIBOY | 4-09 | 305-2X | 13940 | 611 |
| CLEVERLANDS OPTIMIST ZONA | CLEVERLANDS DORIANS ZONALDA | CLEVERLANDS V FAME OPTIMIST | 4-04 | 304-2X | 13500 | 607 |
| CLEVERLANDS TIMS ETELLA SUE | CLEVERLANDS COMMANDS ETELLA | NORGERTS ROYAL TIM | 3-02 | 305-2X | 15840 | 654 |
| CLEVERLANDS D INDEX SHEBA | CLEVERLANDS DOMINANT SHEILA | CLEVERLANDS DIANAS INDEX | 3-02 | 305-2X | 12190 | 577 |
| CLEVERLANDS JOLLY D RAE | CLEVERLANDS ELDORADO RAE | CLEVERLANDS ARLAS JOLLY DUKE | 2-11 | 305-2X | 13970 | 620 |
| CLEVERLANDS ZENITH BEBE | CLEVERLANDS GENERALS BEBE | CLEVERLANDS ZENITH | 2-08 | 305-2X | 13600 | 557 |
| CLEVERLANDS D INDEX FRAULINE | CLEVERLANDS OPTIMIST FROUFROU | CLEVERLANDS DIANAS INDEX | 2-03 | 305-2X | 11580 | 532 |
| CLEVERLANDS ELDORADO DORETTE | CLEVERLANDS ORPHA DORETTE | CLEVERLANDS GENERAL ELDORADO | 2-02 | 305-2X | 12010 | 549 |
| CLEVERLANDS DARIMOST DEBBIE | CLEVERLANDS H CHAMPION DENISE | WESTERN GLOW DARIMOST | 2-02 | 305-2X | 13180 | 611 |
| CLEVERLANDS NANCE BOYS ETHABEL | CLEVERLANDS ETHA BEA | CLEVERLANDS NANCE BOY | 2-03 | 305-2X | 11430 | 495 |
| CLEVERLANDS NONA ISABEL | CLEVERLANDS DOMINANT ISABELLA | ROSEWOOD NONAS AMBASSADOR | 2-02 | 290-2X | 12760 | 544 |
| CLEVERLANDS AMBLERS JASMIN | CLEVERLANDS DARIMOST JASMA ANN | CHEDCO HOLLYHOCKS AMBLER | 2-00 | 305-2X | 13120 | 575 |
| *CALIF STATE UNIVERSITY, FRESNO | | | | | | |
| F S C CHEROKEES SOLDIER TRIX | F S C SOLDIER SHIEK TRIXIE | F S C FLASHS ROSE CHEROKEE | 10-04 | 305-2X | 14130 | 666 |
| FSC DAISYS BAY | FSC FLASH CHEROKEE ESTER | BAY MEADOW DAISYS DAYLO | 2-06 | 305-2X | 11980 | 650 |
| *DONALD GIACOMINI, CLOVER JACK GUERNSEYS, FERNDALE | | | | | | |
| CLOVER JACK COPY BRITA | CLOVER JACK BILLYS BRENDA | ROSEWOOD AM COPYRIGHT | 6-05 | 290-2X | 14750 | 657 |
| CLOVER JACK DARI RHONDA | CLOVER JACK COPY RITA | WESTERN GLOW DARIMOST | 2-04 | 305-2X | 12830 | 562 |
| *W ARNOLD KESSLER, BAY MEADOW FARM, GALT | | | | | | |
| BAY MEADOW BILLYS NETTIE | BAY MEADOW MAN O WARS NELLY | BURGERS PLACE BILLY | 8-07 | 319-2X | 14380 | 582 |
| BAY MEADOW CEDARS CLARA | BAY MEADOW CHAMPION CONNIE | BAY MEADOW HANKS COUNT | 6-10 | 361-2X | 14600 | 556 |
| BAY MEADOW DAYLOS MARGARET | BAY MEADOW STEADFAST MARYANN | BAY MEADOW DAISYS DAYLO | 6-08 | 365-2X | 14940 | 586 |
| *GEORGE MICKELSEN, NESLEKCIM GUERNSEYS, PETALUMA | | | | | | |
| NESLEKCIM FORTUNES JEANNE | NESLEKCIM KING JEANNE | GRAIN MEADOW D FORTUNE | 5-05 | 305-2X | 13170 | 601 |
| NESLEKCIM KENOS HILDA | VALLEY VIEW M HOPE | NESLEKCIM FORTUNES KENO | 3-07 | 305-2X | 12560 | 629 |
| NESLEKCIM J MELODY | NESLEKCIM OBERLANDS MELODY | HOUSLEYS J CHAMPION | 2-08 | 305-2X | 13530 | 598 |
| **CONNECTICUT** | | | | | | |
| *SAMUEL BERKE, DEEP LAKE FARM, LAKEVILLE | | | | | | |
| DEEP LAKE JET PRIN | GILDERDALE GOLDEN PRINCESS | DEEP LAKE FLASHS JETHRO | 6-02 | 305-2X | 17590 | 1009 |
| DEEP LAKE DARI SERENE | DEEP LAKE JET SHEBA | WESTERN GLOW DARIMOST | 6-01 | 305-2X | 13820 | 664 |
| *RICHARD H MERRITT, MERIT GUERNSEYS, FARMINGTON | | | | | | |
| BELLE TERRE GENERAL LUCINDA | BEAULEA FOOTPRINTS LUCILE | BELLE TERRE GENERAL | 9-00 | 365-2X | 17610 | 765 |
| MERIT E TOPA | MERIT PREM TOPA | PINE VISTA DOUBLE EMORY | 4-07 | 365-2X | 15270 | 753 |
| **FLORIDA** | | | | | | |
| *CARROLL L WARD JR, LAY LAINE GUERNSEY FARM, ASTATULA | | | | | | |
| LAY LAINE DORIANS GLENDA | LAY LAINE NANCES CUPID | MULHOCAWAY BUTTERFAT DORIAN | 2-06 | 305-2X | 12280 | 505 |
| **GEORGIA** | | | | | | |
| *H J HAGA, CLEARBRANCH FARM, FORT VALLEY | | | | | | |
| CLEARBRANCH BILLYS BUNKIE | CLEARBRANCH J JOAN | BURGERS PLACE BILLY | 4-10 | 305-2X | 14470 | 650 |
| CLEARBRANCH PRINCE PAINE | FROSTY VALE FARM MARIANNE | LYRENE MAY ROSE PRINCE | 4-03 | 305-2X | 13220 | 674 |
| GAYVIL PHAREKAS LADY | GAYVIL ACMES LALA | OLD HOMESTEAD C A B A PHAREKA | 2-07 | 305-2X | 12790 | 521 |
| GRASSLAND L P MIDGET | GRASSLAND PATS MARSHA | LYRENE MAY ROSE PRINCE | 2-06 | 305-2X | 11780 | 539 |
| **ILLINOIS** | | | | | | |
| *MYRON E ERDMAN, MYOWN GUERNSEY FARM, CHENOA | | | | | | |
| MYOWN PEERS BALINDA | SUPREME BLANCH OF WILLOW BROOK | ROBERTS FARM ROYALS PEER | 12-09 | 305-2X | 15240 | 673 |
| GOLDEN HILLS R CINDY | RICHADORA COUNTS CYNTHIA | GOLDEN HILLS P RAIDER | 6-00 | 305-2X | 14380 | 662 |
| MYOWN D T PETUNIA | VIWARD STARS PAULA | REALANE DOTLA TRISUPER | 4-02 | 305-2X | 12690 | 590 |
| MYOWN DARIMOSTS N PAULINE | MYOWN NANCES PAULINE | WESTERN GLOW DARIMOST | 3-06 | 305-2X | 14570 | 590 |
| HERB RO VERTAS VESTA VERNA | HERB RO VERTAS VESTA | HOUSLEYS J CHAMPION | 2-01 | 305-2X | 11490 | 542 |
| MYOWN TOP MARINE SANDRA | MYOWN CHAMPIONS SANDY | MCDONALDS TOP MARINE | 2-01 | 305-2X | 12710 | 531 |
| *ROGER HARTMANN, HART LANE FARM, RED BUD | | | | | | |
| HART LANE DARI SYBL CAPRI | HART LANE NANCES PRIMROSE | WOODACRES SIBYLS DARIMOST | 2-11 | 304-2X | 12400 | 555 |
| *RICHARD L MUEHLING, MUEHLING MEADOWS FARM, CISSNA PARK | | | | | | |
| PLAINVIEW FEROCIOUS PANSY | HEISER FARM PEER PRINCESS | MUEHLING MEADOWS F C FEROCIOUS | 2-01 | 305-2X | 12820 | 526 |
| *PINEHURST FARMS INC, ROCKFORD | | | | | | |

# Register your FEBRUARY calves now

| | | | | | | |
|---|---|---|---|---|---|---|
| PINEHURST DARIMOST SUE | PINEHURST PATRIARCHS SUNIE | WESTERN GLOW DARIMOST | 2-09 | 305-2X | 11970 | 543 |

INDIANA

| | | | | | | |
|---|---|---|---|---|---|---|
| *WILLIAM T FRANKS, FRA HIB DAIRY FARM, WAWAKA | | | | | | |
| LYRENE DUCHESS NARCISSUS | LYRENE MAESTROS NANCY | LYRENE PRINCE DUKE | 6-00 | 305-2X | 14740 | 655 |
| RAINTREE SHERIFF SELMA | METZGER FARMS VINCENT SELAN | YELLOW CREEK MR SHERIFF | 5-09 | 305-2X | 13580 | 678 |
| *ELLNORA D. KRANNERT, TENNANTS IN COMMON, NORMANDY FARM, NEW AUGUSTA | | | | | | |
| NORMANDY THETIS | NORMANDY BRIDGETTA | NORGERTS ROYAL TIM | 3-11 | 305-2X | 12870 | 555 |
| *JOHN L LOVELESS, WAWASEE GUERNSEY FARM, CROWWELL | | | | | | |
| WAWASEE PRINCESS DONNA | WAWASEE NANCES DOTTY | LYRENE MAY ROSE PRINCE | 2-04 | 305-2X | 12900 | 653 |
| *GUY MCFARLAND & SONS, GUERNSIANA, INDIANAPOLIS | | | | | | |
| GIPPY JOLLY BEA | GIPPY N D BEAUTY | BAY MEADOW JOLLY DEACON | 3-02 | 305-2X | 11860 | 555 |
| *LOREN R & OLIVE L METZGER, SOUTH VIEW FARM, S WHITLEY | | | | | | |
| SOUTH VIEW C DENA | SOUTH VIEW KINGS DIXIE | HOUSLEYS J CHAMPION | 2-08 | 305-2X | 11570 | 542 |
| SOUTH VIEW DONS SUSIE | VALLEY ACRES PETER SUNFLOWER | SOUTH VIEW FACTORS DON | 2-03 | 305-2X | 12290 | 622 |
| *ROBERT STANER, BREMEN | | | | | | |
| GOLDEN VIEW ACES QUEENIE | INDIAN LORE NOBLE QUEEN | YELLOW CREEK TOP HONOR ACE | 3-02 | 301-2X | 12440 | 539 |
| *RUSSELL J WENGER, VALLEY SET FARM, GOSHEN | | | | | | |
| VALLEY SET A NORA | VALLEY SET ARTISTS NONA | VALLEY SET VALS ALBERT | 6-03 | 305-2X | 14190 | 639 |

IOWA

| | | | | | | |
|---|---|---|---|---|---|---|
| *ALLAN BENTLEY & FAMILY, SUNESLOPE FARM, AMES | | | | | | |
| SUNESLOPE C BONA | SUNESLOPE COMMAND BONITA | HOUSLEYS J CHAMPION | 2-02 | 305-2X | 12550 | 527 |
| *MALCOLM MCCOY & SONS, MCCOYS GUERNSEY FARM, VILLISCA | | | | | | |
| MCCOYS FARM BECKY | MCCOYS FARM BRENDA | MAURANA S BUTTERFAT GONDOLIER | 6-04 | 305-2X | 13530 | 687 |

KENTUCKY

| | | | | | | |
|---|---|---|---|---|---|---|
| *ROBERT W THOMPSON JR, MOCKING BIRD HILL FARM, WILMORE | | | | | | |
| MOCKING BIRD LEAH | LEAH L OF ROSE HILL | MULHOCAWAY BUTTERFAT DESMOND | 10-10 | 305-2X | 12690 | 569 |

MARYLAND

| | | | | | | |
|---|---|---|---|---|---|---|
| *E. JARRETT EVERETT, MAPLERETT FARM, PRICE | | | | | | |
| DOGWOOD FORTUNES BESS | DOGWOOD M K BERT | FAIRLAWN K FORTUNE | 9-10 | 305-2X | 17110 | 710 |
| *G. LUTHER HUSTON, ROSEWOOD FARM, HEBRON | | | | | | |
| ROSEWOOD FARMER LOVELY | ROSEWOODS MAY ROSE LOVE | MERIT D R FARMER | 2-04 | 305-2X | 12930 | 544 |
| ROSEWOOD FARMER JANIE | ROSEWOODS K J JANE | MERIT D R FARMER | 2-05 | 305-2X | 13550 | 518 |

MASSACHUSETTS

| | | | | | | |
|---|---|---|---|---|---|---|
| *C E COTTING, CHEDCO FARM, BERLIN | | | | | | |
| VICKY OF SQUAREWOODS FARM | VERA OF SQUAREWOODS FARM | BURGERS PLACE BILLY | 10-10 | 305-2X | 13790 | 613 |
| CHEDCO NUGGETS EILETIA | FAIRLAWN KINGS LINA | FRANCHESTER CECILIAS NUGGET | 8-04 | 305-2X | 14830 | 660 |
| CHEDCO MAJESTYS PAM | FRANCHESTER JESTING PAM | LYRENE MAESTROS MAJESTY | 4-07 | 305-2X | 16040 | 808 |
| CHEDCO BONANZAS MYRTLE | LYRENE EMORYS MYRTLE | CHEDCO BONANZAS KING | 2-08 | 305-2X | 12270 | 554 |
| CHEDCO FABULOUS HOLLYHOCK | CHEDCO PRINCES HOLLYHOCK | CHEDCO FLORETS FABULOUS | 2-07 | 305-2X | 12920 | 587 |
| CHEDCO ACTORS HOLLY | CHEDCO NANCES HOLLY | CHEDCO MANBYS ACTOR | 2-02 | 305-2X | 12130 | 500 |
| OBERLAND DARI HOPE | OBERLAND HOLLY ASTOR | WESTERN GLOW DARIMOST | 2-04 | 305-2X | 12640 | 545 |

MINNESOTA

| | | | | | | |
|---|---|---|---|---|---|---|
| *UNIVERSITY OF MINNESOTA, ROSEMOUNT AGRICULTURAL EXPERIMENT STATION, ROSEMOUNT | | | | | | |
| U OF MINN R NANCES HELEN | U OF MINN R HERMES HELEN | NORGERTS ROYAL NANCE | 3-03 | 305-2X | 13500 | 575 |
| *BERT & GERT SCHWINGHAMER, SCHWINGHAMER GUERNSEY FARM, ALBANY | | | | | | |
| SCHWINGHAMER FARM TECKLA | SCHWINGHAMER FARM RACHEL | SCHWINGHAMER FARM QUANTITY | 1-11 | 365-2X | 12640 | 645 |
| *RUSSELL J WIRT & FAMILY, MAPLE LEAF FARM, LEWISTON | | | | | | |
| MAPLE LEAF GLORY | MAPLE LEAF A GERTIE | NORGERTS ROYAL NANCE | 9-03 | 305-2X | 14390 | 619 |
| MAPLE LEAF NANCE GINGER | MAPLE LEAF N GINGERINA | NORGERTS ROYAL NANCE | 2-01 | 305-2X | 11040 | 532 |
| MAPLE LEAF NANCE LOLLY | MAPLE LEAF L LULA | NORGERTS ROYAL NANCE | 2-03 | 305-2X | 12280 | 564 |

MISSISSIPPI

| | | | | | | |
|---|---|---|---|---|---|---|
| *CUS GEE GUERNSEY FARM, STATE COLLEGE | | | | | | |
| CUS GEE CHAMPION SIB | CUS GEE FLASH SIB | HOUSLEYS J CHAMPION | 2-06 | 305-2X | 12540 | 505 |
| CUS GEE NANCE ADELE | SUNNY LAND FLASHS ADELE | NORGERTS ROYAL NANCE | 2-00 | 290-2X | 11080 | 512 |

MISSOURI

| | | | | | | |
|---|---|---|---|---|---|---|
| *CARL E KASTENDIECK, CLOVERDELL FARM, BILLINGS | | | | | | |
| CLOVERDELLS CINDYS SANDY | CLOVERDELLS DOTS CINDY | GAYOSO VIEW TOP COMMAND | 10-05 | 365-2X | 19600 | 754 |
| *UNIVERSITY OF MISSOURI, FOREMOST GUERNSEY FARM, COLUMBIA | | | | | | |
| FOREMOST NANCE BEAUTY | LEE RU BEAUTY FAITH | NORGERTS ROYAL NANCE | 5-06 | 305-2X | 13410 | 535 |

NEW HAMPSHIRE

| | | | | | | |
|---|---|---|---|---|---|---|
| *UNIVERSITY OF NEW HAMPSHIRE, DURHAM | | | | | | |
| UNH DARIMOST PRINCESS | U N H SUPREME KINDLY | WESTERN GLOW DARIMOST | 4-10 | 305-2X | 14090 | 609 |

NEW MEXICO

| | | | | | | |
|---|---|---|---|---|---|---|
| *PRICE BLACK FARMS INC, ARREY | | | | | | |
| PRICE BLACK ZELLS HOPE | PRICE BLACK BILLYS A HOPE | MCDONALD FARMS MISTER ZELL | 6-03 | 305-2X | 12920 | 520 |
| PRICE BLACK BRUCES KUBILETT | PRICE BLACK SUPERS KUBILETT | PRICE BLACK KUBILEES BRUCE | 6-05 | 282-2X | 12910 | 545 |
| PRICE BLACK CAVALIERS MARDEL | FOXS MARDEL OF HARTFORD | GAYLORD VALS CAVALIER | 4-03 | 305-2X | 13980 | 573 |
| PRICE BLACK H C ELSA | PRICE BLACK BILLYS A ELSA | HOUSLEYS J CHAMPION | 3-04 | 305-2X | 11950 | 541 |
| PRICE BLACK H C MIRA | PRICE BLACK AMB A MIRA | HOUSLEYS J CHAMPION | 3-04 | 305-2X | 12820 | 588 |
| PRICE BLACK BRUCES GLADYS | PRICE BLACK NANCES GLADYS | PRICE BLACK KUBILEES BRUCE | 2-11 | 290-2X | 13480 | 548 |
| PRICE BLACK VALIANTS RACHEL | PRICE BLACK CAESARS RACHEL | WOODACRES NANCES VALIANT | 2-02 | 305-2X | 11070 | 421 |
| PRICE BLACK NANCES VERLA | PRICE BLACK BRUCES VERLA | NORGERTS ROYAL NANCE | 2-03 | 305-2X | 11150 | 487 |

NEW YORK

| | | | | | | |
|---|---|---|---|---|---|---|
| *WILLIAM M & LILLIAN V EMERSON, LERSON LAWN FARMS, AUBURN | | | | | | |
| LERSON LAWN JASONS IRENE | LERSON LAWN RIVALS INGUST | WYNO FAMES JASON | 3-01 | 305-2X | 13370 | 603 |
| *ROBERT E HOLCOMB, HOLCOMBS GUERNSEY FARM, GREENE | | | | | | |
| HOLCOMBS B P BELL | HOLCOMBS H M BARBY | BURGERS PLACE BILLY | 5-05 | 304-2X | 16300 | 644 |
| *REED L & ELEANOR F MCJUNKIN, MCDONALD PROPERTIES, CORTLAND | | | | | | |
| MYRTLEDALES F S SYLVIA | MYRTLEDALES STAR SPITFIRE | HANOVER HILL FAME SUCCESS | 2-08 | 305-2X | 11870 | 568 |

# Early REGISTRATION Makes CENTS

| | | | | | | |
|---|---|---|---|---|---|---|
| MCDONALDS DARIMOST MATTIE | MCDONALD FARMS B HATTIE | WESTERN GLOW DARIMOST | 2-04 | 305-2X | 11160 | 584 |
| MCDONALDS LV ONYX | MCDONALDS B MURIEL | MCDONALDS B LAVOSIA | 2-05 | 305-2X | 11840 | 509 |
| MCDONALDS TM OLIVIA | OBERLAND F STAR | MCDONALDS TOP MARINE | 2-03 | 305-2X | 12380 | 568 |
| *JAMES V. NEDROW, NEDROW FARMS, CLIFTON SPRINGS | | | | | | |
| NEDROW FARMS DIXIE | NEDROW FARMS DAISY | WOODACRES LEADERS TRUMPETER | 9-03 | 305-2X | 14600 | 707 |
| NEDROW FARMS VALETTE | NEDROW FARMS VISTA | MCDONALD FARMS B HONOUR | 5-04 | 305-2X | 16620 | 636 |
| PRINCESS LARRINA OF MAPLE VUE | LORENE OF MAPLE VUE | LYRENE MAY ROSE PRINCE | 4-05 | 305-2X | 13190 | 679 |
| DARI LORA OF MAPLE VUE | PRINCESS LANA OF MAPLE VUE | WESTERN GLOW DARIMOST | 2-06 | 305-2X | 12360 | 563 |
| *L S RIFORD, GREYSTONE FARM, AUBURN | | | | | | |
| GREYSTONE F FORMONA | GREYSTONE FORTUNES MONA | GREYSTONE QUALITYS FAME | 5-06 | 305-2X | 13800 | 705 |
| TANRACKIN PRETTY POLLYETTA | TANRACKIN PRETTY POLLYANNA | WESTERN GLOW DARIMOST | 2-04 | 305-2X | 11690 | 550 |
| *ROLAND RIPLEY, RIPLEY FARM, CORTLAND | | | | | | |
| PINE GROVE DUANE ADONNA | PINE GROVE DUANE IRMA | WESTERN GLOW DARIMOST | 3-03 | 305-2X | 13730 | 630 |
| VAN KLEECKS DARI AZALEA | VAN KLEECKS F AZALEA | WESTERN GLOW DARIMOST | 3-07 | 305-2X | 12100 | 598 |
| *STATE UNIVERSITY OF NEW YORK AGRICULTURAL & TECHNICAL COLLEGE, COBLESKILL | | | | | | |
| COBLESKILL DARI ITOO GWEN | FORTUNE BROOKSIDE ITOO | WESTERN GLOW DARIMOST | 4-00 | 305-2X | 13790 | 638 |
| *HENRY C VENIER, HIGH MEADOWS FARM, LAFAYETTE | | | | | | |
| ROYLU FARMS K BERTHA | ROYLU PHILS BERTHA | NORGERTS QUEBEC R KAJOHN | 8-00 | 305-2X | 13220 | 696 |
| CRAIG MEADOW GREGORYS PETULA | TOMMYS PEGGY CGHB | BROOKNILL C A GREGORY CGHB | 7-00 | 305-2X | 17400 | 695 |

## NORTH CAROLINA

| | | | | | | |
|---|---|---|---|---|---|---|
| *WARREN & HAROLD MYERS, BOTTOM VIEW FARM, CLEVERLAND | | | | | | |
| OPEN GROUNDS HANNIBAL TOKEN | OPEN GROUNDS SUPREME TOKEN | DEEP LAKE FLASHS HANNIBAL | 6-10 | 305-2X | 13830 | 658 |
| GRAND VIEW MASTERS STELLA | GRAND VIEW P STELLA | CLEARBRANCH FLASH MASTER | 5-06 | 305-2X | 13270 | 602 |
| DOUGLASTON ADOR R B MAGGIE | DOUGLASTON ROYAL BIL MAGGIE | ROSEWOOD NONAS AMBASSADOR | 4-01 | 305-2X | 13690 | 642 |
| QUAIL ROOST PEERLESS FIFIE | QUAIL ROOST RADIANT EFFIE | QUAIL ROOST PEERLESS NANCE | 3-00 | 305-2X | 13040 | 531 |
| BOTTOM VIEW BILLYS LEOLA | GRAND VIEW CONQUERORS LEOLA | GRAND VIEW BILLY | 2-03 | 305-2X | 12120 | 593 |
| BOTTOM VIEW DANCERS MAGGIE | GRANDVIEW PEERLESS MAGDOLINE | GRANDVIEW NANCES DANCER | 2-03 | 305-2X | 12300 | 558 |

## OHIO

| | | | | | | |
|---|---|---|---|---|---|---|
| *ARTHUR BRUENING & FAMILY, TEACUPS VIEW GUERNSEY FARMS, YORKSHIRE | | | | | | |
| TEACUPS VIEW FIFI IMOGENE | TEACUPS VIEW CINDY FIFI | TEACUPS VIEW A SNOOPY | 5-04 | 305-2X | 14460 | 660 |
| *CARL FORTKAMP, GOLD BANNER FARM, COLDWATER | | | | | | |
| WAWASEE TOP PRUDIE | WAWASEE PRINCESS PRIDE | FRANCHESTER TOP MOST | 2-05 | 305-2X | 12390 | 629 |
| *FRANCHESTER FARMS INC, WEST SALEM | | | | | | |
| FRANCHESTER C M BOY PANDA | FRANCHESTER B BFT CECIL PANDA | ROSEWOOD CHARLEY MY BOY | 4-05 | 305-2X | 14520 | 785 |
| *JAMES K HEIDRICH, HAPPY HILL FARM, HARRISON | | | | | | |
| HAPPY HILL B D BEA | HAPPY HILL TRANS BEE | MULHOCAWAY BUTTERFAT DISPATCH | 9-05 | 305-2X | 13080 | 628 |
| OBERLAND DARI ANNA | OBERLAND THORS URANIA | WESTERN GLOW DARIMOST | 3-08 | 305-2X | 12720 | 678 |
| HAPPY HILL W BERT | HAPPY HILL B D BEA | LYRENE MYRAS WISTAR | 2-08 | 305-2X | 12820 | 608 |
| HAPPY HILL J DINA | HAPPY HILL J VILDA | HAPPY HILL TRANSFER JETSTAR | 2-03 | 305-2X | 11920 | 500 |
| HAPPY HILL T NOVA | HAPPY HILL TV NECESSITY | MAYFLOWERS FAMES TRANSFER | 2-02 | 305-2X | 13300 | 553 |
| *ROBERT E HIGH, HIGHLUNS GUERNSEY FARM, MENDON | | | | | | |
| HIGHLUNS M KAREN | HIGHLUNS CHIEF KATE | MARGENDELL HIS MAJESTY | 3-04 | 305-2X | 13980 | 633 |
| *G H KRANER & SONS, RIVARRE FARM, ROCKFORD | | | | | | |
| RIVARRE HASSIES OPAL | RIVARRE HASSIE | CIRCLE DRIVES N EMORY | 3-11 | 305-2X | 17320 | 771 |
| *HAROLD E. LEIS & FAMILY, KLA-NOL ACRES, FARMERSVILLE | | | | | | |
| MAGGIE NANCE MISSY | MARIAS MAGGIE BY MAGAR | NORGERTS ROYAL NANCE | 6-02 | 365-2X | 16380 | 682 |
| *DWIGHT W LOW & FAMILY, MILLCREEK FARM, MARYSVILLE | | | | | | |
| MILLCREEK CLOE DOLLY | ROSENDAHL B B CLOE | LYRENE MAY ROSE PRINCE | 4-08 | 305-2X | 12890 | 659 |
| *KENTON SHERMAN, SHERMA FARM, BELLEVUE | | | | | | |
| SHERMA S NORMAS NAY | SHERMA GENERAL NORAS NORMA | ERWIN FARMS PRINCE SUPREME | 9-08 | 305-2X | 13820 | 650 |
| *R & N WIDMAN & FAMILIES, POMONA ACRES, FREMONT | | | | | | |
| POMONA ACRES L TILLIE | POMONA ACRES BONS TEE | LYRENE MAY ROSE PRINCE | 2-09 | 305-2X | 11670 | 541 |
| POMONA ACRES L BECKIE | POMONA ACRES BERT INKA | LYRENE MAY ROSE PRINCE | 2-06 | 305-2X | 11670 | 569 |

## OKLAHOMA

| | | | | | | |
|---|---|---|---|---|---|---|
| *ROBERT C. GRIGGS, JR., GOLDEN DEW FARM, MUSTANG | | | | | | |
| JOHN POTTS CHAMPIONS STACEY | JOHN POTTS FREMONTS STACEY | HOUSLEYS J CHAMPION | 2-03 | 305-2X | 14130 | 594 |
| LAVON FARMS H C BON CORRINE | LAVON FARMS BONANZAS CORINNE | HOUSLEYS J CHAMPION | 2-03 | 305-2X | 12440 | 546 |
| *VERGIL C. LORENZ, SR. & JR., RED HILL GUERNSEY FARM, HITCHCOCK | | | | | | |
| RED HILL WINET | RED HILL BYRDY | LYRENE TOP DOMINO | 4-00 | 305-2X | 18420 | 819 |
| *J JENE MUNGLE, MUNGLES DAIRY, ATOKA | | | | | | |
| MUNGLES SUPERB DELLA | MUNGLES J C DELLA | MUNGLES SABO SUPERB | 8-00 | 305-2X | 13140 | 504 |
| MUNGLES SABO JILL | MUNGLES J C DIAMOND JEWELL | MUNGLES SABIAN SATURN | 4-06 | 305-2X | 13540 | 484 |

## OREGON

| | | | | | | |
|---|---|---|---|---|---|---|
| *ORVILLE L BROWN, BROWNIES GUERNSEY FARMS, WOODBURN | | | | | | |
| BROWNIES FARMS BUBBLES | DENNY DALE TROJANS BUBLETTE | ROETTA KNIGHTS BLOSSOM MAKER | 7-04 | 305-2X | 16120 | 672 |
| WALMAN P MARGO | WESTERN GLOW K MARCEL | LYRENE MAY ROSE PRINCE | 3-09 | 305-2X | 12630 | 539 |

## PENNSYLVANIA

| | | | | | | |
|---|---|---|---|---|---|---|
| *A J & JAMES CELESTINE, ELSVIEW FARM, SCENERY HILL | | | | | | |
| ELSVIEW FARM WISTARS FERN | SUNNY VALLEY FRITZLYN FLASH | LYRENE MYRAS WISTAR | 9-00 | 305-2X | 13950 | 643 |

## SOUTH CAROLINA

| | | | | | | |
|---|---|---|---|---|---|---|
| *EDISTO FARMS, DENMARK | | | | | | |
| EDISTO FARMS R N JIPPY | EDISTO FARMS J JIPSIE | NORGERTS ROYAL NANCE | 3-10 | 305-2X | 14160 | 654 |
| *GEORGE W. FOWLER, BUTLER HILL GUERNSEYS, SALUDA | | | | | | |
| BUTLER HILL CHAMPION BESSIE | BUTLER HILL L BOBOLINK | HOUSLEYS J CHAMPION | 2-06 | 305-2X | 11940 | 545 |
| *MARVIN J. HAMM, MYRTLEDALE FARM, NEWBERRY | | | | | | |
| MYRTLEDALES BUTTERFAT PUZZLE | MYRTLEDALES MASTER PILGRIM | MULHOCAWAY BUTTERFAT DIPLOMAT | 12-02 | 305-2X | 13470 | 599 |
| MYRTLEDALES STAR DIMPLE | MYRTLEDALES NOBLE DINAH | EDISTO FARMS FLASHS STAR | 8-06 | 305-2X | 13190 | 583 |
| MYRTLEDALES VALOR TRUDY | MYRTLEDALES BUTTERFAT TERESA | METZGER FARMS TRANSFER VALOR | 7-06 | 305-2X | 15150 | 679 |
| MYRTLEDALES STAR AGATHA | MYRTLEDALES FURN ALICE | EDISTO FARMS FLASHS STAR | 6-05 | 304-2X | 13260 | 611 |
| MYRTLEDALES PRINCE FAIRY | MYRTLEDALES ROYAL FAITH | LYRENE MAY ROSE PRINCE | 2-09 | 305-2X | 14210 | 635 |
| MYRTLEDALES H B BONBON | MYRTLEDALES PRINCE BELMA | BUSHY PARK HALYARD BRILLIANT | 2-09 | 289-2X | 12620 | 586 |
| MYRTLEDALES CHAMPION DIANA | MYRTLEDALES KING DAWN | HOUSLEYS J CHAMPION | 2-06 | 302-2X | 12130 | 555 |
| HEYWES VOL VELVA | HEYWES ROYAL VELVET | HEYWES KEN VOLUNTAIRE | 2-02 | 305-2X | 11940 | 529 |
| *A. L. MCCASKILL, JR., LYNDALE FARMS, BISHOPVILLE | | | | | | |
| LYNDALE ROYAL IRENE | LYNDALE MAGAR IRENE | ROSEWOOD ROYAL CONVENTION | 9-10 | 305-2X | 13140 | 536 |
| LYNDALE DANDY GOLDY | LYNDALE MAGAR GOGIRL | GIPPY NANCE DANDY | 5-09 | 288-2X | 13810 | 526 |
| LYNDALE PEER FLOSS | LYNDALE ROYAL FLOSSIE | GIPPY N D PEER | 4-11 | 297-2X | 13400 | 652 |
| LYNDALE ROYAL IRNALLA | LYNDALE BEAUTY IRNAL | ROSEWOOD ROYAL CONVENTION | 3-08 | 296-2X | 12790 | 630 |
| LYNDALE NOBLE BOBBIE | LYNDALE ROYAL BOBBIE | EDISTO FARMS DARI NOBLEMAN | 3-00 | 305-2X | 12360 | 558 |

# Register your FEBRUARY calves now

| | | | | | | |
|---|---|---|---|---|---|---|
| *THORNWELL ORPHANAGE, LUSH ACRES FARM, CLINTON | | | | | | |
| LUSHACRES C ARDITH | GIPPY ROYAL ARDENT | HIGH MEADOWS CONQUEROR | 5-11 | 305-2X | 14780 | 643 |

SOUTH DAKOTA

| | | | | | | |
|---|---|---|---|---|---|---|
| *HAROLD L. JOHNSTON & FAMILY, STROUSTON FARM, SUMMIT | | | | | | |
| IDEALS CHARLEMAGNE AURELIA | IDEALS GALAHADS AUDREY | IDEALS CHARLEMAGNE | 3-02 | 300-2X | 12400 | 473 |

TENNESSEE

| | | | | | | |
|---|---|---|---|---|---|---|
| *JAMES EDWARD WADDELL, NOLICHUCKEY FARM, GREENEVILLE | | | | | | |
| NOLICHUCKEY C SUSETTE | NOLICHUCKEY NANCES SUSAN | HOUSLEYS J CHAMPION | 5-09 | 305-2X | 13860 | 548 |

VERMONT

| | | | | | | |
|---|---|---|---|---|---|---|
| *LEON A. PERRY, STONE HOUSE FARM, ORLEANS | | | | | | |
| VOL MAR MELBA | VOL MAR GARNET CGHB | TANNERY HILL NOBLES KING CGHB | 6-05 | 365-2X | 16060 | 707 |
| STONE HOUSE DUKES JOY | ROYAL TERRACE LYNETTE | WALKER FARMS GRAND DUKE | 4-02 | 291-2X | 13690 | 593 |
| PINNACLE MOUNTAIN CLOVER | PINNACLE MOUNTAIN ASTER CGHB | PINNACLE MOUNTAIN VERAS KING | 2-04 | 365-2X | 13160 | 629 |

VIRGINIA

| | | | | | | |
|---|---|---|---|---|---|---|
| *EDWARD C ANDERSON, BUSHY PARK FARM, WAKE | | | | | | |
| MESSIXS B DORA | MESSIXS MOHICANS DELIGHT | BLAKEFORD CLARAS BONANZA | 8-11 | 305-2X | 14940 | 690 |
| WIEBES HAL DEE | WIEBES PRINCE DOLLY | MULHOCAWAY BUTTERFAT KING HAL | 6-10 | 305-2X | 14160 | 621 |
| BUSHY PARK BUTTERFAT LUCY | BUSHY PARK FORTUNE LUCY | MULHOCAWAY BUTTERFAT HALYARD | 5-08 | 277-2X | 13200 | 585 |
| BUSHY PARK HALYARD BLINK | MAUREEN OF BONNIE BLINK | MULHOCAWAY BUTTERFAT HALYARD | 4-08 | 305-2X | 19430 | 842 |
| CLEARVIEW FARMS QUEEN | CLEARVIEW FARMS NORMA | CLEARVIEW FARMS SUZYS PRINCE | 2-05 | 305-2X | 12580 | 624 |
| *JAMES F. HEIZER, SUNNYSIDE FARM, GREENVILLE | | | | | | |
| SUNNYSIDE BILLYS MARY | SUNNYSIDE B KAY | BURGERS PLACE BILLY | 7-03 | 305-2X | 13490 | 576 |

WASHINGTON

| | | | | | | |
|---|---|---|---|---|---|---|
| *C P BOON, ROCKYHILL FARM, OAK HARBOR | | | | | | |
| EMRL HANKS LAMBY | EMRL N LAMELLA | BAY MEADOW ST HANK | 4-02 | 305-2X | 13890 | 693 |
| *HERBERT V EKSTRAN, BROCKWELL FARM, BOW | | | | | | |
| BEETCHENOW FARMS JANES MELBA | BEETCHENOW FARMS JEWELS JANE | WESTERN GLOW MELBAS CHAMPION | 4-07 | 305-2X | 12900 | 573 |
| BROCKWELL D MARBLE | FAR WEST DARI MARBLE | ROES MOR H DEXTER | 4-01 | 305-2X | 13120 | 692 |
| BROCKWELL D B JANE | BROCKWELL DISPATCH JANE | DENNY DALE BEAUTIFUL DARIBOY | 3-00 | 305-2X | 11870 | 584 |
| *FAR WEST FARMS INC, BOW | | | | | | |
| SUNNYSIDE WARRIOR STAR | SAL GEE W SUNLIGHT | WESTERN GLOW DARIMOST | 5-03 | 305-2X | 14020 | 698 |
| FAR WEST H P VIRGINIA | FAR WEST DUTCH GINNIE | ROETTA HANSOME PRINCE | 3-04 | 365-2X | 17970 | 850 |
| *JAY LESTER LANCASTER, SEQUIM | | | | | | |
| GRAYSMARSH DARI MAY | GRAYSMARSH M MARIPOSA | WESTERN GLOW DARIMOST | 6-06 | 305-2X | 15740 | 776 |
| GRAYSMARSH SUN PENNY | GRAYSMARSH DAG PRETTY | HOMINY HILL SUNLIGHT | 5-11 | 305-2X | 15220 | 717 |
| GRAYSMARSH B MIDGE | CEDARCROFT BEAU MACY | OLYMPIC VIEW A BANNER | 4-07 | 300-2X | 13690 | 706 |
| GRAYSMARSH BALBOA SASCHA | GRAYSMARSH SUN SHERRY | GRAYSMARSH BALBOA | 3-07 | 305-2X | 11920 | 526 |
| *MICHAEL C. HARVEY, MEADOWCHARM FARM, VANCOUVER | | | | | | |
| MEADOWCHARM M M KAREN | MEADOWCHARM MOST KRISTY | WESTERN GLOW M D MILKMASTER | 4-03 | 305-2X | 13490 | 579 |
| *ROETTA GUERNSEY FARMS, EVERETT | | | | | | |
| TIDELAND HEROS LISA | TIDELAND HECTORS LANA | TIDELAND ASTORS HERO | 1-11 | 365-2X | 17460 | 783 |
| LONGMEDO PENNYS CHERYL | LONGMEDO BLOSSOMS PENNEY | WESTERN GLOW DARIMOST | 2-02 | 365-2X | 20000 | 805 |
| TIDELAND HEROS SHEILA | TIDELAND HERODS SHERRY | TIDELAND ASTORS HERO | 2-01 | 356-2X | 16270 | 791 |
| ROETTA WISTAR LOU | ROETTA D LOU LOU | LYRENE MYRAS WISTAR | 2-02 | 365-2X | 12710 | 692 |
| ROETTA R TISH | ROETTA LADS TEENA | ROETTA DARI ROGER | 2-03 | 365-2X | 15520 | 782 |
| *ROZELYN FARM, LYNDEN | | | | | | |
| ROZELYN D S SPECK | ROZELYN VAL SNOOKS | WESTERN GLOW DUCHESS SUPERIOR | 6-02 | 305-2X | 14780 | 774 |
| *FLOYD M SANDELL, LINDEANS FARMS, BELLINGHAM | | | | | | |
| LINDEANS BRANDY DAGMAR | LINDEANS DARIMOST DELIGHT | LINDEANS VIVID BRANDY | 2-09 | 305-2X | 13190 | 539 |
| *MARVIN VAN MERSBERGEN, MARKWELL FARM, LYNDEN | | | | | | |
| MARKWELL FALCONS DAWN | THREE ACES BON DIMPLE | SPRING RIDGE G FALCON | 2-05 | 365-2X | 15790 | 744 |
| MARKWELL CORPORALS SARAH | MARKWELL CHAMPIONS SUE | APPLEBROOK FAMES CORPORAL | 2-07 | 365-2X | 16350 | 745 |
| *WESTERN GLOW FARMS INC, BOW | | | | | | |
| WESTERN GLOW DARI BELL | WESTERN GLOW GOLDEN BLOOM | WESTERN GLOW DARIMOST | 4-03 | 305-2X | 14710 | 725 |
| WESTERN GLOW DARI TANYA | RIVER ROAD MILKMASTERS TILDA | WESTERN GLOW DARIMOST | 4-02 | 305-2X | 16340 | 722 |
| WESTERN GLOW DUKES MAMIE | WESTERN GLOW CHAMPIONS MARDEY | WALKER FARMS GRAND DUKE | 3-01 | 305-2X | 13240 | 670 |
| WESTERN GLOW L F BETTY | WESTERN GLOW DARI BELL | LYRENE FINANCIER | 2-02 | 305-2X | 14120 | 679 |

WISCONSIN

| | | | | | | |
|---|---|---|---|---|---|---|
| *R. H. BOUTWELL, REEDSBERG | | | | | | |
| MYRA ESTHER OF PINEVIEW | ESTHER CAREY OF PINEVIEW | TOMA DOUBLE PEERLESS | 6-04 | 305-2X | 13070 | 550 |
| NAN MOOIE OF PINEVIEW | MOOIE IRMA OF PINEVIEW | ROETTA DARI ROGER | 4-07 | 305-2X | 13420 | 555 |
| NICO MARIE OF PINEVIEW | MARIE FLORA OF PINEVIEW | FAUVER HILL HAL MAJOR | 4-02 | 305-2X | 14640 | 727 |
| *ROYAL H CLAUSING, GUSANNA FARMS, CEDARBURG | | | | | | |
| GUSANNAS NANCE CAMI | GUSANNAS SHEIKS CIS | NORGERTS ROYAL NANCE | 6-01 | 305-2X | 13540 | 516 |
| GUSANNAS FORESQUIRE KITTEN | GUSANNAS ZEBO KYLEEN | LOCKSHORE K FORESQUIRE | 3-07 | 305-2X | 13220 | 614 |
| GUSANNAS BRIGADIERS MAVIS | GUSANNAS PREDICTIONS MARTY | MAPLEWOOD ROYALISTS BRIGADIER | 3-06 | 305-2X | 14970 | 651 |
| *THOMAS A. GRISWOLD, SR., TAG LANE FARM, IXONIA | | | | | | |
| VALLEYLAND BONDA | VALLEYLAND BELLE | MULHOCAWAY BUTTERFAT KING HAL | 7-11 | 305-2X | 13350 | 575 |
| TAG LANE NEROS LOCKETT | COLEMANS SATURN LYNETTE | DUTCH HILL VALORS NERO | 2-04 | 305-2X | 11840 | 611 |
| *DONALD HARDIE FAMILY, DONDOR FARM, BLAIR | | | | | | |
| DONDOR FAMES CARI | DONDOR PHAROAHS CELIA | ROZELYN MEMORYS V FAME | 2-09 | 305-2X | 13980 | 569 |
| *LESTER LURVEY & SONS, BOULDER VIEW FARM, BARABOO | | | | | | |
| HOMEWOOD B P B PATTY | HOMEWOOD STANDBESTS PATTY | BURGERS PLACE BILLY | 7-00 | 305-2X | 15560 | 698 |
| WESTERN OAKS D VELITA | WESTERN OAKS VENUS | WESTERN GLOW DARIMOST | 6-11 | 305-2X | 14130 | 676 |
| NORGERTS NANCE CAROLEE | NORGERTS QUEBEC R CAROLYN | NORGERTS ROYAL NANCE | 6-06 | 305-2X | 13390 | 592 |
| MONARCHS SCOTT FLICKA | MONARCHS CHIPS FAIRY | NORGERTS NANCE SCOTT | 4-08 | 271-2X | 15110 | 808 |
| MONARCHS SCOTT DORTHY | MONARCHS STAR DELL | NORGERTS NANCE SCOTT | 5-03 | 272-2X | 13340 | 627 |
| MAPLE LAWN EFFIE | MAPLE LAWN GOVERNOR ELVINA | WESTERN GLOW DARIMOST | 2-11 | 305-2X | 12660 | 521 |
| BOULDER VIEW PRINCES AMY | MONARCHS QUEEN ANNE | LYRENE MAY ROSE PRINCE | 2-04 | 305-2X | 14350 | 671 |
| BOULDER VIEW PRINCES DIANA | MONARCHS QUEEN DONNA | LYRENE MAY ROSE PRINCE | 2-03 | 365-2X | 14150 | 770 |
| *BERNARD PRALLE, FAUVER HILL FARM, ONALASKA | | | | | | |
| FAUVER HILL P JOSETTA | FAUVER HILL JULIOS JOSIE | LYRENE MAY ROSE PRINCE | 2-11 | 305-2X | 13360 | 666 |
| *WARREN A. SMITH & SONS, CITY VIEW FARM, WATERTOWN | | | | | | |
| CITY VIEWS SUCCESS STARJOY | CITY VIEWS STARCREST | HANOVER HILL FAME SUCCESS | 2-05 | 305-2X | 11600 | 440 |

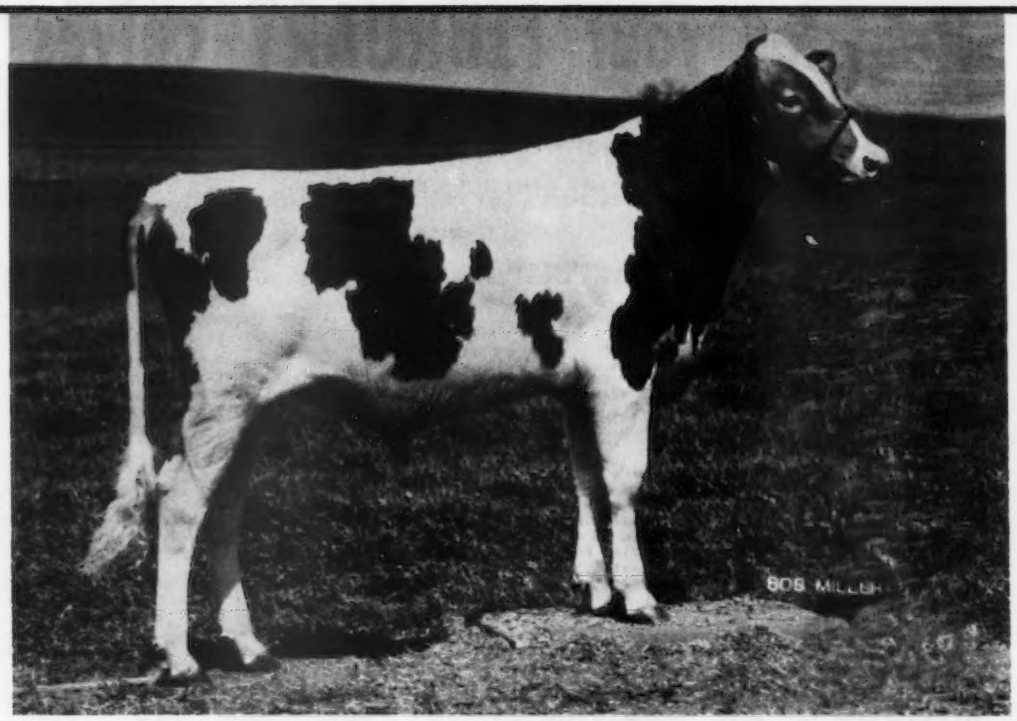


Meet **TELESTAR** . . . an ABS Genetic Venture with a most impressive pedigree of type, production and popularity. His well-known dam, the Excellent (94) "Ramona" . . . All-American as a two-, three-, and four-year-old . . . Gold Star Dam . . . great production . . . outstanding udder . . . tall . . . one of the most admired cows of the breed . . . is a daughter of Lyrene May Rose Prince.

**TELESTAR's** sire is the high plus proved Lyrene Myras Wistar, popular A.I. sire of the past.

**TELESTAR** is an impressive young bull with a great past for a greater future. He is at ABS . . . for your herd's future!

**29 G0796 Maurana Wis TELESTAR**
ABS Genetic Index, 4/74 +$60 +706M +.04% +37BF

# TELESTAR...

**SIRE**
**LYRENE MYRAS WISTAR, A.G.C.C. G★S**
USDA 5/73
496 D., 1042 R., 148 H. 10,951M 4.64% 508BF
Rpt. 94%
EDS or PD +$43 + 620M +.01% +30BF
A.G.C.C., 5/73 254 Class. Dtrs. Avg. 83.8

## AMERICAN BREEDERS SERVICE
**DeForest, Wis. 53532**

ABS AMERICAN BREEDERS SERVICE ®

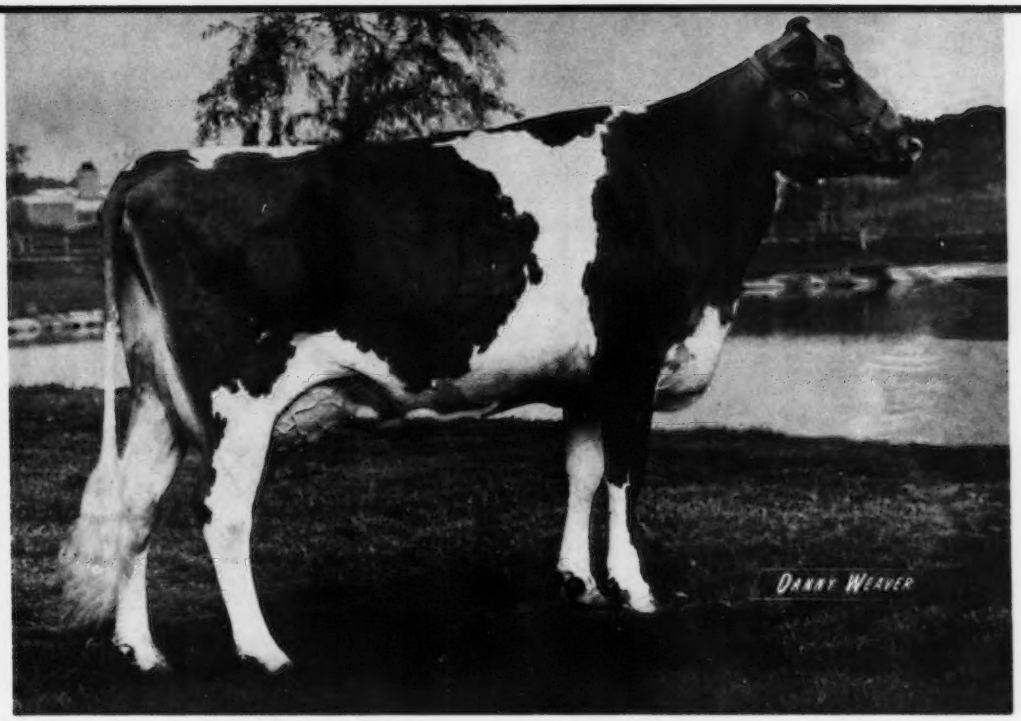


**DAM**
**U V M PRINCESS RAMONA, EXCELLENT (94), Gold Star Dam**

| | |
|---|---|
| 1971 All-American 2-Year-Old | 2y 5m DHIR 365d 2x 16,660M 5.36% 893BF |
| 1972 All-American 3-Year-Old | 3y 7m DHIR 330d 2x 16,140M 5.09% 822BF |
| 1973 All-American 4-Year-Old | 4y 7m DHIR 362d 2x 16,540M 5.03% 879BF |

# Look to the Future

**MATERNAL GRANDSIRE**
**LYRENE MAY ROSE PRINCE, A.G.C.C. G★S**
USDA 5/74
3544 D., 6379 R., 705 H. 10,923M 4.71% 514BF
Rpt. 99%
EDS or PD +$28 + 282M +.07% +20BF
A.G.C.C., 5/74 1561 Class. Dtrs. Avg. 85.0

T. B. Accredited — Calfhood Vacc. — Bang's Cert.

**MAURANA FARM** — **Rt. 5, Goshen, Indiana 46526**

DR. M. L. WELDY, Owner — CLAYTON HAVENS, JR., Manager

## RIVERSIDE FARM MILKING HERD AND BRED HEIFER DISPERSAL
## AT THE FARM, FRANKLIN, KENTUCKY 42134

The farm is located 8 miles S.W. of Franklin on Route 383. Take Franklin Exit off I-65 – 20 miles south of Bowling Green, Ky., 35 miles north of Nashville, Tenn.

**Dr. L. F. Beasley**, Owner
**Phone 502–586-5164**

**MONDAY, OCTOBER 21 – 11:00 A.M. SHARP**

**K. L. "Pete" Thurmond, Mgr.**
**Phone 502–586-4057**

### 131 HEAD – 3 Bulls – 85 Cows – 43 Bred Heifers

The Riverside herd was started over 25 years ago by Dr. Beasley. It is one of the better herds we have had the privilege of selling, in excellent condition, well raised on the best limestone soil.

**PRODUCTION** . . 61 DHIR records were completed in 1973 with an average of 11268 lbs. milk, 492 lbs. fat. **TYPE** . . . The herd was classified on April 4, 1974 for the 7th time. **49 HEAD – 1 Excellent – 29 Very Good – 19 Desirable**, with 28 two-year-olds rated 14 Very Good – 14 Desirable. 12 by Corporal, 1 E–6 VG–4 D; 11 by Darimost, 7 VG–4 D; 10 by Champion, 6 VG–4 D. In the 1974 Kentucky National Show and Sale, Riverside AM Countess won the 2-Year-Old Class and sold for $3,500 to Bushy Park Farm. Riverside Farm was Premier Breeder, having first and third gets of sire, at the 1974 Kentucky State Fair.

In the dispersal – 30 daughters of Applebrook Fames Corporal, 18 by Western Glow Darimost, 17 by Housleys J. Champion, 11 by Lyrene Prince Duke, and 7 by Mulhocaway Butterfat King Hal. In all, there are 98 head represented by just 7 sires. The majority of the herd is bred to Clovelly Top Hornet, Applebrook Fames Corporal, and Lyrene Prince Duke.

AN EXCELLENT CORPORAL – SELLING

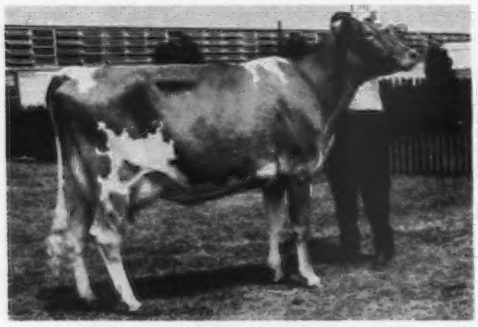

**RIVERSIDE CORPORAL LOLA** (E '72, '74)
10720–500–2-7DHIR–305–2x
9570–471–3-7DHIR–305–2x
First 2-Year-Old, Reserve Senior and Reserve Grand Champion, Ky., 1971. Due September 9.

30 PATERNAL SISTERS IN SALE

**FOX RUN A.F.C. FAYE** (E–95.5)
32110–1397–5DHIR–365–2x
31040–1736–6-6DHIR–365–2x
28770–1341–8-1DHIR–305–2x
Now finishing another great record of close to 28,000 lbs. milk.
CHAMPION MILK AND FAT PRODUCER OF THE BREED.

DAUGHTER SELLING

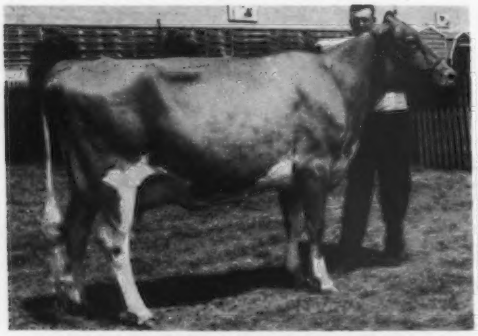

**RIVERSIDE CORPORAL FLARE** (E '72)
16520–616–3-1DHIR–305–2x
17400–643–4-1DHIR–305–2x
First 3-Year-Old, Senior and Grand Champion, Ky., 1971. First 4-Year-Old, Senior and Grand Champion, Ky., 1972.

**Her Daughter is in the sale**

**RIVERSIDE CHAMPION FLARE** (VG '74–87.5)
12740–520–2-5DHIR–305–2x
14778–582–ME–305–2x
**Fresh June 27 and averaging 63 lbs. on retest.**

DAM AND SON – IN SALE

**RIVERSIDE AM COUNTESS**
**1st 2-Year-Old, Ky. National, 1974.**
**Sold for $3,500 to Bushy Park Farm.**
**HER DAM AND SON BY DARIMOST ARE IN THE SALE.**

There will be a Guernsey Get-together the evening prior to the sale.

One of the top young cows selling this year is **RIVERSIDE CORPORAL BOUNTY** fresh as a 2-year-old in March – averaged 43 lbs. since fresh – Bred 7/3/74 to Clovelly Top Hornet.

**Sales Headquarters: Kentucky Motel, Franklin, Kentucky**
**Phone (502) 586-4486**

**For Catalogs Write:**
**The Merryman Company – Sparks, Maryland 21152**
**John B. Merryman – Phone 301–771-4321 or 771-4624**